Home
TELEPHONE 383-4111
CLASSIFIED 386-2121

The Daily Colonist.

Vancouver Island's Leading Newspaper Since 1858

Sunny, high 80
★ ★ ★
Weather Details On Page 2

No. 75 – 116th Year | VICTORIA, BRITISH COLUMBIA, WEDNESDAY, AUGUST 28, 1974 | 15 CENTS DAILY 20 CENTS SUNDAY

Ottawa probes border grab

Photos prove incursion—lawyer

VANCOUVER (CP) — The lawyer for a United States army deserter arrested while trying to cross the border at Blaine, Wash., says the Canadian government will investigate the case.

"They have satisfied me that they are conducting a full-scale international and domestic investigation into the allegations of witnesses," said Don Rosenbloom, lawyer for Ronald James Anderson, after talking to external affairs officials in Ottawa Tuesday.

Rosenbloom is seeking Anderson's release from a U.S. prison on the grounds that he was illegally arrested by American officers on Canadian soil.

"I have called for the government to intervene through diplomatic channels to demand from Washington the immediate release of Ronald Anderson," said Rosenbloom.

He said external affairs officials told him that External Affairs Minister Allan MacEachen, who returns next week from the law of the sea conference in Caracas, Venezuela, will be informed as soon as possible about the details of the case.

Rosenbloom said officials in Ottawa indicated the government is unlikely to take a public position on the case until MacEachen returns early next week from the conference.

Anderson, 31, a landed immigrant in Canada for the past five years who would be eligible for citizenship in three weeks, was arrested at the Blaine border crossing Saturday while attempting to enter the U.S. with his wife and her 11-year-old son.

Witnesses said Anderson broke away from U.S. officials and raced on foot through the Peace Arch back to the Canadian side of the border where the American officials are alleged to have grabbed him. He was then handcuffed and marched to the American post. He is being held in the army stockade in Fort Lewis, near Tacoma, Wash.

Rosenbloom said, "We feel we have conclusive evidence

Continued on Page 2

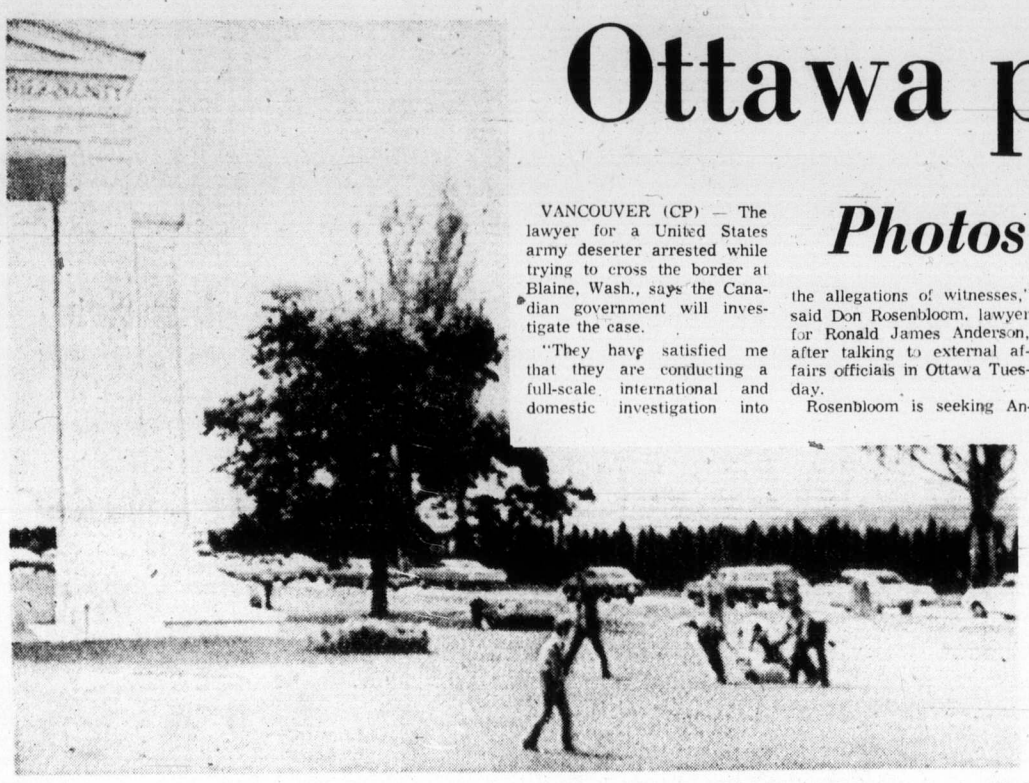

— CP

U.S. officials pounce on deserter on Canadian side of Peace Arch

Rail cars stuck with grain loads

CP—UPI

Canadian National Railways' grain handling operations have been brought to a virtual standstill by strikes at Thunder Bay and Vancouver, a railway official said Tuesday in Winnipeg.

A. R. Williams, vice-president of CN's Prairie region, said the railway has 2,000 carloads of grain to be unloaded at Thunder Bay and 1,700 carloads "at or near Vancouver."

Because of that, CN has been unable to serve country elevators with their regular quota of grain cars, resulting in a shortage of delivery space for the new harvest at these points, Williams said in a statement.

He said the railway normally moves about 1,000 carloads of grain a day to the two ports at this time of year.

"We not only lose the use of these cars but we do not receive any demurrage charges on them. In effect, they are free storage bins."

He said if the strikes by the West Coast grain handlers and the Great Lakes ship engineers and deck officers continue, it would be impossible for CN to meet its delivery commitments before freeze-up at Thunder Bay and before year-end at Vancouver.

"I hope people's memories are sufficiently long to remember the present situation when Canada's export grain performance is assessed at the end of the year," he said.

Meanwhile, a poll of some B.C. members of Parliament shows they are split on how to resolve the West Coast grain handlers' dispute, but other spokesmen are pressing for early government action to legislate an end to it.

The strike began Monday when grain workers picketed three elevators to protest layoffs and the companies locked out workers at two other elevators, ending the movement of 85 per cent of the grain through West Coast ports.

Frank Oberle (PC—Prince George-Peace River) said Ottawa has been irresponsible in not calling Parliament back immediately to deal with the dispute.

Ron Huntington (PC—Capilano) said the government already has destroyed the free collective bargaining process by appointing a conciliator and trying to tell the elevator companies to accept his report which the companies term an inflationary settlement.

Labor Minister John Munro has said there are no plans for Parliament to intervene in the dispute which already has cost the Canadian wheat board $18 million to $20 million in demurrage charges.

Local 333 of the Grain Workers Union has said it is prepared for a six-week closure but William Mead, chief negotiator for the five grain companies, said the companies are expecting a seven- or eight-week stoppage in shipments.

GWU business agent Henry Kanes called for a judicial inquiry into labor relations in the industry.

Bonn hopes to avoid 'smell of Watergate'

Colonist - Los Angeles Times Service

BONN — Public hearings into West Germany's most sensational spy scandal opened here Tuesday with the government expressing determination to keep "the smell of Watergate" out of the proceedings.

A seven-man parliamentary commission is investigating the circumstances under which Guenter Guillaume managed to rise in 15 years from a supposed East German refugee to a position at former Chancellor Willy Brandt's elbow. Guillaume was arrested last May, and his exposure was — at least superficially — the motivation for Brandt's dramatic resignation as head of the West German government. Not only did he have access to secret documents, but Guillaume was alleged to have procured women for Brandt.

A key subject in the parliamentary investigation into the affair is how Guillaume managed to get so far despite suspicions levelled against him by official and private intelligence bodies concerned with Communist espionage.

This was not the immediate concern of the all-party parliamentary committee, which will hear some 20 witnesses this week. The opening session was marked by partisan squabbles and a denial by an interior ministry official that there was any government manipulation of documents or the smell of Watergate about the affair, despite Brandt's resignation.

Government witnesses also testified there was nothing out of the ordinary in the procedures involved in Guillaume's employment, first as a junior member of Brandt's staff and later as one of his three personal advisers. But the committee has yet to go into the hotly disputed question of how Guillaume slipped through the security checks, despite the expressed concern of West German intelligence agencies and private organizations.

No Cyprus solution soon – Waldheim

LONDON (UPI) — UN Secretary-General Kurt Waldheim flew back to New York Tuesday from wide-ranging Cyprus peace soundings with little prospect of an early solution but confident the conflict will be solved by negotiation and not by war. (See also Page 3)

"We have not been able to overcome the existing difficulties," he told a news conference.

Israelis take hosing from Soviet vessels

TEL AVIV (UPI) — Israeli Defence Minister Shimon Peres said Tuesday two Soviet ships poured streams of water on two Israeli vessels in the straits of the Suez Gulf in what he described as a "confrontation with Soviet Russia."

"There was a very small war, not with fire but happily with water," Peres said. "They opened the hose and they poured water upon our small boats."

Peres, who disclosed the incident in a speech to 250 American Jewish leaders here, said the Soviet ships sailed away after spraying the Israeli boats with the water.

Price of drugs is death at sea

WASHINGTON (UPI) — More than 200 Americans were slain in the last three years on boats hijacked for use in illicit drug traffic, a U.S. House of Representatives subcommittee report declared Tuesday.

Carl Perian, staff director for the house merchant-marine subcommittee, said 34 boat losses were reported by the U.S. Coast Guard and more than 66 others were listed by local agencies. Among those lost was a yacht belonging to bandleader Si Zentner. Zentner, his yacht and others on board left Nassau March 10 and have not been seen since.

"Coast Guard and intelligence reports indicate that these boats were hijacked to smuggle narcotics," Perian said.

Pay now, fly later

Airlines demand advance payment

MONTREAL (CP) — A three-month advance payment system for passengers flying between Montreal and Florida during the peak Christmas period was announced Tuesday by Air Canada.

Under the plan, passengers flying between Montreal and Florida on Air Canada, Eastern Airlines and Delta Airlines from Dec. 13 to Dec. 28 will have to adhere to the advance payment system while those flying north between Dec. 28 and Jan. 13 will also pay in advance.

An Air Canada spokesman said Montreal is "a particular situation and we didn't feel Toronto had a similar problem."

During the peak Christmas periods, of 300 bookings now reserved on flights from Montreal, the airline expects that only 30 people will be travelling, he said. The rest will be cancellations or reservations not used by passengers.

The three airlines also plan to exchange reservation lists to further avoid the possibility of duplicate reservations. If a passenger makes reservations on different airlines, he will be asked to decide which he wishes to use.

The Air Canada spokesman said reservations are full during the Christmas period. The airline has four non-stop flights to Miami daily while Eastern Airlines maintains a one-stop service via New York.

Texas terror detailed for captors

STEPHENVILLE, Tex. (AP) — Two escaped convicts gave police an account Tuesday of their four-day violence spree through Texas, including how they shot a rancher and then gunned down his dog when it licked its dying master's face, authorities said.

Dalton Williams, 29, and Jerry Ben Ulmer, 22, were captured near Stephenville Monday night. Third escaper, Richard Mangum, 22, was shot to death by police.

Rancher T. L. Baker, 65, was one of two persons killed as three convicts who escaped from a Colorado prison made their way across Texas, hunting down witnesses who had testified against them.

Baker had testified against Williams. The other victim, Mrs. Ray Ott of Stephenville, had testified against Ulmer.

Details of the rampage of rape, murder and random violence were provided by Williams, who District Attorney Bob Glasgow said "talked like a polly parrot."

"He seems to be relieved not to be dead," Glasgow said.

Williams told officers the three were at Lamesa, Tex., when he remembered he held a grudge against Baker and decided to kill him. They went to the Baker ranchhouse and Williams shot Baker four times, Glasgow quoted Williams as saying.

Williams said he asked the dying Baker if he recognized him and Baker nodded "Yes." Williams then told Baker: "I want you to know why I killed you."

Williams then said Baker's son, Gary, drove up to the ranchhouse and the trio tied

Continued on Page 2

Trio mauls grandson of King Olav

NEWCASTLE-ON-TYNE, England (AP) — The 20-year-old grandson of King Olav V of Norway was attacked in a bar here and required 31 stitches for a face wound, police said Tuesday.

A spokesman for the Northumberland police said Haakon Lorentzen, a teleprinter operator on a Norwegian navy frigate, was in a city bar Saturday when three men attacked him "without provocation."

The men then ran out of the bar and escaped in a car.

Inside Today

Have-nots reject birth controls —Page 3

Agency destroys 9 million eggs —Page 7

Woman surgeon wins her wings —Page 10

Province blamed in pulp layoffs —Page 18

	Page
Background	5
Bridge	26
Classified	24-33
Comics	22
Crossword	27
Entertainment	20
Family	19
Finance	8, 9
King Fisherman	18
Marine Calendar	20
Sport	12-14
Television	25

Indians demand own state

Haidas claim Charlottes

By HUBERT BEYER
Colonist Reporter

The Haida Indian Nation is preparing to claim the Queen Charlotte Islands as Indian territory, break away from Canada and establish a separate state.

Sound like a naive separatist's mad scheme? The Haidas mean business.

Frank Collison, chief of the Masset band, said in a telephone interview from Masset Tuesday that the Haidas are already preparing a land claim on behalf of the entire Haida Nation.

He said the Haida claim to the entire Queen Charlotte Islands had much better hopes of getting a favorable decision by the Supreme Court of Canada than that of the Nishga tribe which is claiming the Nass Valley in northern B.C.

"Our boundaries are much better defined. They take in ALL of the Queen Charlottes. And there is proof through archeological finds that the Haidas were here more than 4,000 years ago," Collison said.

The Nishga land claim resulted in a split vote last year by the Supreme Court which has been considered a victory for the Nishgas.

Collison quickly dispelled any doubts about the Haidas' seriousness in planning to establish a separate country.

"We have the people, the know-how, the resources to govern ourselves," he said.

There are approximately 1,400 Haida Indians registered with the Skidegate and Masset bands.

Collison estimated that an additional 1,000 Haidas are living off the Queen Charlottes.

He said they could also draw on the expertise of the Alaska Haidas.

Collison said the Haidas aren't interested in a financial settlement. They want autonomy in "our own land."

He said more wealth is taken out of the Queen Charlotte Islands every year than is paid to the province of Prince Edward Island by the federal government.

Asked about details of the separation plans, Collison said those would be worked out later. He said Haidas had always been successful in adapting to challenges.

"If we ever should form our own country, it would be under a government combining our heritage with modern Canadian government," he said.

He admitted the scheme won't be realized overnight, but added, "We've been around for a long time and we can wait a little longer."

The Queen Charlotte Islands' total population is about 5,500.

The U.S. government has

Continued on Page 2

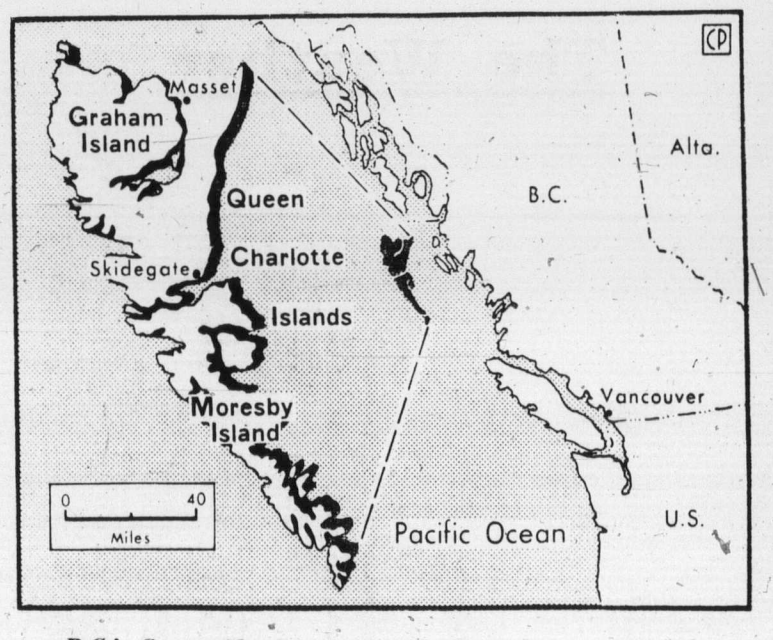

B.C.'s Queen Charlottes: 'people, know-how, resources'

Ottawa probes border grab

From Page 1

that the apprehension of this man took place on Canadian soil." He said there were still photographs and movie film, plus a number of witnesses.

Among the witnesses to the incident was Vancouver Sun reporter Peter Trask, who photographed the incident. Trask said there was no question that Anderson was on the Canadian side of the border.

"He ran right through the centre of the Peace Arch monument into Canada, hotly pursued by about a half-dozen guys in uniform and plain clothes," Trask said. "He must have been 50 feet at least into Canada when they pounced on him, threw him to the ground, handcuffed him and frog-marched him back into the States."

Lyall Hawkins, director of Canadian immigration for B.C., said if it is true that Anderson was on Canadian soil when caught "and Canadian sovereignty has been violated, the next move will be up to the external affairs department in Ottawa."

Hawkins said that although some U.S. officials might think the Peace Arch at Blaine is a no-man's-land area, "we don't consider it that way.

"There are markers there and our people don't have jurisdiction south of the markers and their people don't have any rights north of the markers," he said.

Seattle lawyer Marjorie Singer, hired to represent Anderson in the U.S., said an application could be made under the habeas corpus law in federal court calling for his immediate release because of illegal arrest.

She said that in addition to a charge of desertion, Anderson could also face charges of escaping and being a fugitive from military justice.

"My understanding is that the military is alleging he fled their custody and this could be double serious," she said.

Peter Rolston, New Democratic MLA for Dewdney, which includes Mission, said that Attorney-General Alex Macdonald has asked to be kept informed on the case and has expressed shock that Anderson may have been captured in Canada and dragged back across the border.

Anderson had been living and working as a carpenter in Mission, B.C. Members of the Carpenters' union local that he belongs to are trying to organize a benefit to help defray his legal expenses.

Larry Martin, of the Committee to Aid American War Objectors in Vancouver, said Tuesday he will be contacting other war objectors to plan a demonstration of some sort at the Blaine crossing to dramatize Anderson's case.

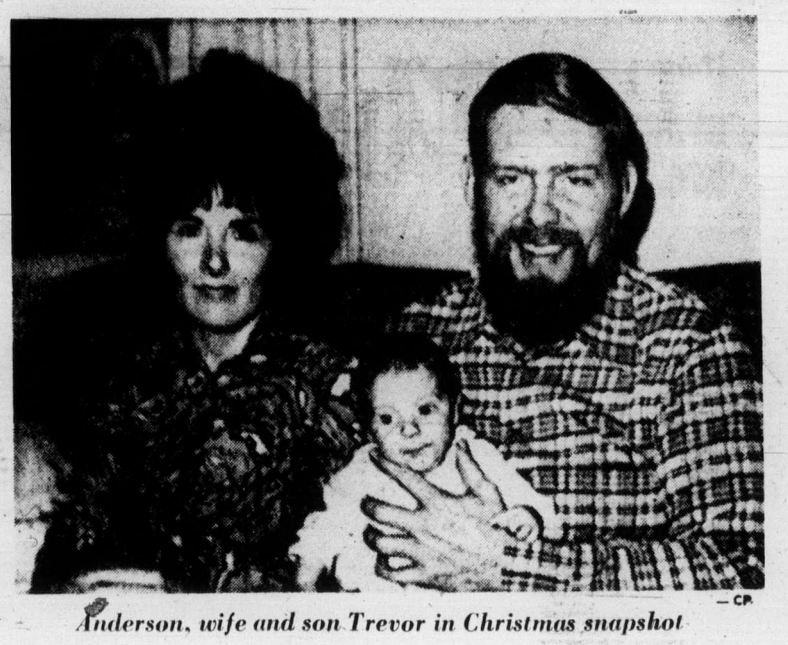

— CP

Anderson, wife and son Trevor in Christmas snapshot

ANDY CAPP

Texas terror

From Page 1

him with wire to a telephone pole. Before leaving, Williams turned to young Baker and told him: "Tell everybody in the country I've been here."

Williams said Ulmer then shot Baker's dog because it was licking Baker's face.

Saturday night, the convicts broke into the Ott house, shot Mrs. Ott and wounded her husband.

Soon after that the convicts were chased into an area north of here where they were eventually captured.

Officers fatally shot Mangum, a bullet tearing away his jaw. He ran a short distance and fell. Williams and Ulmer then turned meekly and surrendered.

The trio escaped from Colorado State Penitentiary last Thursday night by climbing three walls.

Authorities said the men shot a tire from the car of two young Alamogordo, N.M., women, captured and repeatedly raped the women.

Man, sons shot dead

VANCOUVER (UPI) — Two young boys and their father were found dead Tuesday on Gambier Island near Vancouver in an apparent double murder suicide, RCMP said.

RCMP said they found the three bodies Tuesday afternoon after being summoned by counsellors of a camp on the island. The three were shot at close range.

From Page 1

Haidas

already reached a settlement with the Alaska Haidas and Clingats which involves payment of about $7.5 billion to approximately 14,000 Indians.

This settlement involves an estimated 2,000 Haidas living on the Queen Charlottes who can prove their descent from Alaska Haidas.

CLEARANCE
REINELL! REINELL!
Next to Red Lion Inn
WORLD of PLEASURE

happy birthday to us!
come and help us celebrate our
5TH Anniversary Sale
OPEN 10 A.M. - 9 P.M. EVERY NIGHT INCLUDING SUNDAY
mandel FLOOR COVERINGS
OR DOUGLAS OPP WOODWARDS
382-8276

gorde hunter

THE HEADLINES spew their obscenities in an impersonal way. They relate the latest highway carnage, the unnecessary deaths that, in reality, touch only the aggrieved parties.

I lost a brother-in-law in one of those senseless accidents a week ago and I know now the fury of friends and relatives bruised by such deaths. It becomes meaningful in a manner that leaves you saddened and embittered.

You search for reasons and the search dwindles to one conclusion — monumental stupidity.

THINK BACK to recent well-publicized tragedies. The man and his wife killed in a camper truck near Kamloops when the highway was used for drag racing. The fact one of them was also killed, makes no impression. I can find no sympathy for him. The drag racing that caused deaths near Duncan. The drag racing that caused deaths on the Pat Bay Highway near Royal Oak.

I am sick of every slack-jawed lout who flaunts our speed laws. We are all guilty to an extent, we have all broken speed limits. I hope I have learned my lesson.

I AM REVOLTED by every wide-track oval, by every wide slick, by every full-throttled roar of souped-up automobiles. They are not there just for show, they are there for speed and that speed is being used on an ever-increasing basis. Not just on the highways, but here on our city streets as well.

Ask any bus driver in this city about the reckless driving he sees every day. Ask him if our streets are safe for pedestrians and for those drivers who do conform to traffic regulations? The answer is generally couched in foul language to fit the foul mood of these professional drivers who are sickened daily by the stupidity of speed and recklessness.

ASK THE POLICEMEN who have to attend the twisted wreckages, who have to help pry torn and battered bodies from within those wreckages. Complain to them about the lawlessness of the young drivers in particular and their answers are a little frightening.

"We can flag them down, we can throw the book at them," he said, "but unless the courts get tougher, it doesn't mean a thing."

I talked with one policeman who had been at the scene of a bad accident. He said they had quite a time moving the curious back to a safe distance. The next night he stopped a driver doing 70 m.p.h. on Hillside and found it was one of the youths who had been gawking at the previous night's devastation. He learned not a thing.

I HAD CAUSE to go down to the car pound, the area where the wrecks are kept until released to ICBC. I was shown the almost unbelievable wreck of that Oldsmobile that cracked up near Royal Oak. I have never seen a car so completely dismantled. I couldn't help but think that every convicted speeding driver should be forced to view that wreckage as part of his penalty.

But, of course, it wouldn't dent the cement between literally hundreds of ears. The lead foots, the hot dogs, the Saturday night (but now it's any night) car cowboys, seem not to possess the brains they were born with.

THEIR STUPIDITY is only matched by the stupidity of governments that permit such wanton killing. They continue to allow excessive highway speeds when U.S. reports show conclusively that the 55 m.p.h. limit south of the border has produced a remarkable drop in the highway death toll. They continue to allow slaps-on-the-wrist, insignificant monetary fines, instead of stiff jail sentences for the killers, because that is what they are, killers. The automobile is every bit as lethal as a gun.

There is the stupidity of the manufacturers who have, for years, overpowered the automobile to an asinine degree. No self-respecting speedometer shows less than 120 m.p.h. capability these days. Why? Why not a maximum capability of 70, which is the allowed speed on some of our highways?

THE RLBUTTAL is old and hoary. "I've got to have that much power if I need it to pass in tight situations." If the speed limits say a certain figure, then that should be it, the extra power is not needed, except to kill.

Victoria streets have become death traps. They are speedways for the uncaring dragsters, the over-powered, under-brained set to whom the lives of others mean nothing. I couldn't care a whit if every last one of them got killed through their vacuum-headed actions behind the wheel. But I do care about those they take with them — the innocents who just happened to be in their line of fire.

Your good health

By G. C. THOSTESON, M.D.

Dear Dr. Thosteson: I am 50, a mother an grandmother. My problem: I am a chronic drinker. I don't get drunk or stagger around but I sip all day. Our home is always neat, my husband says I am a great cook. They don't suspect I am an alcoholic.

I have to go in the hospital to have all my teeth extracted and I'm afraid I can't be without a drink for three days. In fact I know I can't.

Should I tell the doctor of my drinking habits, and to what extent? I wouldn't want to get the tremors or make a scene that would be embarrassing to my husband and family.

I have tried to stop but I shake so bad I have to take a drink to relax. I've hidden my problem for years but now I wonder what will happen when I go into the hospital. —Mrs. X.Y.Z.

There are many women like you — who drink secretly. The fact that you tremble when you try to stop implies that you are pretty well hooked.

My advise is to tell your doctor and dental surgeon. Such information is usually kept confidential, but a periodic order for liquor will have to be known to the nurses and might become known to others (including visiting family).

An alternative that occurs to me is for your doctor to order sedatives for you with a very good chance that you can get along without "the shakes." In fact, a few days in the hospital under such circumstances might be enough to break the habit — if, of course, you make up your mind to stay off liquor. Not even one drink.

The Weather

Wednesday, Aug. 28

Sunny and warm. Winds light. Tuesday's precipitation nil. Sunshine 12 hours, 54 minutes. Recorded high and low at Victoria, 78 and 51. Today's forecast high and low, 80 and 53. Today's sunrise 6:24 a.m., sunset 8:04 p.m.; moonrise 5:55 p.m., moonset 2:21 a.m. Thursday outlook: Sunny and warm.

East coast of Vancouver Island — Sunny and warm. Winds light. Tuesday's precipitation nil. Recorded high and low at Nanaimo, 86 and 50. Forecast high and low, 85 and 53. Thursday outlook: Sunny and warm.

West Coast of Vancouver Island — Morning low cloud and fog, otherwise clear. Winds light. Forecast high and low at Tofino, 75 and 50. Thursday outlook: Sunny and warm.

North Coast — Morning low cloud in coastal areas but otherwise sunny and warm. Highs in the upper 60s, lows 50 to 55. Thursday outlook: Sunny and warm except for morning cloudiness.

Extended outlook, Friday through Sunday — Fair and warm, with highs 65 to 75 and lows in the 50s.

READINGS

	Max.	Min.	Precip.
St. John's	54	41	—
Halifax	68	55	—
Fredericton	72	44	—
Charlottetown	72	55	—
Montreal	80	63	—
Ottawa	75	63	—
Toronto	79	65	—
North Bay	69	56	—
Thunder Bay	69	51	—
Kenora	62	47	.04
Churchill	52	45	—
The Pas	61	48	—
Winnipeg	67	43	—
Brandon	67	36	—
Regina	68	41	—
Saskatoon	66	40	.07
Prince Albert	62	36	—
North Battleford	62	43	.08
Swift Current	62	42	—
Medicine Hat	69	52	—
Lethbridge	73	42	—
Calgary	65	45	—
Edmonton	65	48	.01
Cranbrook	81	51	—
Castlegar	87	54	—
Penticton	84	56	—
Revelstoke	80	48	—
Princeton	87	47	—
Vancouver	73	58	—
Prince Rupert	67	51	—
Comox	79	54	—
Prince George	72	40	—
Kamloops	88	52	—
Dawson City	61	43	—
Whitehorse	68	36	—
Inuvik	67	39	—
Seattle	85	56	—
Spokane	89	57	—
Portland	93	60	—
San Francisco	65	53	—
Phoenix	110	74	—
Las Vegas	105	75	—
Chicago	75	65	—
New York	84	70	—
Miami	89	78	—

TIDES AT VICTORIA HARBOR
(Tides listed are Pacific Standard Time)

	Time H.M.	Ht. Ft.	Time H.M.	Ht. Ft.	Time H.M.	Ht. Ft.	Time H.M.	Ht. Ft.
27	05.30	2.5	15.20	7.9	17.45	7.6	21.30	7.8
28	06.15	2.4	16.00	7.7	18.30	7.3	22.55	7.7
29	06.55	2.4	16.10	7.5	19.10	6.9		
30	00.10	7.6	07.35	2.5	16.20	7.2	19.45	6.5
31	01.00	7.5	08.10	2.8	15.35	7.1	20.25	5.9

TIDES AT FULFORD HARBOUR
(Tides listed are Pacific Standard Time)

	Time H.M.	Ht. Ft.	Time H.M.	Ht. Ft.	Time H.M.	Ht. Ft.	Time H.M.	Ht. Ft.
27	07.00	3.3	15.20	10.2	20.20	8.8		
28	00.05	9.3	07.50	3.3	16.00	10.3	21.10	8.5
29	01.05	9.2	08.35	3.3	16.30	10.3	21.45	8.2
30	02.05	9.2	09.10	3.4	16.50	10.3	22.15	7.8
31	02.55	9.3	09.45	3.6	17.05	10.3	22.40	7.3

PRICES EFFECTIVE AUGUST 28-31
SUPER-VALU MAVERICK MARKET
1515 Pandora Ave.
880 Esquimalt Rd.
WE RESERVE THE RIGHT TO LIMIT QUANTITIES

LIBBY'S TOMATO JUICE 48-oz. Tin 2/95¢
GRILL TIME BRIQUETTES 20-lb. Bag 1.65
NABOB COFFEE 1-lb. Bag 89¢
SEALORD SHRIMPS 4½-oz. Tin 69¢
SUNBLEST CORN Cream or Kernel, 14-oz., 12-oz. 5/99¢
FOREMOST ICE CREAM Gallon 2.59

Government Inspected B.C. Young TURKEY 5-9 lb. Avg. lb. 69¢

Government Inspected New Zealand Boneless TOP SIRLOIN STEAKS lb. 1.89
Government Inspected Wiltshire STEAK-ETTES Pkg. 1.29

SUPER VALU FRUIT DRINKS 48-oz. Tin 2/69¢
NABOB SUNGOLD All Flavors 3/89¢
NABOB DE LUXE TEA BAGS 125's 1.29
VIVA TOWELS Two Rolls 75¢
ROYALL LUNCH MEAT 12-oz. 59¢
BETTY CROCKER CAKE MIXES 18-oz. Pkg. 2/99¢
ALICE IN WONDERLAND
ROVER DOG FOOD 15-oz. Tin 19¢
PUSS & BOOTS FLAVOR MORSELS 12-oz. 63¢
HARVEST CRUNCH 32-oz. Box 1.59
ROSES RELISHES 12 oz. All Flavors 3/98¢

Washington BARTLETT PEARS Canada Fancy lb. 29¢

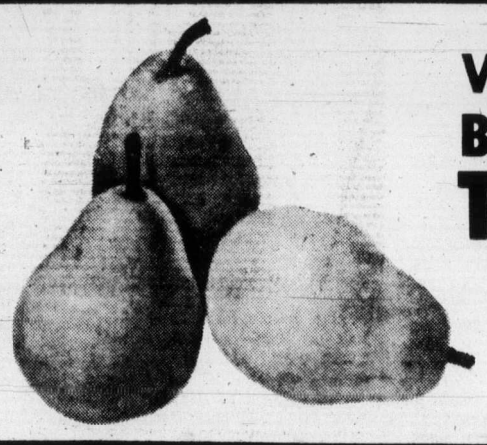

Washington BEEFSTEAK TOMATOES Canada No. 1 lb. 33¢

Poor countries reject birth controls

BUCHAREST (CP) — The concept of a world in which overpopulated countries carefully control birthrates through international co-operation has been shattered by joint action of a number of developing countries seeking to water down control measures.

Struck from a draft plan of action proposed at the United Nations World Population Conference Tuesday was a major provision that family planning information and contraceptives be made available to all parts of the world by 1985.

Overriding U.S. objections, Third World countries, including a number from Latin America, voted to remove most target figures from the plan and then finally deleted the word "target" altogether.

The action plan, as now drafted, merely states that family planning information and contraceptives should be made available to "responsible parenthood."

This provision was further weakened by other amendments introduced by Third World and socialist countries stressing that population policy remains the strict responsibility of individual countries.

One U.S. member said it was "tragic" that poor countries, many of which need family planning, voted against the measure, while rich countries, which have the necessary birth-control information and equipment, voted to support it.

Amid the haggling which suggested the UN conference may end up with only a vague program, Canadian delegates maintained they have succeeded in ensuring that Canada's views are reflected in the final UN document to be published later this week.

But even in the Canadian group, which includes federal as well as provincial delegates, there were signs of dissension.

Some Canadian organizations, which mounted a lobby in Bucharest to get their own views across, charged that the Ottawa delegates are merely supporting the U.S. position submissively.

But the Ottawa group denied this, saying Canada has succeeded in pressing home its idea of the close relationship between population problems and individual national resources and its concept of the importance of the status of women in solving the population crisis.

Ode to Joy chosen by Rhodesia

SALISBURY (Reuter) — Rhodesia announced Tuesday its new national anthem — the Ode to Joy movement from Beethoven's Ninth Symphony — five years after the breakaway British colony abandoned God Save the Queen.

Suitable words for the anthem, chosen after six years of research, have yet to be devised and a competition with a first prize of about $1,000 is to be held to provide them.

Sadat
. . . flourishing now

NO BREAD FOR PEOPLE

Egypt 'needed war'

CAIRO (AP) — President Anwar Sadat said Monday he went to war against Israel last October to save Egypt from total bankruptcy.

"Our economic situation reached zero point and I was compelled to call members of the Egyptian National Security Council six days before the war to tell them we had no alternative but to go to war," Sadat told an Egyptian student meeting Monday.

His remarks were published Tuesday in Cairo newspapers.

"Had we not entered the war, we probably would not have been able to provide our people with their daily loaf of bread this year," Sadat said.

He said Egypt was spending $250 million monthly on its army before the war.

Sadat said the war had paid off and the Egyptian economy began to revive after receiving $500 million from Arab as well as other countries.

"We now are passing the point of bankruptcy to a stage where our economy is beginning to flourish," Sadat said.

Touchup of rock raises ire

YOSEMITE NATIONAL PARK, Calif. (UPI) — The conservationist Sierra Club threatened to go to court Tuesday to halt a film about ranger exploits at Yosemite National Park after the filmmakers painted a section of granite rock to make it show up better on film.

A spokesman for the National Park Service said several square yards of the Rostrum, a pinnacle near one of the domes at the park about 1,500 feet above Yosemite Valley floor, was painted by the crew filming "Sierra," a planned 15-part television series recounting the exploits of ranger rescue operations.

"The paint was waterbased and I guarantee it will be removed by the end of the day," said Jack Morehead, a former chief ranger at Yosemite and now a technical adviser on the film.

In San Francisco, the Sierra Club criticized the rock painting and said a rescue helicopter was diverted for the benefit of the film.

Turks reject Soviet plan

ANKARA (UPI) — Turkey Tuesday rejected the Soviet Union's proposal for an expanded Cyprus peace conference, saying a five-party conference would yield faster results.

The Soviet proposal would turn solution of the Cyprus crisis over to the 15-nation UN Security Council, including Russia and China.

Turkish Foreign Minister Turan Gunes explained his government's views on the plan during a one-hour meeting with Soviet Ambassador Vladimir Groubyakov.

"I explained to him that Turkey considers that the negotiation of the Cyprus problem within the framework of a conference in which the guarantor powers and the representatives of the two Cypriot communities would participate would be more appropriate and would yield results more speedily," Gunes told newsmen after meeting Groubyakov.

Britain, Greece and Turkey are the guarantors of the independence of Cyprus, achieved in 1960. The three nations and the representatives of the Greek Cypriot and Turkish Cypriot communities on the island began Cyprus peace talks which collapsed in failure earlier this month in Geneva.

Turkey wants the Geneva talks resumed but Greece, which accepted in principle the Soviet conference plan, has so far refused, Gunes said.

Cranes arrive at Suez Canal

CAIRO (UPI) — Two big U.S. Navy salvage cranes arrived at the Suez Canal Monday to begin clearing the waterway of sunken ships and debris which have kept it closed since the 1967 Arab-Israeli war, a navy spokesman said.

Require double hulls on tankers – governor

OLYMPIA, Wash. (AP) — Double bottoms should be required on tanker vessels, Governor Dan Evans said in written testimony submitted to the U.S. Coast Guard Tuesday.

The coast guard is holding hearings on proposed rules for tank vessels engaged in domestic trade and on rules governing marine traffic.

Evans said the double-bottom provision would help guard against oil spills. The state also wants the coast guard to make an immediate study of the tanker fleet which will be used to transport Alaskan oil into Washington waters, he said.

Until tanker traffic patterns are regulated, all vessels entering the Puget Sound should be required to have a tug escort, he told the hearing.

U.S. loan of boat 'stupid'

SEATTLE (AP) — The transfer of an American amphibious landing to the Turkish government Tuesday in Seattle has sparked a protest by a citizens group concerned about Cyprus and caused some scrambling among Washington's congressional delegation.

The 384-foot USS Westchester County was officially loaned to the Turkish government tuesday under provisions of the U.S. Foreign Assistance Act of 1961. There is virtually no argument that the loan is legal, but several congressional sources called it "stupid" in view of Turkey's military action on Cyprus.

Senator Henry Jackson sent a telegram to President Ford asking that the ship not be transferred and that all military aid to Turkey be halted until that nation withdraws from Cyprus.

P.S. COATS!
HARRIS TWEEDS
HAND WOVEN IN SCOTLAND
87.50 to 97.50
PICCADILLY SHOPPE
1017 Gov't

continuing education

ENGLISH AS A SECOND LANGUAGE

A non-credit course in English as a Second Language for students whose native language is not English. (Linguistics 099)

This course is offered by the Department of Linguistics and is open to appropriate adult students Section 02 will be offered on Mondays and Wednesdays, beginning September 9, from 4:30 to 6:00 p.m. Students wishing further information about the course are invited to call the Department of Linguistics, University of Victoria, 477-6911, Local 628 For Admission and Registration information, contact the Registrar's Office immediately.

Here are the 101 winning families in the PNE Super-Spree and Smooth & Creamy Pudding contest

Mrs. R. Nakatsu, 3106 E. 29th Ave., Vancouver, B.C.
Mrs. M. R. McPhail, No. 207 1655 Haro St., Vancouver, B.C.
Roman Kovacik, 9809 127 B St., Surrey, B.C.
Mrs. L. Barns, 5426 Killarney St., Vancouver, B.C.
P. Bruce, 12747 88 Ave., Surrey, B.C.
Johnny Waters, 12054 84 Ave., Surrey, B.C.
Mr. and Mrs. G. Holm, 11795 99 A Ave., Surrey, B.C.
Mr. N. T. Carson, 13231 112 B Ave., Surrey, B.C.
Lily Chung, 2591 Pandora St., Vancouver, B.C.
Mr. and Mrs. Adam, 3706 W. 20th Ave., Vancouver, B.C.
Mrs. Hoy Mah, 1304 E. 61st, Vancouver, B.C.
Mrs. H. Paul, 875 E. 30th Ave., Vancouver, B.C.
F. M. Baldwin, 5514 Chaffey St., Burnaby, B.C.
Robert Hubbard, 5289 Ranger Ave., North Vancouver, B.C.
Mrs. S. Banas, 6789 Marlborough, Burnaby, B.C.
Mrs. J. W. Johnson, 645 West 60th Ave., Vancouver, B.C.
Sharda Lingam, 3623 Moscrop St., Vancouver, B.C.
Mrs. E. Smith, 2906 W. 11th Ave., Vancouver, B.C.
Carrie Ogilvie, 20458 118 Ave., Maple Ridge, B.C.
Mrs. R. Carter, 657 Linton St., Coquitlam, B.C.
Dorothy Matson, Rowsar, B.C.
Mrs. Doug Blume, 32901 6th Ave., Mission, B.C.
Mark Terhune, 430 Oak St., Chilliwack, B.C.
Mrs. Shirley Bohn, 11658 246 St., Maple Ridge, B.C.
Bill McDonald, 34445 Lougheed Hwy., Mission, B.C.
Mrs. P. Clancy, 3461 Wellington, Port Coquitlam, B.C.

Mrs. Sandra MacVicar, R.R. No. 1 Bedwell Bay, Port Moody, B.C.
Mrs. Elva Hunt, 26120 84 Ave., R.R. No. 6 Langley, B.C.
Mrs. H. Kosterman, 45377 S. Sumas Rd., R.R. No. 3 Sardis, B.C.
Heida Greco, 617 Foxs Reid St., Burnaby, B.C.
Orme Johnston, 325 W. 5th St., North Vancouver, B.C.
K. Lucks, 2456 W. 15th, Vancouver, B.C.
Mary Keats, 2825 E. 1st Ave., Vancouver, B.C.
Stephen Lien, 531 East 31st Ave., Vancouver, B.C.
Mrs. Herbert Ing, 15 W. 20th Ave., Vancouver, B.C.
Lai Yew Chu, 7245 East 48th Ave., Vancouver, B.C.
Trudy Pryde, 1450 Fullerton Way, North Vancouver, B.C.
Mrs. Skinner, 3536 West 17th Ave., Vancouver, B.C.
Wendy Lum, 5990 Culloden St., Vancouver, B.C.
B. Quinn, 6166 Kathleen Ave., Burnaby, B.C.
B. Smith, 6227 150 St., Surrey, B.C.
Mrs. J. Taylor, 658 Montroyal Blvd., North Vancouver, B.C.
Mr. and Mrs. White, 1686 W. 10th Ave., Vancouver, B.C.
Mrs. S. W. Jenkins, 216 145 W. Keith Rd., North Vancouver, B.C.
Amos Vickers, No. 102 724 Lindsay Rd., Richmond, B.C.
Rita Weel, 528 Ebert Ave., Coquitlam, B.C.
Paul Sharwn, 6615 132 St., Surrey, B.C.
Duncan MacDonald, 2252 Lawson Ave., West Vancouver, B.C.
Emily Stroshein, Box 13, Sechelt, B.C.
Peter C. Anderson, 1588 West 49th Ave., Vancouver, B.C.

Mr. Stevie Bigham, 19880 Richardson Rd., Pitt Meadows, B.C.
Mrs. F. L. Barrett, 45973 School Road, R.R. No. 2 Sardis, B.C.
Cathy Olionyk, 6685 Nelson Ave., Burnaby, B.C.
Mrs. John R. Clark, 690 Maple Street, Box 1174, Hope, B.C.
Mrs. Lane Hill, General Delivery, Hope, B.C.
Geo. C. Neale Sr., 10945 River Rd., North Delta, B.C.
Mrs. G. Hrant, 9229 184 St., Surrey, B.C.
Loretta Baxter, 591 St. Andrews St., West Vancouver, B.C.
Mrs. W. Moore, 1562 Barclay St., Vancouver, B.C.
Mrs. Gary Robinson, 885 Foster St., Richmond, B.C.
Mrs. Freda Whitelock, 3566 West 40th Ave., Vancouver, B.C.
Mrs. Joan Gilson, 6349 McCleery St., Vancouver, B.C.
Man. Lak Lo, 23988 Dewdney Trunk Rd., Maple Ridge, B.C.
Miss Alanna Beatty, 1021 North Road, Coquitlam, B.C.
Alice Paulson, 2088 Grant Cres., Abbotsford, B.C.
Mrs. H. S. Ferguson, 2226 Palmerston Ave., West Vancouver, B.C.
Kerri Johansen, c/o No. 405 7374 Halifax St., Burnaby, B.C.
Mrs. R. Birss, 5145 Main St., Vancouver, B.C.
Mrs. I. H. Northcott, 843 E. 11th St., North Vancouver, B.C.
Edna Gear, 322 East 8th St., North Vancouver, B.C.
Janis Ramirez, 3885 Cambridge St., Burnaby, B.C.
Mr. and Mrs. A. K. Holmlund, 5457 Clinton St., South Burnaby, B.C.
Stella Walsh, 2787 East 54th Ave., Vancouver, B.C.
Geppert, 4093 West 39th Ave., Vancouver, B.C.
Charles Tureme, 810 Lurgan Road, Richmond, B.C.

Mrs. A. J. Low, 6450 Clinton St., Burnaby, B.C.
Mrs. Rita Nunns, 930 Blundell Rd., Richmond, B.C.
Mrs. J. S. Betts, 3011 West 4th Ave., Vancouver, B.C.
Victor Bunch, 863 Jones Rd., Richmond, B.C.
Terry Reid, Box 11, Madeira Park, B.C.
Todd Smith, 434 Pinecrest, Campbell River, B.C.
Linda Hong, P.O. Box 538, Parksville, B.C.
Frances and Bunny Bortier, 216 Ash Street, Box 173, Ashcroft, B.C.
Cathy Luypaert, Box 154, Revelstoke, B.C.
Denis Fitzgerald, 808 Irwin, Prince George, B.C.
Christianne Cormier, 175 Aitken Cres., Prince George, B.C.
Mrs. Sandra Klotz, R.R. No. 1 Lister Ave., Summerland, B.C.
Mrs. D. Hanson, 342 5th Ave. North, Williams Lake, B.C.
Stuart Fry, R.R. No. 4, Duncan, B.C.
Sandi Parker, R.R. No. 2, O'Brien Road, Courtenay, B.C.
Heather Gilmore, 2811 Dean Ave., Victoria, B.C.
Miss Carol Johnson, Saratoga Beach Box 33, Campbell River, B.C.
Richard Rabbitt, 269 Cherry Ave., Kamloops, B.C.
S. Andrews, R.R. No. 1, 2625 Howe Rd., Chemainus, B.C.
Ray Sinclair, 1450 Comox Ave., Comox, B.C.
Diana Brooks, 3624 Departure Bay Rd., Nanaimo, B.C.
Edith Nicholls, 32 Pine St., Nanaimo, B.C.
Eleanor Smith, Box 286, Cumberland, B.C.
Mrs. K. Goddard, 603 16th Ave. S., Port Alberni, B.C.
M. Smith, 3194 Bank Rd., Kamloops, B.C.
Myrtle Miller, R.R. No. 2 Kidston Rd., Vernon, B.C.

Dairyland

National force fearful reply to U.S. crime

Colonist - Los Angeles Times Service

WASHINGTON — U.S. Attorney-General William Saxbe, saying the nation has suffered "a severe setback" in the war against crime, voiced concern Tuesday that soaring crime rates might push the country into establishing a national police force.

"We should never doubt for a moment that there are men and forces at work in this country eagerly awaiting an opportunity to devise such a program as the first step toward total control over our lives," Saxbe said.

He did not identify any such forces, but in a major speech on crime to big city police chiefs meeting in Chicago, he said:

"National police can be used as an instrument of national repression — and they always wind up being run by somebody else." Final statistics for 1973 show crime rose 6 per cent, Saxbe said — not the five per cent tabulated in a preliminary count. This contrasted with a four per cent drop in 1972, the first decrease posted in 17 years.

In his speech, Saxbe noted that crime spurted 16 per cent in the last quarter of 1973 and 15 per cent in the first three months of 1974.

"We have lost our initiative and are back on the defensive," he said.

The attorney general's comments to the chiefs from 31 metropolitan areas who were summoned by FBI Director Clarence M. Kelley to discuss the worsening crime situation included sharp criticism of federal anticrime efforts.

"There have been too many grandiose promises and too much patchwork performance in Washington, Saxbe said. "After years of struggle, after spending billions of dollars, it should be clear to everyone that there is no touchstone to be invoked in crime control." Saxbe noted that the Law Enforcement Assistance Administration has budgeted $3.2 billion since it was established as a Justice Department agency six years ago.

Saxbe
. . . repressive weapon

Executive shot dead in Argentina

CORDOBA, Argentina (UPI) — Unidentified gunmen swerved their vehicles in front of a car carrying an automobile company labor relations manager Tuesday and shot him to death with bursts of machine gun fire, police said.

Police said Ricardo Goya, 55, labor relations manager of the partly French-owned Ika-Renault Company, was driving in the morning to the firm's Santa Isabel plant when the gunmen surrounded his car and cut him down, police said.

The company has been experiencing labor troubles for the past two months.

British Columbia is more than just your Province.
It's your home.

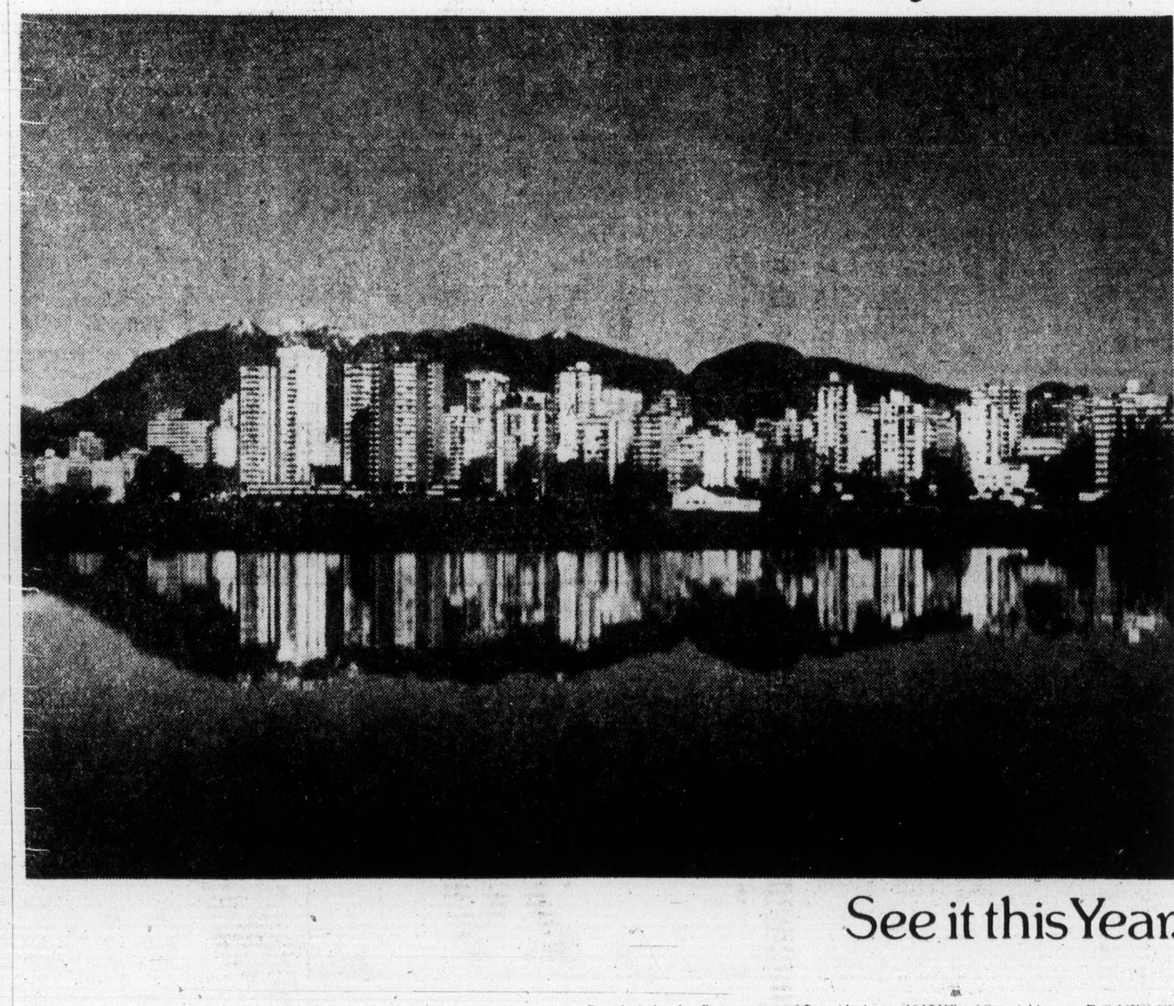

A land where waves pound down on long beaches.
A land of deep green forests filled with fish and game. And silence.
A land of mountains that disappear into the sea.
A land of clean cities and clear air.
A land of valleys full of friendly faces and warm handshakes. A land where fresh fruit ripens in warm fall sun.
A land of highways and backroads that beckon.

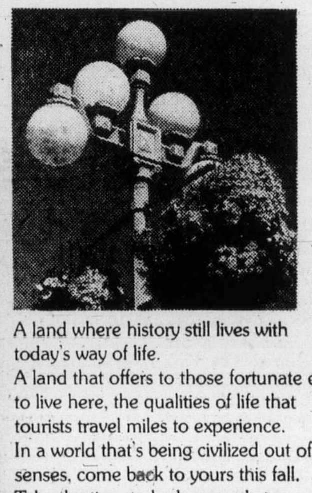

A land where history still lives with today's way of life.
A land that offers to those fortunate enough to live here, the qualities of life that tourists travel miles to experience.
In a world that's being civilized out of its senses, come back to yours this fall.
Take the time to look around you.
At a land to love. To be part of.
To be proud of.
Your land . . . British Columbia.

See it this Year.

For more travel information, visit any British Columbia Information Centre, or write: British Columbia Department of Travel Industry, 1019 Wharf Street, Victoria, B.C. V8W 2Z2

74-506-B

The Daily Colonist.

"An Independent Newspaper . . . The Organ of No Clique or Party"

1858 — Published every morning except Monday by The Colonist Publishers Limited at 2621 Douglas Street, Victoria, B.C. Second class mail registration number 0516. All undelivered copies or any notices respecting changes of address are to be sent to the above address. Member Audit Bureau of Circulation. — 1974

RICHARD BOWER — Publisher and Editor-in-Chief

In the driver's seat

OTTAWA HAS DECIDED on a hands-off policy for the time being, at least, in the grain handlers' dispute on the Vancouver waterfront. After indicating earlier that should there be a strike and-or lock-out in ship loading operations the government would move quickly and, if needs be, even call a special session of Parliament to legislate a settlement, there has been a reversal of plans. The crunch has come with a complete shutdown on the docks and Labor Minister John Munro now is saying in effect, let them stew in their juice.

But it isn't just the grain companies that are in the pot. There are the workers too which makes the position the minister is taking rather peculiar. He favors them. He has said Parliament couldn't legislate them back to work for anything less than what has been recommended in a conciliation report. It called for an hourly pay increase of $1.52 an hour over two years, along with other benefits. The men voted in favor of acceptance while the companies said it was too inflationary.

Why is Mr. Munro now refusing to take the final step in his support of the workers, then? Because, he is admitting, if the government acted it would allow the companies to blame Ottawa for their labor problems.

The companies must accept responsibilities in the long-standing difficulties they have been experiencing with labor, as Mr. Munro has stated. What he seems to be forgetting, though, is that the government has some responsibilities in this dispute as well.

The costs of the tie-up already are enormous and, as was pointed out in these columns last week, the Canadian Wheat Board is responsible for extra charges to ship owners as a result of loading delays, and ultimately it is the taxpayer who is really in the stew.

It is estimated that the bill for ships delayed in port had reached $18 to $20 million as of Tuesday. There are 15 ships waiting for loading at Vancouver's English Bay with two more in the city's inner harbor. And more are on the way which are going to have to anchor off Esquimalt with the additional charges piling up.

But Mr. Munro ignores this. After all, he says, the tie-up has just started and "the farmers aren't hurting."

And on the sick image that the shut-down is giving the country with world buyers wanting and needing the grain that isn't moving, the minister has this to say:

"Everybody is concerned about delays in delivery, but it's a seller's market." Besides, those who have negotiated grain contracts with Canada "are aware of the Canadian way of handling labor disputes and that we have no control over port movement — those countries know that."

In other words, too bad Buster, we're in the driver's seat but we've got no intention of putting our hands on the wheel even though a lot of people are going to be hit.

Only just begun

THE THIRD UNITED NATIONS Law of the Sea conference is drawing to a close at Caracas, Venezuela, after a slow and tedious 10-week run. That was only to be expected though. As one observer wrote shortly after the start of the session on June 20, the main reason for the get-together is the international scramble taking place for the riches of the oceans. And in such things everyone wants to take more than to give.

One thing emerges clearly from the talkfest: that a fourth and probably many more Law of the Sea conferences are going to be needed, and no matter what rules finally are laid down no nation is going to be satisfied completely.

There have been four major divisions at the the third conference between the developing nations and the big powers, the last of which came the other day on pollution control. The "have-nots" called for concessions to allow them to catch up with the rich in economic development, and soon found themselves in hot water.

"The double standards being sought by the developing countries are dangerous and have to be ruled out altogether," said Bulgaria's Alexander Yankov, chairman of a conference committee studying marine ecology. He obviously feels as strongly as the much-quoted Norwegian explorer, Thor Heyerdahl, who earlier warned delegates of the 148 nations represented that "the greatest danger we face in the world is not the atomic bomb or air pollution but pollution of the oceans."

Heyerdahl of the Ra II reed raft crossing of the Atlantic had expressed concern that the delegates "most of whom seem to be lawyers and politicians, are discussing how to divide and make the best use of an apple which is on the way to rot; and they leave it rotting while they try to find a way to divide it."

He said his crew's 1970 voyage on a papyrus raft from Africa to the Caribbean saw oil clots on the surface of the ocean 43 days of the 57 they were at sea as well as other pollutants.

"The main problem of the ocean," he warned, "is that we are polluting it in a way that we cannot repair the damage we are doing." Although man-made measures and cleansing rains can clear up smog and pollution of freshwater lakes, "what enters the ocean can't get out again," is his main argument.

Other major differences have evolved on control of territorial seas, deep-sea mining and straits passage, and agreement on each appears to be a long way off.

It can only be hoped that eventually a global treaty will be drafted on fair sharing of the seas. But the voyage has only just begun.

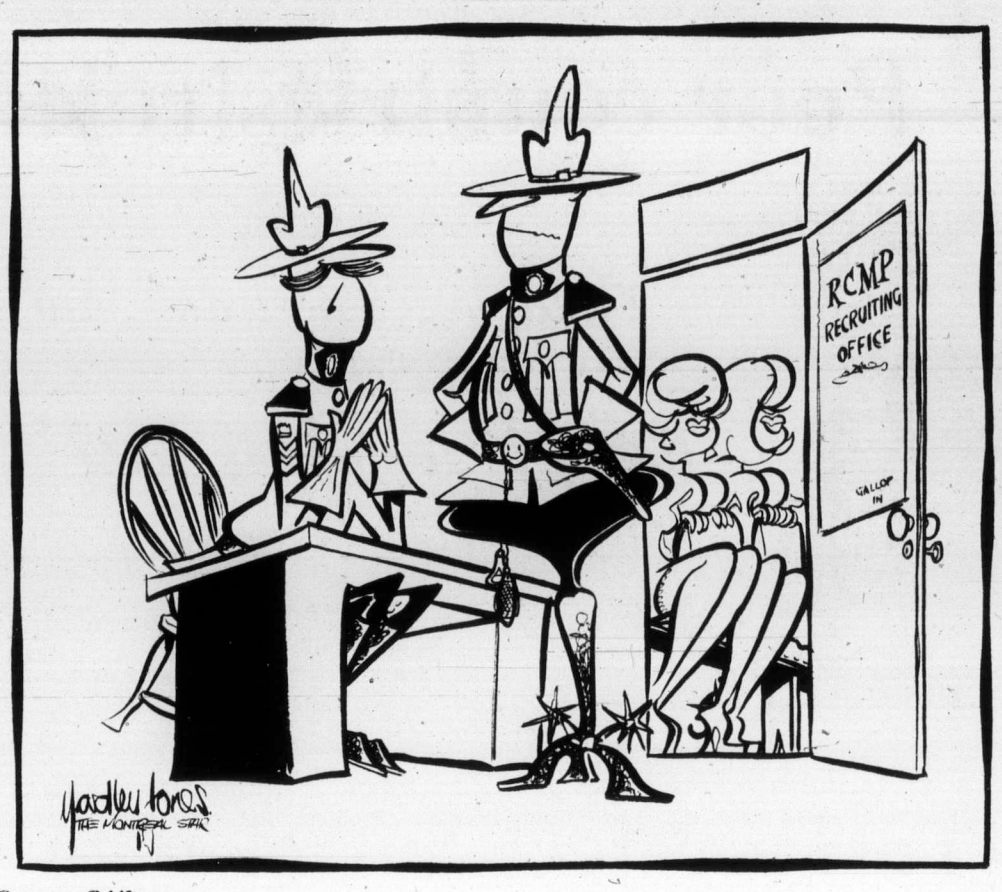

Ottawa Offbeat

Reflection on the election

By RICHARD JACKSON, Colonist Ottawa Bureau

The federal parties now have had their post-election skull-sessions, sifting the good from the bad, the pluses from the minuses in their campaigns.

For the Liberals it was self-congratulation and celebration.

For the Conservatives and New Democrats it was recrimination and lamentation.

They may have figured out by now how and why it happened the way it did.

But the self-appointed experts, the pundits and political "observers" still aren't so certain, offering a variety of explanations of the influences that came to bear on the voters as they marked that "X" on the ballot giving Pierre Trudeau and his Liberals the prize of power.

★ ★ ★

The how and why it came out that way, says House of Commons Postmaster Yves Lavoie, is obvious.

Nothing complicated about it, he says, but as simple as the Liberals having the best candidates, from the leader on down through the veterans to the first-time rookies.

And who is Yves Lavoie that you should spend a moment listening to him?

As postmaster of the Commons — yes, like the Senate, the House has its own post office — Yves Lavoie is a long-term political pro.

He's had the advantage in his politician-watching of occupying a front-row seat in the Commons galleries since the early days of Mackenzie King.

And while, as the House postmaster, he must, at least on the surface, present a posture of political neutrality, he doesn't have to be disinterested.

Far from it.

★ ★ ★

He assesses the campaign as much as an individual election in the 264 constituencies as a contest between the leaders.

Maybe even more, for when the ballots were being cast, they had to be marked for the local candidate, and the favorite, if not necessarily the best choice, won.

Robert Stanfield, not exactly an electric personality, but a man of unquestioned quality, went into the campaign locked into unpopular policies by the Toronto Tory strategists who preserved their record as losers.

Pierre Trudeau was a free agent, saying little, and remaining flexible.

David Lewis did another turn as the passionate populist, reeking with rectitude, and denouncing industry.

Real Caouette remained the folk hero.

So the cast of stars remained unchanged from the 1972 show, and in the polling booth it remained up to the local candidate.

The winners, says the House postmaster, had to be the politicians, not the would-be statesmen.

This is particularly the case, save for one or two remarkable exceptions, with the MPs running for re-election.

Initially they all come to the national capital, he relates, as political innocents from abroad, Parliament Hill being a strange private world in a city off the mainstream of industrial and commercial life, self-centered, pampered, pre-occupied.

And some become captive of the imagined glamor and supposed importance of committee work, especially external affairs and other illusory lofty matters of pretended prestige.

★ ★ ★

They become the "statesmen," the gentlemen politicians who not only grow remote from their constituencies but often come to regard the people back home as unenlightened. There have been some parliamentarians who not only assumed they could disregard their constituents, but even defy their wishes.

And they are the campaign casualties, except for one, a truly rare survivor who prevails while making no secret of his views routinely being in conflict with those of the majority of his constituents.

The winning politicians are those never too busy with what the statesmen regard as the "really important" things in Parliament to be bothered with the mundane bread and butter worries of the people who sent them to Parliament.

The politicians are smart enough to know that the folks back in the riding are not as dumb as the statesmen assume they are, so they keep the home fires burning.

They attend, studiously, to what literally is their "homework."

Hopeless feeling

The danger in Britain

By ANTHONY LEJEUNE from Montreal

The catastrophe — and it's nothing less — which is fast overwhelming Britain's economy should be urgently studied by other western nations, and in particular by the United States, where several of the same symptoms are present but have not yet developed so far.

Few people in Britain, even now, have fully grasped the extent of the danger. But there is a widespread feeling of being caught in an avalanche which is gathering speed.

The stock market, which used to be considered a slightly hysterical but on the whole reliable barometer of coming economic weather, has crashed to a point where it seems to have discounted everything except a total collapse of the currency and a Marxist takeover. And, unbelievably, share prices are still falling.

★ ★ ★

Within the past two years they have lost nearly three-fifths of their value. Day after day the index has been plunging through its own floor to hit a new low. It now stands where it was nineteen years ago: but during those nineteen years the purchasing power of Britain's currency has declined by 60 per cent. In real terms the index has gone back to where it was 50 years ago.

This is worse than anything which happened in the pre-war slump. Shareholders are not so much panic-stricken as stunned. The only refuge which anybody has been able to suggest is to buy Krugerrands, specially minted pure-gold coins from South Africa which, for technical reasons, unlike gold bullion, British citizens are legally permitted to own.

Whenever the market has tried to stage a rally, some new factor has promptly smashed it down again. The latest, for example, was the collapse of Court Line, a giant travel-and-holiday firm leaving hundreds of tourists stranded all over the world. Simultaneously, there were rumors that a big insurance company was in trouble.

The underlying causes are all too familiar: inflation, now running at an annual rate of 20 per cent, and still accelerating; the manifest inability, or unwillingness, of the politicians to check it; and the apparently unchallengable dominance of the unions, which continue to demand more money and more power and to disrupt British industry with constant strikes.

Several of the largest unions are led by Marxists, who openly want to destroy the existing political and economic system. If a Conservative government were returned in the election which will probably take place this autumn, these union leaders have already announced their intention of fighting its policies tooth and nail.

★ ★ ★

Meanwhile, the Labor government seems to be existing in a world of its own illusions. Far from attempting to stop the rot and to restore the confidence of demoralized investors and industrialists, the government has been blandly announcing schemes for a big extension of socialist control, more nationalization and a new wealth tax if Labor wins the election.

In the classic fashion of all spendthrifts, the government is trying to meet Britain's huge external debts, not by economizing, but by borrowing — at high rates of interest — against the hoped-for future profits of North Sea oil.

Britain's middle-classes see their whole way of life crumbling from within and assaulted from without. The doomsters talk about "wheelbarrow" inflation, in which armfuls of currency would be needed to buy a loaf of bread. The newspapers have been carrying articles about the possibility, in certain circumstances, of intervention by the army.

★ ★ ★

These nightmares need not come true. But that they should be seriously discussed in a country like Britain seems deeply shocking. It is a vivid example of the ruin which can be brought to a prosperous, civilized, peaceful nation by political folly.

OUR READERS' VIEWS

To be considered for publication in whole or in part, letters must be on subjects of general interest, and if signed with pen-names, must be accompanied by writer's name and address. Preference will be given to those that are brief.

Digger example

An item in the current issue of the Financial Post tells us that by an almost unanimous decision, the MPs and senators of Australia have decided to forgo a salary increase that would have brought them from $7,500 to $26,000 a year.

We, in Canada, have been told repeatedly that the way to attract men of ability to public office is to increase the salaries of such office.

Do I hear a great cry of approval from the heights of Mount Olympus (in Ottawa that is) where the mighty are wont to forgather? Louder, boys, we can't hear you over here in Victoria.

W. E. BENNETT,
2915 Colquitz Ave.,
Victoria.

The dayliner

I have written to the Canadian Transport Commission as follows:

I see that the E and N has again applied to stop dayliner service on Vancouver Island.

They will put forward again, as they always have, that it is uneconomic.

You should put forward again, that they have not followed any of the suggestions of the committee with regard to common sense running of the dayliner.

The stations are scruffy. The train is running the wrong way, making a two-day trip out of what should be a one-day trip. In other words, the trains should be running down to the capital and back in one day, instead of out from the capital.

It is not the fault, by the way, of the employees of the company. They are courteous and efficient.

There is no question but what the obvious handicaps under which this dayliner is being run is a direct policy of management.

Just one example, persons using the B.C. ferry boats are directed to buses rather than to the dayliner service.

R. MacISAAC,
30 Front St.,
Nanaimo.

Big frogs

One thing is clear. The NDP has a first-class prophet in its ranks. As the federal returns rolled in, he declared, "There's one bright light. This will convince all three opposition parties here that theirs is the party of the future. And then we'll win again!"

How right he was. For a time it seemed opposition leaders might place the well-being of the province first. But, no; all three have decided they prefer to be big frogs in three little pools rather than little frogs in a big united pool. All are exulting now because they will be fielding full slates in the next election.

And if the NDP is as astute as I think it is, it will see that all of them are given warm encouragement to feel theirs really is the party of the future. One New Democrat has already assured the Socreds that they could win an election if called now.

The only hope for free enterprisers is that somewhere there is an influential citizen, not now associated with leadership of any particular party, who can be persuaded to head a genuinely non-partisan united association to which all can rally without feeling disloyalty to their own parties. Then we could not lose.

Otherwise, we shall go on fighting each other while the NDP whips up another batch of Big Brother legislation in preparation for the minority "mandate" we will hand it when the next election comes along.

A. F. DAVIES,
4611 Vantreight Drive,
Victoria.

Tracing past

The Vancouver Island Branch of the Royal Commonwealth Society is anxious to trace its early history.

Whilst I was in London in June attending the annual conference, I was given the original charter of the Vancouver Island Branch of the Royal Colonial Institute dated February 18, 1919. It had been given to C. S. Marchant by the late Sir Percy Lake.

The Royal Colonial Institute changed its name to the Royal Empire Society in June 1928; and then the present title of the Royal Commonwealth Society was adopted on May 7, 1958.

This last is a much better name since the Commonwealth of Nations is a voluntary association of independent sovereign states (34) each responsible for its own policies, but consulting and co-operating in the common interests of their peoples and in the promotion of international understanding and world peace.

Our branch of the society (180 members) does as much as it can to foster knowledge of the Commonwealth and understanding of its people and their problems, and we take a special interest in our schools.

If any of your readers can give us any information on our early history prior to 1957 we shall be very grateful. Just write to us at PO Box 1448, Victoria.

LILIAN T. V. CHAMBERS,
President.

The Now Society

"Psychological income is bigger than just mere money—it's like hearing your own little daughter singing a deodorant commercial you wrote."

Better and worse

From The Toronto Star

Out of the clear Arctic air of Yellowknife comes a citizen's lament that may well be the definitive judgment of our times: "It's always the hassles of progress."

The people of Yellowknife have just learned to deal with parking meters, and now the post office wants to give them home delivery service. They don't want it because they figure more servicing means less service.

When Postmaster General Bryce Mackasey picks himself up off the floor—it's hardly the kind of complaint postmen are used to—he'll see their point. At present Yellowknife people go to the local post office to collect their own mail from boxes and wickets, exchange news and chat. That would be lost with carrier delivery. They'd also get their mail a day later than they do now, and none at all on Saturday.

Well, that's progress.

TODAY IN HISTORY

By The Canadian Press

The tempestuous career of William Lyon Mackenzie ended with his death 113 years ago today—in 1861. The first mayor of Toronto and leader of the Upper Canada rebellion of 1837 was expelled from the legislature for breach of privilege and not allowed to resume his seat although he was re-elected five times. Exiled after the rebellion, he returned to Canada under the amnesty of 1849 and returned to politics, but soon retired.

1749—German poet Johann Wolfgang von Goethe died.

1830—Tom Thumb, the first United States steam locomotive, was built by Peter Cooper.

1904—The first United States motorist was jailed for a traffic offence, serving five days for speeding—at 20 miles an hour.

1920—The 19th Amendment enfranchised women in the United States.

1926—The Russian ship Buryvestnik hit a pier at Kronstadt, killing 300.

Test tube babies

Fallopian tube transplant viewed as alternative

By IAN RIDPATH — from London

Doctors in Britain and South Africa are pioneering a new medical technique that, according to them, will make test tube babies unecessary.

In South Africa, gynaecologist Dr. Abraham Rubin told me that he believes the best prospects for children women lie with a new transplant operation that provides a woman with a fresh fallopian tube, a vital part of the female reproductive apparatus.

And from London comes news of experimental transplants that have proved the success of just such a technique in animals.

★ ★ ★

The fallopian tube is a narrow duct that leads from the egg-producing ovary to the womb. It is in this tube that fertilization occurs.

But if the tube is damaged or blocked, fertilization is prevented. A common cause of fallopian tube damage — though by no means the only one — is gonorrhoea.

Doctors have developed the controversial test-tube methods of fertilization in order to by-pass damaged fallopian tubes.

But to accomplish test-tube fertilization the doctors first need to take an egg from the woman — and they have to catch it at the precise moment of ovulation.

As ovulation can happen at any time, experts are needed to watch the woman round the clock, which is both expensive and time-consuming.

★ ★ ★

The egg must then be fertilized in a delicate bench-top process. And finally the fertilized egg must be reimplanted in the woman's womb.

This is the most difficult step of all, and it is the point at which most of the test-tube baby experiments have failed.

Professor Douglas Bevis of Sheffield is the only man to have claimed success in this field, when he made a tantalizingly brief announcement at a medical meeting in July.

By contrast, the suggested transplant technique requires far less human intervention, because after the swap-over operation nature can take its course.

Dr. Rubin told me that he and his colleagues at the University of the Witwatersrand Medical School in Johannesburg are hoping soon to start an experimental program that will lead to the first operation of this kind in humans.

★ ★ ★

According to Dr. Rubin, fallopian tubes for the transplant would be readily available from women who have had a hysterectomy.

Dr. Rubin has had wide experience in operations involving fallopian tubes, including removing diseased sections of tube and even inserting plastic replacements.

He is confident that the surgical techniques to perform the transplant in humans are already within reach.

Successful fallopian tube transplants in sheep have been performed by doctors at the University of Cape Town. And in London's Hammersmith Hospital Dr. Robert Winston now reports the birth of 13 baby bunnies to two rabbits in fallopian tube experiments.

In these operations, the rabbits' own tubes were swapped over. But the next vital move comes when tubes are introduced to one animal from another. This is the step with which Dr. Winston is still experimenting.

Patrick Steptoe, Britain's world-renowned pioneer in the field of test-tube fertilization, has expressed doubts about the ease of pregnancy if the patient was being treated to prevent rejection of the transplanted tubes.

★ ★ ★

But in the procedure visualized by Dr. Rubin, the tubes would be inserted for just one monthly cycle and then removed. He says: "Rejection only becomes a problem after three to four weeks."

Fertility drugs would ensure that the woman ovulated during the cycle, but fertilization of the egg by her husband's sperm would be left to nature.

There is admittedly no guarantee of pregnancy every time, and a repeat operation may be necessary. But this still does not destroy the technique's advantages in cost and effectiveness over test-tube methods.

★ ★ ★

Dr. Rubin points out that with a fallopian tube transplant there is none of the worry about possible "test-tube monsters" that might arise if the methods of artificial fertilization went wrong. Britain's Medical Research Council, for instance, is deliberately not backing research into this field until the possible risks have been fully assessed in studies with animals.

The Johannesburg transplant experiments are currently being held up by lack of theatre facilities and staff.

Colonist-Gemini News Service

Lisbon coup wakes Timor

By DAVID LAMB
From Darwin

For more than four centuries Portugal administered its colony of Timor off the Australian coast, with a repressive rule designed to ensure that it could not survive in any form but as a Portuguese possession.

Development was discouraged. The faintest murmur of political activity was crushed. Isolationism was built like a fortress. Education was ignored. The elite ensconced themselves in the pleasantries of life. The natives endured their ignorance.

The result was the perfect folmula for the perpetuation of colonialism — a backward, illiterate, poverty-stricken island divorced from the world.

Portuguese Timor, even in Lisbon, was the forgotten colony, such an outcast that it was forced to accept outdated armament and incorrigible prisoners no longer wanted by Macao.

But the April coup in Portugal and the resultant announcement in the United Nations that Portugal had agreed to grant independence to its African colonies sheds a new international interest — particularly in Australia and Indonesia — on Timor. The island, about the size of Fiji, is 400 miles north of Australia and just south of the Indonesian Archipelago.

Visit island

The colonial government in Dili, the capital of Timor, has lifted visa restrictions for visiting the island, but getting there is still a hit-or-miss proposition because of unreliable airline service from Darwin. From a dozen interviews with diplomats and Portuguese consuls in Australia, however, a picture emerges of a colony in transition.

About 650,000 people live in Portuguese Timor, including an educated elite of perhaps 20,000 and an estimated 6,000 Chinese who own 99 per cent of the businesses. Excluding the subsistence economy, the annual per-capita income is $25 (U.S.) and only 17 per cent of the population are Christians, showing the absence of missionary incluence.

First strike

Suddenly, press censorship was lifted. Timor experienced its first labor strike involving 30 people in a dispute against the island's one-plane internal airline. The governor, Col. Fernando Aldeia, was recalled and it is unknown if he will return. Three political parties suddenly were born.

Certainly, through, independence is a long way off for Portuguese Timor. The colonial repressions imposed on Timor since the Portuguese arrived in 1511 to harvest sandalwood have engendered a colony with no aspirations.

Colonist - Los Angeles Times Service

Turkish invasion of Cyprus ruthless 'surgical operation'

By JOSEPH C. HARSCH

The story of Cyprus has turned into a classic case of what the diplomats called a "surgical operation." A country with decisive military superiority in a given situation has used its military power to gain an important political objective.

The Turks have done this to Cyprus. They have done it without hesitation. Their action has been bold, swift, successful — and ruthless. There have been casualties. So far, no one has even tried to count up the losses in human lives and property.

There are pluses and minuses in an operation of this kind. In this case it seems probably that eventually, perhaps within a year, most opinion will hold with the Turks. The previous condition in Cyprus had been bad and might well have become worse. The Turkish minority were treated as inferiors — as minorities so often are. And the opportunity for the Turkish resort to military power was triggered by the former regime of the colonels in Athens.

The previous condition on Cyprus was one of Greeks and Turks mixed up together over most of the island. The new condition now shaping up is of a single large Turkish section of the island on the northern side.

To a substantial extent, Greeks within the northern Turkish sector are being pushed out by force and intimidation. It seems probable that most Turks in other areas will move in to the new Turkish area and live under firm Turkish controls. Most Greeks will presumably leave the Turkish area and settle in the Greek part of the island.

This will be partition — in effect, if not in international law, and probably partition is in the long run the better solution. Greeks and Turks do not live easily or happily in the same village. They are so different by religion, language, and culture that neighborliness is even more difficult between them than it is for Protestants and Roman Catholics in Ulster, or Hindus and Muslims in India.

Partition will be an application to Cyprus of the same formula which Greeks and Turks used after World War I to end centuries of trouble between themselves. From 1922 to 1924 a million and a half Greeks left Turkey to live inside Greece, and a roughly equal number of Turks went home to Turkey from Greece.

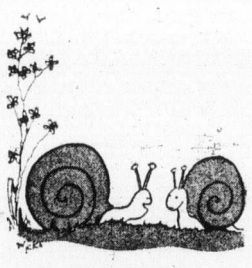

"I just overtook a UN peace resolution"

It was one of the great exchanges of population of all time.

The immediate question is whether the leaders of the Greek and Turkish communities on the island itself can come to reasonable terms with each other. Glafkos Clerides, who heads the Greek community on the island, sounds less intransigent than does the Greek government in Athens. Rauf Denktash, who speaks for the Cypriot Turks, says he is willing to talk with Mr. Clerides.

The hardest problem in closing down a crisis of this kind is the moral of the government whose clients have lost territory. Not an inch of Greece itself has been disturbed.

But most Greeks on Cyprus have long held that some day, with help from the Greek mainland, all of Cyprus would become Greek. This will not happen now.

The Turks have decisive military superiority in and around Cyprus which is, for them, nearly an offshore island. A third of Cyprus now could either become Turkish territory, or a self-governing Turkish part of Cyprus. It will not become Greek. This is a difficult fact for the new government in Athens, which has saved itself so far only by withdrawing from NATO and making very anti-American noises.

The new government in Athens is the most promising Greece has had since the Second World War. It should be encouraged. All friends of Greece — including the Turks — prefer it to what went before. But this calls for a kind of restraint on the part of the Turks which so far they have not exhibited. Their "surgical operation" on Cyprus has been a decisive military success. Now they should join in trying politically to strengthen the Athens government.

OPINION

Gypsy path traced back to India

By WILLIAM J. DRUMMOND
—from New Delhi

The exact origin of the estimated six million Gypsies roaming the world is still a matter of dispute but most evidence points toward India as their home.

Recent language research has established that Romany (the Gypsy language) and modern Indian languages are cousins, having sprung from the same Sanskrit root.

Examples: 'one' is 'en' in Hindi and 'yek' in Romany. The term for mother-in-law in Hindi is 'sas' while in Romany it is 'sasuy.' 'Black' is 'kalo' in Romany and 'kala' in Hindi.

Conjugation of verbs, feminine ending of words, and the coining of new words by compounding two or more words follow the Hindi pattern.

It has never been established exactly where in India the gypsy homeland was or why they left the country. They arrived in Europe about 500 years ago and were mistaken for Egyptians, from which the name gypsy derives.

The late Prime Minister Jawaharlal Nehru, himself a writer of history, once led a procession of gypsies in Delhi, calling them "followers of Rana Pratap," a liberty-loving king of Rajasthan who selected a nomadic existence in preference to settling down.

Another scholar, Jan Kochanowski, says gypsies are survivors of the army of Rajput king Prithvi Raj after his defeat by Mohammed Ghroi in AD 1192.

After some years of guerrilla war, one group of the army left the country, never to return.

The gypsies' original trade was metal working — bronze and gold and even stones. Metal work was widespread in ancient India and the gypsy techniques are still used by certain tribes in India today.

Some tribes travel in caravans journeying as far away as Afghanistan plying their trade of iron smithing and fortune-telling and displaying nothing but contempt for settled people.

Colonist - Los Angeles Times Service

'Legitimacy symbol' stays in London

Monarchy still in limbo

By JOHN HOBSON
—from Athens

Long before the Greek junta fell it faced what seemed to be an alliance of the two men in exile — King Constantine and ex-Premier Constantine Karamanlis. Both had a considerable following inside the country.

Though Karamanlis had quit Greece well before the junta seized power in April 1967 and had lived for years quietly in Paris, he was the only man dictator George Papadopoulos ever took seriously as a possible successor.

As for Constantine, the junta kept him on the state payroll even after his abortive attempt to overthrow them in December 1967. Papadopoulos kept hoping that he would one day accept the junta's Revolution, as they called it, and give it the royal seal of legitimacy.

But any chance of the Revolution legitimising itself through a settlement with the King, and an election, was ruined by the King's hostile aloofness.

Constantine
. . . waiting

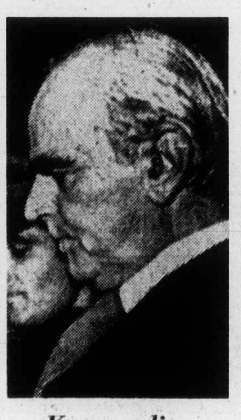

Karamanlis
. . . returned

In April 1973 Karamanlis issued a call from Paris for the King's return "as the symbol of legitimacy," and the restoration of democracy. Two months later came a naval mutiny, in which, the junta claimed, the King and Karamanlis were involved.

Papadopoulos abolished the monarchy, declared Greece a republic and promised an election, but six months later the junta deposed him and clamped the lid on liberalisation.

Freedom came, however, when the junta finally lost its nerve over Cyprus. Karamanlis returned as Premier, but without the King.

What had become of the alliance? Seemingly it is all over. Having crossed the Greek threshold, it now looks as though Karamanlis has slammed the door to make sure Constantine will not follow him.

Yet when he was invited back to Athens, Karamanlis phoned the King from Paris to tell him what was happening. He behaved as though Constantine was still King.

Three days after Karamanlis was installed as Premier, Constantine told a newsman in London that he hoped to return to Athens soon.

By now immersed in the Cyprus issue, Karamanlis found time to issue a statement that helped to explain why Constantine was still throneless in London. On assuming power, Karamanlis faced a dilemma. Like the successors of Papadopoulos, who had been accused of rigging two referendums which first clipped the King's powers and then did away with his Crown, Karamanlis found that Greece — as he put it — "is without a Constitution."

Colonist-Gemini News Service

It's all right to offer someone a drink. It's all wrong to insist.

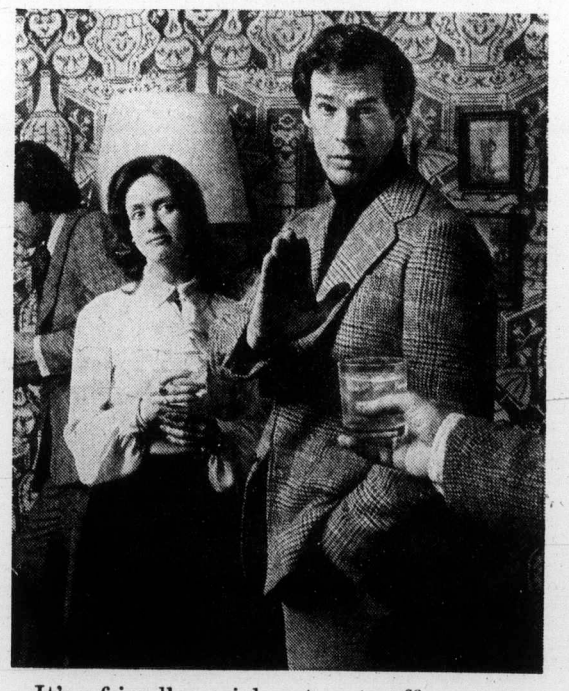

It's a friendly social custom to offer guests a drink. But there's a difference between hospitality and pressuring.

It's a fact that most adults do drink today. Sensibly and moderately.

But you should feel perfectly comfortable about saying "No, thanks." We, the makers of distilled spirits, respect your wish not to drink. Or not to drink beyond a certain point.

Just as you respect the right of others to drink.

If you choose to drink, drink responsibly.

Hiram Walker & Sons Limited
Walkerville, Canada

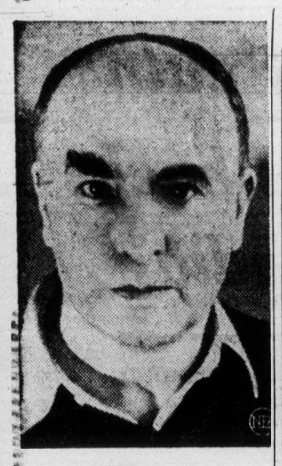

Strasser
. . . opposed Hitler

Nazism publicist dies at 76

MUNICH (AP) — Otto Strasser, 76, a prominent Nazi publicist who broke with Adolf Hitler over party ideology, died Tuesday, the city burial office reported.

Strasser spent his last years in obscurity and details about his death were not immediately available.

He was last in the news in 1969 when a West German court rejected his appeal for a state pension as a resister of the Nazis.

The court ruled that Strasser had been a personal opponent of Hitler rather than a principal opponent of Nazism.

Strasser, the Nazi publicist in the 1920s, was a party left-winger who resisted Hitler's ideological domination of the fledgling Nazi movement.

A fugitive from the Gestapo after the Nazis came to power in 1933, Strasser was stripped of German citizenship during Hitler's 1934 purge of the party.

A Second World War exile in Canda, he sought a political role in post-war West Germany, but his Nazi connections had largely discredited him among Germans and he attracted few supporters.

Strasser was an artillery officer during the First World War. He was wounded twice while serving with the 6th Bavarian Division, the same unit in which Hitler served as an enlisted man.

After Germany's defeat in 1918, Strasser was involved in urban street fighting. He helped crush a Communist-led revolt in Munich in 1919 and joined the Social Democratic party in Berlin. He fought against rightist supporters of the Kapp putsch in 1920.

He broke with the party when it backed away from supporting nationalization of Germany's coal and iron industries.

Strasser championed a system he called "state feudalism," in which the government would nationalize land and industrial plants and lease it to German citizens. He became a Nazi party member in 1925.

□

Fascist hero Black Prince dies in Spain

ROME (AP) — Prince Junio Valerio Borghese, 67, a former comrade-in-arms of Italian dictator Benito Mussolini and one of Fascism's most galmorous war heroes, has died in Spain, his family announced Tuesday.

Borghese had been living in Spain since 1971, when Italian police issued a warrant for his arrest on charges of planning an armed insurrection against the government.

The Black Prince, as Borghese was known in the Italian press, died in a Cadiz hospital Tuesday, a day after being admitted, authorities said. They listed the cause as acute pancreatitis.

Borghese, whose ancestors included the 17th-century pope, Paul V, commanded Italy's special navy assault force in the Second World War and won fame for leading a 1942 submarine mission to Alexandria, Egypt, that sank the British warships Valiant and Queen Elizabeth.

Credit cards a bad deal

BOSTON (UPI) — An estimated 50,000 stolen blank Master Charge credit cards that banks figured could cost them $15 million if distributed on a black market were recovered Tuesday with the arrest of two men who offered to return them to Master Charge for only $37,500.

The seizure was believed 50 times greater than any previous recovery in U.S. history, according to the Suffolk county district attorney.

Continuing Education for Adults
Fall, 1974

continuing education

UNIVERSITY OF VICTORIA
Division of Continuing Education
"L" Building, Telephone 477-6911
Locals 802-803-804, 8:30 a.m.-9:00 p.m.
Mondays through Fridays

- Courses and Programmes Open to All Adults
- Register by September 16
- Most Courses Begin Week of September 23
- Most Courses Begin at 7:30 p.m.
- Calendar Available on Request

LANGUAGES

French Language Diploma Programme
Through four instructional levels the development of the ability to speak French is stressed through an audio-visual method which permits the rapid acquisition of basic oral language competence. Enquire for details.

German
Introduction and two levels of conversational German emphasizing speaking and reading, using the Language Laboratory and audio-visual systems. Levels 1 and 3 Tuesdays, Level 2 Wednesdays. Clearihue 209 or 211. Fee $30.

Second Year Greek
For students who possess knowledge of Greek to translate easy passages from ancient Greek authors. Saturday mornings. Sedgewick 101. Fee $30.

Third Year Greek
For students with some experience of reading ancient Greek texts. (This class will meet for the first term only; in the second term the Second Year and Third Year Classes will merge.) Saturday mornings. Sedgewick 101. Fee $30.

Beginner's Hebrew
The Ulpan intensive method is used successfully in Israel. Reading, writing and conversation will be taught along with a background of the Hebrew language such as history, culture and customs. Designed for people without knowledge of Hebrew. Mondays. MacLaurin 110. Fee $30.

Beginner's Italian
Oral practice will be the primary focus of this course. Reading Italian will also be taught. Little or no previous knowledge of the language is necessary. Tuesdays. Cornett 272. Fee $30.

Beginner's Latin
An introduction to the Latin language with easy readings from Roman authors. Saturday mornings. Sedgewick 125. Fee $30.

Beginner's Norwegian
An introduction to spoken and written Norwegian with the help of reading, oral instruction, and work in the language laboratory. Wednesdays. Elliott 164. Fee $30.

Beginner's Russian
Learn to write and speak as well as read simple literary texts in the language. Little or no previous knowledge necessary. Thursdays. Clearihue 133. Fee $30.

Continuing Russian
Emphasis will be on the improvement of skills in reading, writing and speaking Russian. Mondays. Clearihue 124. Fee $30.

Beginner's Spanish
Oral practice will be the primary focus of the course. Writing exercises and grammatical explanations will also be offered. Little or no previous knowledge of the language is necessary. Tuesdays. MacLaurin 107. Fee $30.

Continuing Spanish
For those with some knowledge of the language who wish to develop further their ability to write, speak and read elementary Spanish. Thursdays. MacLaurin 118. Fee $30.

Beginner's Swedish
Designed for those with little or no knowledge of Swedish. Pragmatic approach for the possible traveller. Emphasis will be on speech and basic grammar. Wednesdays. Elliott 165. Fee $30.

LIBERAL ARTS

Astronomy Today
New discoveries resulting from the use of advanced technology will be illustrated and their significance for our understanding of the universe will be discussed in layman's language. Mondays. Elliott 166. Fee $20.

A Woman's World Through Poetry
Understand a woman's world during the past one hundred years through studying and enjoying the works of well-known British, Canadian, and American poets. Practising women poets will read and discuss their poems. Tuesdays. Clearihue 204. Fee $30.

Basic Human Nutrition
Nutritional requirements of man and the selection and processing of foods to meet these requirements. Food faddism and "health" foods will be considered. Thursdays. Clearihue 204. $15.

Contemporary Plato
Plato's Republic is an amazing source of ideas, arguments and ideals that are still fresh and important today. Among the topics to be discussed in this course are: truth, the nature of arguments, belief, immortality, the ideal state, the ideal ruler. Other philosophical works pertinent to problems and interests of 20th century men and women will be considered in addition to the Republic. Wednesdays. Clearihue 132. Fee $30.

Elizabethan Popular Culture
Explore the interests, activities and beliefs of the lower levels of Elizabethan society. Among topics to be discussed are: medicine and magic, role of the housewife, underworld of thieves, and others. Thursdays. Clearihue 128. Fee $30.

Greenhouse Flower Crops
Many aspects of producing greenhouse flowers for pleasure or profit are explained through lectures by a plant specialist, followed by demonstrations using azaleas, chrysanthemums, asters and stocks in the University's greenhouse. Mondays. Cunningham 1102. Fee $30.

Identification and Naming of Wild Plants
Designed to respond to citizen interest in native plants of British Columbia. Approximately 24 families will be studied through lectures and lab work. Among topics to be covered are: plant forms, flower structure, seed development, naming and classification of plants and formation of plant species. Thursdays. Cunningham 2024. Fee $30.

Individual Physical Fitness
A stress test will be given at the outset of this course and various fitness tests will be given and discussed. Personalized fitness programmes will be developed. Mondays and Wednesdays. U-Vic Gym. Fee $25.

Law for the Layman
A non-technical insight into the kind of legal problems encountered by men and women in their business, professional or personal lives. Attendance at an actual or mock trial featured. Tuesdays. Cornett 359. Fee $30.

Le Théâtre français contemporain
This course will focus on works of contemporary French authors such as Cocteau, Giraudoux and Anouilh. To be given in French, the course is open to all those capable of reading French at a literary level. Discussion will be encouraged in an informal, supportive environment. Wednesdays MacLaurin 109. Fee $25.

Major and Minor Classics in Philosophy
This is a lecture series offered by the Philosophy Department. Among the works to be covered are The Private Papers of Henry Ryecroft, The Genealogy of Morals, Meditations, and The Social Contract. Mondays. Clearihue 132. Fee $20.

LIBERAL ARTS

Mathematical Activities for Pre-School Children
Parents and pre-school teachers are the intended registrants. Topics include: the young child's world of mathematics, pre-number activity, games and thinking activities. Tuesdays. MacLaurin 541. Fee $20.

The Metric System
A short course to provide basic understanding of the metric system, to include direct experiences in measuring with metric units—length, area, volume, weight, and temperature. The objective is to enable the participant to feel and think metric. Wednesdays. MacLaurin 541. Fee $10.

Microclimatology for Gardeners
Principles of microclimatology and its relationship to plant growth will be described. Determination of microclimate by the underlying surface and ground modification to promote climatic change and plant growth will be discussed. Thursdays. Cunningham 0003. Fee $30.

Remembrance of Time Past
One of the most referred to, most praised and least read of contemporary novels. Lectures and discussions will analyze in chronological order the eight parts of the novel. Particular attention will be directed to the society observed by Proust, his psychological insights and his aesthetics. Mondays. (Two terms.) MacLaurin 118. Fee $25 each term.

Rock and Mineral Identification
Specimens and particularly those of economic significance, common to British Columbia, will be studied. Identify rocks and minerals by simple tests. Geologic maps, terms, and relationship of rocks and structures with ores, coal, and oil accumulations will be explained. Tuesdays. Cornett 129. Fee $30.

LECTURE SERIES

Health in Later Years
Prevention and control of serious health problems of older people, and the implications of various conditions affecting aging is the primary focus of this series. To be offered in the afternoons at a downtown location. Tuesdays. Room 1, (2nd floor) St. John Ambulance, 941 Pandora. Fee $15.

SPECIAL COMPANION LECTURE SERIES

THE MULTI-NATIONAL CORPORATION/THE ECONOMICS OF OIL

The Multi-National Corporation
This series will assist participants to reach thoughtful conclusions about a controversial corporate form in twentieth century business life. Lecturers from the Department of Economics. Seven lectures beginning September 17. Tuesdays. Clearihue 303. Fee $15.

The Economics of Oil
Members of the Department of Economics will analyze this topic which has become of central concern to all Canadians during the past year. Six lectures beginning November 5. Tuesdays. Clearihue 303. Fee $15.

CREATIVE ARTS

Accent on Listening: J. S. Bach and His Contemporaries
Listening seminars designed to increase enjoyment and improve understanding of the music of Bach and his contemporaries. Mondays MacLaurin 283. Fee $25.

CREATIVE ARTS

Acting Stage Movement
Individuals with some, or even little, stage experience will find this course helpful. Basic problems of movement and expression studied in a workshop experience. Mondays. Hut P2. Fee $30.

Developing Effective Speech
Through guided sessions of relaxation, breathing, and correct placement of the voice (even without prior training) the speaker will be prepared for relaxed well articulated speech. Mondays and Wednesdays, 7:30. $50. Please enquire for details. Location TBA.

Dinner/Theatre Evenings
An interesting three evenings of dinner, discussion, theatre and backstage conversation with the casts and stage staffs. Oct. 25, Dec. 6 and Feb. 20. @ $7.50 each person/presentation.

Electronic Piano
A unique method for the study of the piano, given by the Faculty of Education, in Electronic Piano Laboratory is appropriate for students at a beginning level. Class limited to 15. Thursdays. MacLaurin 289. Fee $60.

Film Maker's Workshop
A continuation of film making studies at a more intensive and detailed level. Appropriate for participants who have had an Introductory course, or equivalent experience. Mondays. MacLaurin 281. Fee $50. Inquire for prerequisite.

Images in Sound
Through listening and discussing selected original tapings of the instructor's CBC productions, the art of listening can be illuminated. Wednesdays. McPherson Library Music and Audio Facilities. Fee $20.

Introduction to Creative Film Making
A comprehensive workshop in a basic 8 m.m. film production techniques for those with little or no prior knowledge of the media. Some areas covered are: script design, lighting, camera operation, animation and editing. Tuesdays. MacLaurin 281. Fee $50.

A Survey of the French Cinema—1895-1970
The works of the most influential French directors—René Clair, Carl Preyer, Jean Renoir, Jean-Luc Godard and Alain Resnais will be studied. Of interest from French Cinema, French History and Culture points of view. Films will be in their original form and subtitled. Wednesdays. Elliott 166. Fee $30.

The University of Victoria Film Society
Ten feature films and selected shorts, approximately every third Sunday, beginning in September. Showings are at 8 p.m. with advance film notes mailed to participants. For full details, consult the Continuing Education Calendar issued in August. MacLaurin 144. Fee: Student $10. Adult $15. Husband/Wife $26.

COMPUTING SCIENCE

Advanced PL/1
List-processing facilities of PL/1, Compile-Time Facilities of PL/1, and Building overlay structures are some of the topics for this series. Prerequisite: the student should be an experienced programmer with a knowledge of PL 1. Wednesdays. Clearihue 128. Fee $85.

Elementary Programming
For those wishing to write simple Fortran programmes, a lecture-laboratory format will enable students to practice analysis and programme trials on the University computer. Thursdays. Clearihue 131. Fee $60.

COMPUTING SCIENCE

Introduction to Computers
Power and versatility of computer systems, and the social impact of major computer activities will be discussed. Computer applications illustrated and brief use of the University's computer included. For students wishing to understand the potential of computers but not wishing to develop programming ability. Thursdays. Clearihue 303. Fee $25.

Introduction to PL/1
This computer language and the types and methods for processing will be taught. Lectures combined with computer usage will enable students to code Operating System (OS) PL/1 programmes. Mondays. Clearihue 128. Fee $85.

CONTINUING EDUCATION FOR R.N.'s

Bacteriology for Nursing Students
The basic concepts of bacteriology and immunology with particular reference to human disease. Properties of infectious agents and methods used in their control will be considered. Tuesdays. Elliott 166.

Electrolytes for Nurses
A comprehensive overview of fluid and electrolyte balance to include:
(a) Physiology of fluid balance of electrolytes.
(b) A clinical picture of imbalance.
(c) Doctor-Nurse intervention to reverse this imbalance. October 4 and 12. Enquire for details.

Libraries: Resource Use and Research
Library resources and acquisition of techniques involved in obtaining required information from Library materials will be the focus of this workshop. Saturday, September 21. McPherson Library, Room B80. Fee $12.

Nurse Practitioner
Expanding the role of a nurse by increasing knowledge and skills, and the implementation of these in an environment relatively free of traditional restraints, is the focus of this series. Thursdays. Elliott 168. Fee $15.

BUSINESS AND MANAGEMENT

Business Administration in Canada
Introduction via case method to finance, marketing, management, personnel and production; also techniques for decision-making under conditions of uncertainty. Section A Wednesdays, Section B Thursdays (Two terms) Clearihue 304. Fee $100.

Financial Accounting
Brief overview of basic accounting techniques prior to intermediate level approach to critical analysis of impact of theory, assumptions and limitations underlying financial statements. Wednesdays (Two terms) Clearihue 216. Fee $100.

Fundamentals of Accounting
Introductory analysis, communication, examination and preparation of statements of financial events stressing principles, assumptions and methods. Tuesdays Clearihue 206. Fee $80.

Marketing
Introduction to marketing institutions and environments emphasizing fundamental concepts and systems approach to problem solving and decision making. Tuesdays (Two terms) Clearihue 128. Fee $100.

PROFESSIONAL DEVELOPMENT

Community Public Relations
A basic training programme for those responsible for public relations and publicity in the Greater Victoria Area, emphasizing news releases, writing style, basic interview techniques for radio and television. Tuesdays. McPherson Library 262. Fee $30 each term.

Initial Teaching Alphabet Workshop
A one-day workshop focussed on the instructional methods for reading, writing and translating ITA characters to conventional print. Friday, October 25 at 9:00 a.m. Fee $20.

Social Work Courses
Four courses for practising Social Workers seeking credit under the Social Workers' Registration Act. Placement counselling for admission and special entry for non-active persons in the social welfare field. Enquire for all details.

Technical Aspects of Theatre Production for High School Teachers
An introduction to the stagecraft of the theatre in high schools in view of the needs and limitations in secondary schools. Saturday, October 26 at 9:00 a.m. Fee $25 each term.

SPECIAL PROGRAMMES

The Maltwood Programme
The Maltwood Art Museum located at the Royal Oak Junction, just off the West Saanich Road, will be the location of several continuing education programmes and University activities in the Fall and Spring of 1974-75. Programmes are arranged by the Maltwood Programme Committee in co-operation with the Division of Continuing Education and Departments of the University Faculties.

Members of the public are cordially invited to attend these events. Details will be announced in late August through the Division of Continuing Education.

If you wish to be placed on a special mailing list for activities at the Maltwood, contact the Division of Continuing Education, University of Victoria, 477-6911, Local 802.

REGISTRATION FORM: Return to Division of Continuing Education, University of Victoria.

Course Title(s) _____ Fee _____
_____ Fee _____
_____ Fee _____
Cash _____ Cheque _____ Total _____
Please make cheques or money order payable in full to the University of Victoria.

Miss Mr. Mrs. Ms. _____ Surname _____ Given Names _____
Address _____ Apt./Street/R.R. No. _____ City _____ Province _____
Postal Code _____ Telephone _____ Daytime _____ Evening _____

9 million bad eggs destroyed by agency

OTTAWA (CP) — A spokesman for the Canadian Egg Marketing Agency confirmed Tuesday that improper storage has forced the destruction of nine million eggs destined for the processing industry.

However, James Fisher, partner in a public relations firm representing the agency, denied that the taxpayer would foot the bill for the ruined eggs. He said in an interview the loss would be borne by the producers.

"It's the responsibility of the producers," Fisher said. "Every dozen eggs sold to the processing industry is sold at less than the cost of production, so the producers subsidize every egg product in the country."

But he conceded the cost to the producer almost certainly is passed on to the purchaser of whole eggs.

The eggs, in 25,000 cases of 30 dozen eggs each, were destroyed by the agency Monday because their bacteria count had risen to the point where they were a health hazard.

Fisher said this happened because the normal storage facilities, in which eggs are kept under carefully-controlled conditions, were filled to capacity when the agency acquired the surplus eggs.

"Storage was limited," he said, adding that what was available "wasn't absolutely 100 per cent."

He also confirmed that the agency had raised the price of eggs for freezing and drying to 42 cents a dozen from 27 cents last week, an increase of 55 per cent. He blamed market scarcity for the price rise.

As well, Canadian processors have been told they cannot buy eggs even at the 42-cent price because the agency has contracted with American processors for delivery of eggs at 35 cents a dozen.

Fisher indicated, however, that Ontario has a large surplus of eggs and that the producer-established agency will offer to purchase these, perhaps easing the price situation.

"I assume these eggs are going to be finding themselves in the processing market and no shortages are going to be occurring."

He said that while the processing industry faces a temporary scarcity of eggs, the table market is meeting all present demands.

Canadian producers have reduced output by about two per cent since last year as the egg marketing agency tightened quotas. However, consumers ate fewer eggs because of the resultant higher prices; annual per-capita consumption dropped to an estimated 19 dozen this year from 20.5 dozen in 1973 and 21 dozen in 1970.

□

Intolerable, says Tory

OTTAWA (CP) — Destruction of nine million rotten eggs by the Canadian Egg Marketing Agency was described by Conservative consumer watchdog James McGrath Tuesday as a demonstration of the agency's "ineptitude" and "immorality." McGrath said that Canadians would not tolerate this kind of action.

Transit strike paralyses Montreal

MONTREAL (CP) — Faced with no buses, no subway and congesting the city's entire downtown area, frustrated Montrealers were faced Tuesday night with a choice of venturing home late or staying in hotels, already heavily booked with summer tourists.

All public transportation for city commuters stopped earlier in the day after bus drivers, under the threat of violence from striking subway employees, decided to call off efforts to keep buses running.

Drivers became concerned after several incidents and confrontation with picket lines outside a number of bus garages in the morning. One driver suffered facial lacerations when a brick was hurled at him.

By midday, the Brotherhood of Bus Drivers, Metro Operators and Allied Services had called in its 1,300 drivers and from then on commuters and downtown shoppers had to use their own initiative to get around the city.

Meanwhile, the Montreal Transport Union, which represents the 1,600 Metro maintenance workers on strike since Aug. 7, was fined $50,000 Tuesday for defying a court-ordered back-to-work injunction.

Mr. Justice James K. Hugessen of the Quebec Superior Court also fined union president Jacques Beaudoin $750.

Twenty other union officers were fined between $50 and $500 for contempt of court. Another 45 union members were found guilty of contempt but released without fine. About 80 strikers still face contempt hearings.

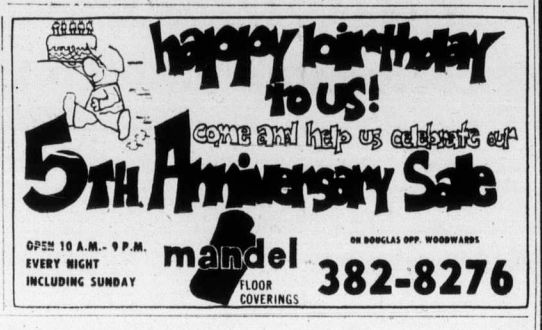

She sails from Victoria's front door right into Port Angeles.

Take the downtown to downtown route. You can catch the Princess Marguerite near the Empress Hotel, drive off at Port Angeles, and be on your way to Seattle. You can also forget about the uncertainty of getting your car on the ferry, because you can reserve car space ahead of time.
Leave Downtown Victoria 1:45 p.m.
Arrive Downtown Port Angeles 3:00 p.m.
Leave Downtown Port Angeles 3:45 p.m.
Arrive Downtown Victoria 5:00 p.m.

$3.25 Adult extended Special Day Return Fare (overnight)

$4.00 Adult daily Three-Day Return Excursion

For reservations and information 385-7771

CP Rail

Enjoy a little "red" with your greens...

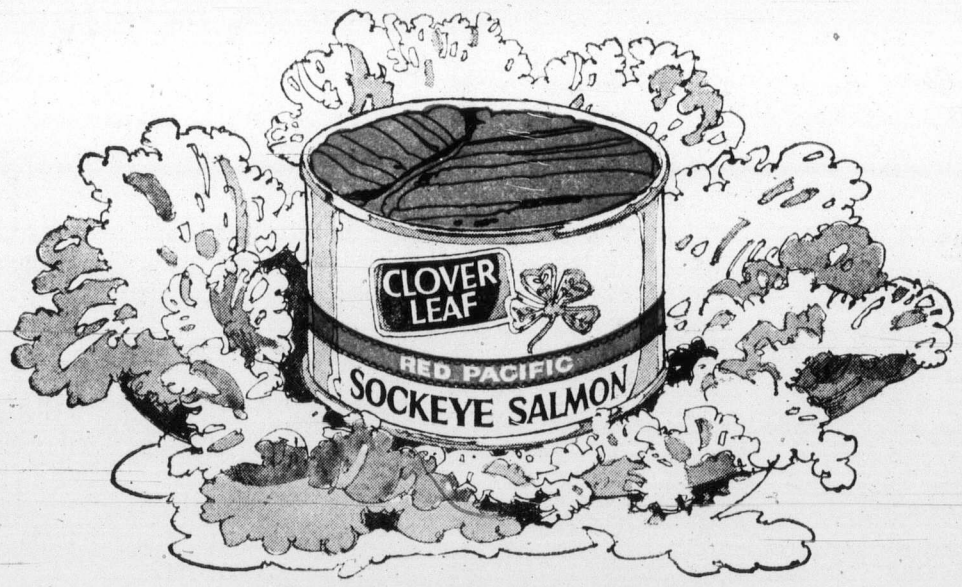

luscious red Pacific Sockeye Salmon from Clover Leaf!

Colour your salads and sandwiches delicious by making Clover Leaf Sockeye Salmon the main ingredient. The tempting red colour perks up any appetite ... the delightful flavour will make the whole family call for "seconds". Clover Leaf Sockeye is a good source of protein, too ... and you know the quality is tops because it carries Canada's greatest seafood name.

CLOVER LEAF *"the favourite brand throughout the land"**

*Across Canada, more people buy Clover Leaf Sockeye Salmon than all other brands combined.

a grand opening ...

'Shop International' at Woodward's Wednesday, Aug. 28th

Make its joys your own! Come discover this fabulous place ... totally different. Not just a department, but a shop in itself within the store. Sportswear and dresses, daytime looks and evening wear have been gathered for your selection ... plus all the accessories that make a chosen outfit yours exclusively. The mood of the fashion in Shop International is sophisticated. Envy clothes. Casually smashing that beg you to have a good time and let yourself go. They come from all over the world and feature some of the best known names in the industry. Like Ginori of Italy, the esteemed name behind our illustrated version of sweater dressing; a pant suit by Beverini; a shirt by Ports International. And on the 2 pce. sweaterdress by Jonfel exquisite jewellery, designed by Jonathon Marks. For smooth, understated elegance, come see 'Shop International' soon!

Pant Suit	120.00
Shirt	22.00
Striped Vest	25.00
Striped Cardigan	45.00
2 pce. Knit Dress and Sweater	106.00
Necklace	18.00

Woodward's

Ladies' Fashions, Main Floor

Shop International

Toronto trading

Quotations in cents unless marked $. z—Odd lot, xd—Ex-dividend, rx-Ex-rights, xw—Ex-warrants. Net change is from previous board-lot closing sale.

Stock	Sales	High	Low	Close	Net Ch'ge
Abby Klen	6000	320	315	315	—10
Aby Gln w	z45	78	78	78	
Abitibi	6335	$10⅜	9¾	9¾	— ¾
Abitbi 7½p	100	$40	40	40	— 5
Acklands	800	$11¼	11	11⅛	+ ⅛
Acres Ltd	200	$6	6	6	
Acres wt	z200	14	14	14	
Adanac M	1000	25	25	25	
Afton Min	2800	370	340	340	—40
Agnico E	2400	$7¼	6⅞	6⅞	— ¼
Agra Ind	1800	485	485	485	—15
Akaitcho	2000	160	150	150	— 5
Albany	18000	26	25	25	— 2
Alt East G	3700	385	365	365	
Alta Gas A	1715	$10¾	10⅛	10⅛	— ⅝
Alta G C p	100	$54¼	54¼	54¼	+ ¼
Alcan	7691	$28	27⅝	27⅝	— ½
Algo Cent	600	$10¾	10½	10¾	+ ¼
Algoma St	9452	$25c	25¼	25½	+ ¼
Alcan pr	390	$23	23	23	
All-Can B	1300	235	225	225	—20
Allarco Dv	200	$8⅛	8⅛	8⅛	— ¼
Alliance B	800	$5¾	5⅝	5⅝	— ⅛
Alpa Ind	950	$10	9⅞	10	
Am Bonza	2850	145	130	130	—10
Am Larder	3500	44	34	34	—16
A Quasar P	100	$8	8	8	
Andres W	900	$8	7¼	7¼	— ¾
Anglo-ccn	3512	$19⅝	18⅝	18¾	— 1
Ang CT 4½	z15	$22½	22½	22½	
Ang UD	10600	69	60	60	— 8
Aquitaine	1332	$19¼	19	19	— ⅛
Argus B pr	130	$28	28	28	
Argus C pr	z50	$10½	10⅛	10⅛	
Asamera	2550	$7⅞	7⅜	7⅜	—
Asbestos	300	$17⅝	17⅝	17⅝	
Ashland C	2000	$7	6¾	7	+ ¼
Atco A	975	$12⅛	12	12⅛	— ⅛
Atlas Yk	1000	10	10	10	— 1
Auto El	400	465	450	450	—20
Ato Hard A	200	$11	11	11	
Avoca M	2000	40	40	40	
Bad Boy	2800	450	400	400	—60
Balindery	2000	70	70	70	— 1
Banister C	2200	$5⅜	5¼	5⅜	— ¼
Bankeno	8050	200	186	186	—14
Bank B C	100	$20	20	20	—1½
Bk Mtl	11382	$14¼	13⅝	13¾	— ¾
Bank N S	5902	$32	31⅞	31⅞	— ⅛
B Cdn Nat	500	$15¼	15¼	15¼	— ¼
Barex	1000	9	9	9	
Baton B	800	445	435	435	— 5
Becker B p	100	280	280	280	—20
Bell Can	15261	$43	42⅝	43	+ ¼
Bell A pr	309	$42⅝	42⅝	42⅝	— ⅛
Bell B pr	440	$43	42¾	42¾	
Btth Cop A	1615	$9¼	9	9¼	+ ⅜
Blkwod A	300	380	370	370	
Block Bros	4000	275	250	255	—20
Bovis Cor	5875	132	125	125	— 8
Bow Valy	2100	$14	13½	13½	— ⅜
BL Can	3170	$12¼	12⅛	12¼	+ ⅛
Bralor Res	1300	129	110	110	—10
Bramalea	644	390	380	380	+ 5
Brameda	2117	30	30	30	
Brscn A	13254	$12⅞	12¾	12¾	— ¼
Brnda	12925	475	460	460	—15
Brdg Tank	2000	450	450	450	
Brinco	5195	$6¾	6¾	6¾	
BC Forest	320	$12	11½	11½	— ½
B Phone	z110	$51	50	50	
BCPh 4¾ p	z60	$47½	46¾	46¾	
BCPh 1956	120	$47	47	47	— 1
BCPh 4.84	z25	$11¾	11¾	11¾	
BCPh 6 pr	z5	$59	59	59	
BCP4 6.80	100	$18	18	18	
Broul R	z400	45	45	45	
Brunswk	4600	400	390	400	+ 5
Budd Auto	500	$5⅞	5½	5½	— ¼
Budd A w	100	270	270	270	—10
Bulora Cor	1000	116	116	116	— 5
Burns Fds	z25	$10¼	10¼	10¼	
Bushnell	100	$9⅛	9⅛	9⅛	+ ⅛
Cad Frvw	4926	$11⅞	11¼	11¼	— ½
Cad Frv A	z80	$18⅛	18⅛	18⅛	
CAE Ind	200	$7⅜	7¼	7¼	— ¼
Cal P 4½ p	z25	$40½	40½	40½	
Cal P 7 p	z50	$83½	83½	83½	
Cal P 7½p	z25	$83	83	83	
Calmor IB	1500	64	58	58	— 9
Calvert	8500	16	15	15	—1½
C Mine	10000	13	13	13	— 1
Cambridg	500	$12½	12½	12½	
Camflo	9152	$14¾	14⅝	14¾	
Cam Chib	1700	$5⅛	5	5⅛	+ ⅛
Camp RL	1220	$37½	36	36¾	— ¼
Campau A	1320	$5⅛	5	5	— ⅛
Campau 7p	220	$8	8	8	— ⅛
Can Cem L	543	$9⅝	9⅝	9⅝	
C Cem L p	210	$14	14	14	— ¼
C Geother	z48	46	46	46	
Can Malt A	100	$30½	30½	30½	+ ¼
C Nor West	3900	320	300	300	— 5
C Pakrs C	410	$19⅝	19⅝	19⅝	— ⅛
Can Perm	1310	$13⅛	13	13	— ⅝
C Safway p	z20	$80	80	80	
CS Pete	19750	230	202	205	—30
C Tung	4000	400	400	400	— 5
Cdn Arrow	500	25	25	25	
C Cablesy	300	$9¾	9½	9¾	+ ⅛
C Cable w	1212	140	135	135	—11
Cdn Can AA	100	$11¼	11¼	11¼	— ¼
Cdn Cel	1900	480	460	460	—25
CC Man A	z25	$21½	21½	21½	
C Curtis	2909	36	35	35	—5½
CE Gas	11800	205	190	190	—25
CGE	z75	$20	20	20	
CGE pr	1010	$21¼	21¼	21¼	— ¼
CK Invest	100	$16	16	16	— ¼
C Homestd	4120	320	305	310	
C Hydr	5925	465	450	450	—15
C Imp Bank	8558	$21⅛	20¾	20⅞	— ¼
C Ind Gas	2084	$5⅜	5¼	5¼	— ⅛
CIL	2577	$21	20½	20½	— ⅝
CIL pr	z15	$41	40	40	
C Int Pow	1500	$10	9⅝	9¾	— ¼
C Lencour	500	11	11	11	
C Manoir	300	340	330	330	—20
C Malart	z200	16	16	16	
C Marconi	450	285	285	285	
C Merrill	1000	270	250	250	—20
C Ocdental	2500	$8⅛	8⅛	8⅛	— ⅛
CP Inve	2405	$13¾	13⅜	13⅜	— ⅜
CP Inve pr	z80	$27¼	26⅜	26⅜	
CPln w	15087	70	63	64	— 8
CP Ltd	17729	$13	12¾	12¾	— ¼
CPL A p	249	$8¼	8¼	8¼	
C Reserve	1400	245	210	225	+15
Cdn Sup O	z12	$34⅝	34⅝	34⅝	
Cdn Tire	300	$34¼	33⅞	33⅞	—1⅛
Cdn Tire A	2305	$35½	34¾	34¾	— ⅞
C Uilties	550	$8	8	8	— ¼
C Util w	2000	140	130	130	—20
C Vickers	100	$13⅜	13	13⅜	—1⅛
CWN G 4 pr	472	$8¼	8¼	8¼	+ ¼
Canbra	300	260	260	260	—10
Candel Oil	z3	$8¼	8¼	8¼	
Canron	350	$18	17½	17½	— ½
Capit Div	1150	35	35	35	— 1
Carl OK	3295	224	216	218	— 2
Carl OK A p	161	$17⅛	17⅛	17⅛	+ ⅛
Carl OK B p	150	$20½	20½	20½	— ¼
Carma D	600	$8⅜	8	8	— ½
Carrier JD	z75	165	165	165	
Cassiar	1425	$5½	5¼	5⅜	— ⅛
Cassidy L	100	415	415	415	+ 5
CC Yachts	400	241	241	241	
Celanese	4350	$5⅛	480	495	— 5
Celan 175 p	z30	$17⅜	17⅜	17⅜	
Ctl Fund A	100	$10½	10½	10½	— ⅛
Cent Pat	1800	90	90	90	
CFCN	300	$5¼	5¼	5¼	— ¼
Charter Ol	300	400	400	400	
Chmly	366240	176	80	115	—65
Chesvl	14500	12	11	11	
Chib Kay	7000	15	14	15	+ 1
Chieftan D	3000	480	440	460	—20
Chimo	9500	108	101	101	— 9
Chrysler	5495	$12½	12⅜	12⅜	
CHUM B	300	$7¾	7¾	7¾	
Coch W	14150	121	100	107	—14
Coldstm	2333	201	201	201	
Coles Book	600	$5½	5½	5½	
Compr Ap	1000	$10	10	10	
Cominco	1445	$27	26¾	26¾	— ¼
Com Cap	1275	165	165	165	— 5
C Holiday I	360	490	490	490	—10
CHlns A p	150	$19	19	19	— 1
Computel	100	350	350	350	
Comtech	600	310	300	310	+10
Coniagas	2700	180	160	180	+10
Con Bath	1225	$26⅝	26½	26½	— ⅜
Con Bath p	135	$16½	16½	16½	
Con Bath w	9600	52	48	49	— 3
C Bath 68 w	400	$10½	9½	9½	—1⅛
Con Bldg	1800	236	230	235	— 2
Con Fardy	2000	75	75	85	
C Durm	26400	62	57	60	— 2
C Marben	5000	42	40	40	
C Mrsn	10200	120	110	115	— 5
Con Nichol	3050	10	10	10	— 1
C Prof	11500	65	60	60	— 5
C Rambltr	9700	278	265	265	—15
Con Textile	800	250	250	250	
Con Distrb	500	$6¾	6¾	6¾	
Cons Gas	4003	$14½	14⅜	14⅜	— ⅛
Con Glass	100	$9¼	9¼	9¼	— ¼
Conwest	1400	305	305	305	
Cooper C	200	350	350	350	
Cop Fields	2800	100	95	100	
Cornat Ind	7700	400	380	385	—15
Cr Food A	z20	$25¾	25¾	25¾	
Coseka R	7400	140	125	131	— 4
Costin R w	100	190	190	190	—20
Craigmt	800	440	430	440	+10
Crain R L	100	$9¼	9¼	9¼	— ⅜
Crestbrk	600	335	325	325	
Cstland	3000	12	12	12	— 2
Crwn Life	200	$45	45	45	—5½
Crush Intl	z100	$6¾	6½	6½	
Cuvier M	8200	92	86	89	— 6
Cygnus A	100	$7¾	7¾	7¾	
Dale R pr	500	$6½	6	6½	— ½
Daon Dev	200	$7	7	7	
D Aragon	7000	15	14	14	— 1
Decca R	100	270	270	270	—10
D Eldona	4600	30	29	30	
Delhi Pac	2000	7	7	7	
Delta Ben	300	135	135	135	— 5
Denison	1223	$41	40¾	41	
Dicken	10850	$8⅛	7½	7⅝	— ½
Discovry	6460	140	110	115	—15
Distl Seag	2900	$28⅞	28⅝	28⅝	— ⅜
Doman I	620	410	400	400	—15
Dome	4010	$51½	50	50	— 2
Dome Pete	1074	$21½	20¾	20¾	— ½
D Bridge	150	$40	40	40	
D Citrus	100	460	460	460	
D Explor	7500	24	22	22	— 4
D Fdry	12455	$27¼	25⅞	25⅞	—1⅜
Dom Store	1350	$13½	13½	13½	+ ⅜
D Textle	220	$9¼	9¼	9¼	— ⅛
Domtar	5770	$23⅜	23	23¼	— ½
Donlee M	200	370	370	370	
DRG Ltd A	850	$6⅜	5¾	5¾	— ½
Du Pont	4010	$29½	29	29	— 1
Dustbane	125	$5¼	5¼	5¼	— ⅜
Dylex Ltd	625	450	435	435	—15
Dylex L A	1200	425	405	405	—45
Dynasty	1250	$7¾	7⅝	7⅝	
Estn Can S	175	$11	11	11	—1⅜
Est C r	13800	5	3	4	
Estn Prov	700	290	275	290	
East Mal	3140	$5⅛	475	475	—25
East Sull	2160	235	230	230	— 8
Econ Inv	150	$9⅝	9⅝	9⅝	— ⅜
Eddy Mtch	200	$22	22	22	— 1
E-L Fin	100	400	400	400	
Electro A	2300	$6	6	6	— ⅛
Electro K	700	90	90	90	— 6
Emco	1700	$6½	6½	6½	
Extndcar	132	460	2 12½	12½	—
Extndcar	132	460	2 12½	12½	—
Fairview	4650	$13¼	12½	12½	—1¾
Falcon C	9250	$8⅜	8	8⅛	— ¼
Falcon	1020	$35¼	34¾	35	— ¼
Fed Diver	1000	150	149	149	+11
Fields S	550	$12⅞	12⅛	12⅛	— ⅞
Finning T	500	$9½	9½	9½	
F Mar	10700	39	30	32	— 7
Foodcrp L	7700	120	115	120	
Foodex S	100	270	270	270	+20
F Seasons	700	$5½	5½	5½	
F Season w	500	200	200	200	
Francana	4200	$10	9¾	9¾	
Francan r	z1100	5	5	5	
Fobex	21000	15	15	15	+ 1
Fruehauf	100	$7¼	7¼	7¼	— ¼
GH Steel	430	$7½	7	7	— ¼
Galt Ml Irn	100	$5¼	5¼	5¼	
Kaz Metr	450	$5½	5½	5½	— ⅛
Gaz M 66w	500	78	78	78	— 3
GMC	646	$37⅜	37	37	—1¼
Genstar L	971	$17	16½	16½	— ⅛
Gnstar L w	1200	450	415	415	—60
Gnt Masct	7000	75	66	70	— 2
Giant Yk	500	$10⅛	9⅞	9⅞	— ⅝
Gibraltar	5160	$6¾	6¼	6¼	—
Glendale	3020	244	227	227	— 3
Koldund M	600	45	45	45	— 7
Goldray	1533	35	33	35	+ 2
Goodyear	z50	$13½	13½	13½	
G00dyear p	104	$34¼	34¼	34¼	
G Mckay A	300	$5	5	5	
Granduc	712	175	150	150	—10
Granisle	300	$10	10	10	
Gt Oil Sds	3800	$5¾	5⅝	5¾	
GL Nickl	1000	100	100	100	
GL Paper	775	$18	18	18	
GL Pap w	210	430	420	430	—20
Gt W Life	100	$54⅜	54⅜	54⅜	—1⅛
Gt West S	200	365	365	365	
Greb I B	150	$16½	16½	16½	+ ¼
Green A L	200	130	130	130	—10
Grey G	270	385	360	360	—15
Greyhnd C	1100	55	50	50	
Greyhnd	860	$15⅝	15⅝	15⅝	
GSW Cl A	100	$5¾	5¾	5¾	+ ¼
GSW C pr	z5	$72	70	72	
Gulf Can	5295	$26	25⅝	25⅝	— ⅜
Gulfstrem	3000	23	20½	20½	—1½
Halifax D	200	210	210	210	
Hambro C	3000	250	230	230	—20
H Group	1400	360	350	360	
Hardee	3500	90	90	90	— 1
Hard Crp A	100	470	470	470	— 5
Hard Crp C	200	475	475	475	—15
Harris J	14100	390	380	385	
HWood A	100	225	225	225	+10
Hawker S	4134	$5	465	465	—25
Hawker pr	z10	$58	58	58	
Hayes D A	220	$5⅝	5⅜	5⅜	
Holinger A	800	$25¼	25	25	
Homco A	1650	305	280	280	—25
Home A	1513	$27¼	27	27⅛	— ⅛
Horne Pit	100	290	290	290	+20
Huston	13200	120	105	110	—14
Hoden DH	350	$5	450	450	—50
Hud Bay A	1811	$17½	17	17	— ½
H Bay Co	4150	$14¼	14	14	
HB Oil Gas	4622	$26	25½	26	+ ⅛
HB Oil G pr	z10	$40	40	40	
Hu-Pam	2000	27	27	27	— 3
Huron Eri	z150	$18	17½	17½	
Husky Oil	6700	$14⅛	13½	13½	— ⅞
Husky A pr	z20	$32	32	32	
Hydrd	13740	62	56	57	— 3
Hy's Ltd	z50	290	290	290	
IAC	1720	$14¼	14⅛	14⅛	— ⅛
Imasco A	3800	$23½	23	23	— 1
Imp Gen w	2700	5	5	5	— 3
Imp Life	z40	$69½	69½	69½	
IOil A	16564	$27⅜	27	27¼	— ¼
Indal Can	810	$10¼	9¾	9¾	— ½
Inland Gas	1150	$8¼	8¼	8¼	— ⅛
Inter-City	1950	405	390	390	—20
Inter C B w	200	190	180	180	—10
Intrmetco	7000	385	370	385	
IBM	161	$188¾	181	181	— 9
Int Mogul	2000	460	450	450	—25
Inco	15304	$25⅞	25½	25¾	
Int Obaska	3800	19	17	17	— 2
Interpool	5650	$9¾	9½	9½	— ¼
Int Div	1200	220	210	210	—10
Intpr Pipe	2125	$12	12	12⅞	+ ⅜
Int Pipe w	650	195	185	185	—15
Ipsco	1861	$13⅛	12½	13	
Inter Tech	1000	14	14	14	+ 2
Inv Grp A	1000	$6⅛	6⅛	6⅛	
Inv Grp 5 p	z135	$13	12¾	13	
Irwin T A	1700	225	200	205	—21
Iso	4100	107	101	103	— 7
ITL Ind	4400	125	100	115	—11
IU Intl	13900	$11	10¾	10¾	— ¼
Ivaco Ind	100	$12⅝	12⅝	12⅝	
IWC Com	1800	111	110	111	+ 1
Jannock	137	$5⅛	5⅛	5⅛	
Jannock D	1150	$5¼	5	5⅛	— ⅛
Janock 6 p	z10	$59¼	59¼	59¼	
Jannock A	225	$11½	11	11	— ½
Jannock B	166	$11¾	11¾	11¾	
Joliet	5000	21	21	21	— 2
Jorex Ltd	4000	21	20	21	— 4
Joutel	1100	40	40	40	— 1
Kaiser Re	2950	380	350	355	—25
Kaiser w	8500	145	130	135	— 5
Kam Kotia	2000	70	65	65	— 9
Kaps Tran	2250	212	210	210	— 2
Keen Ind	300	375	345	345	—55
Keeprite B	600	$5⅞	5½	5½	— ½
Kelsey H	175	$7⅜	7⅜	7	— ¼
Kerr Add	5029	$11⅝	11⅛	11⅛	— ⅝
K Anacon	1000	$27½	27½	27½	+ ½
KT Mining	3000	5	5	5	— 3
Koffler	700	460	455	455	— 5
Koffler A p	400	$7	7	7	
Koffler w	500	70	70	70	—10
Labatt A	6683	$19	18¾	18¾	
Labatt A p	633	$18¾	18⅝	18⅝	— ⅛
Lab Min	200	$29¼	29¼	29¼	
Lacanex	2400	75	72	72	— 3
Lacanex w	z200	4	4	4	
Laidlaw T	1300	440	410	410	—40
LOnt Cem	2697	276	271	275	— 1
L Osu	5000	4	4	4	— 1
L Shore	500	$5	475	475	—37
La Luz	305	305	305	305	—45
Lasitr Km	3000	35	33	33	— 2
Laurasia	3600	59	54	54	+ 4
Lau Fin	1500	$6¼	6⅛	6¼	+ ¼
Lau F 1.25	100	$12½	12½	12½	— ½
Leigh Inst	2500	190	180	185	— 5
Leons Frn	600	$8¼	8¼	8¼	+ ⅛
Levy	100	$11	11	11	
Lincoln Tr	125	10	10	10	
LL Lac	700	208	205	205	+ 3
Lob Co A	2040	$6⅞	6½	6⅞	
Lob Co B	1000	$6⅞	6⅝	6⅞	
Lob Co pr	765	$22⅛	22⅛	22⅛	
Lob Ltd Bp	1240	$15¾	15¼	15¼	+ ¾
Lob Ltd 2 p	z2	$50	50	50	
Lochiel	8300	115	101	101	— 9
Loeb M	700	285	275	275	+25
Lost River	700	225	215	225	—15
Lytton M	8300	131	115	120	—10
Mclan H A	z25	$7	7	7	
MB Ltd	2455	$24	23¾	23¾	
Madeline	1900	440	435	435	—20
Madsn	110800	140	131	132	— 4
Magna Int	275	$8½	8½	8½	
Maislin I	100	475	475	475	—25
Majst Wil	4600	340	280	285	—40
Major H D	1025	300	285	300	
Malartic	600	130	118	118	—12
Man Bar	5120	95	87	94	— 3
M Lf Mills	100	$21	21	21	— ½
M L Mills p	56	$100	100	100	
Marcana	500	16½	16½	16½	
Maritime	135	$16¼	16¼	16¼	
Mar T 860	2400	$9¼	9	9	— ⅝
Markboro	100	$13	13	13	— ¼
Martin	24500	27	25	25	— 1
Mass Fer	9362	$14	13⅛	13⅛	— ¾
Matchan	3000	13	12	13	+ 2
Mattgmi	4500	$13⅝	13⅛	13⅛	— ⅜
Mc Adam	3000	31	30	30	— 2
McGraw H	300	355	355	355	—25
McIntyre	501	$27½	27½	27½	
MDS Helth	1000	171	170	170	—10
Melchers	z71	310	310	310	
Melton R E	800	255	240	240	—10
Mentor	2700	150	145	150	+ 4
MEPC	150	$6⅞	6⅞	6⅞	
MEPC w	800	181	180	180	—20
Mercantil	2540	$13⅛	12⅞	12⅞	— ¾
Merland E	3000	130	125	125	— 5
Meta Uran	5000	12	10	10	— 3
Met Stores	375	$8¼	8	8	— ½
Mei Stors p	225	$15	15	15	— ⅛
Met Str 67 p	z50	$15	15	15	
MICC	200	$9⅛	9	9	— ¼
Microsyst	3017	385	325	350	—35
Micrsys w	1000	190	180	180	
Midcon	1500	70	70	70	
Midrim	2000	17	17	17	— 3
Milt Group	700	185	185	185	— 5
Mindamr	8600	71	57	59	—12
Mindustrl	200	$6½	6½	6½	— ¾
Moffat A	200	450	450	450	—50
Molson A	2534	$18¼	18	18	— ¼
Molson B	100	$18¼	18¼	18¼	+ ¼
Monenco	359	$9¼	9¼	9¼	
Moore	13465	$40¾	40¼	40¼	— ¼
Multi-Ml	8500	47½	43	46	— 1
Multi Acc	838	350	330	350	
Murphy	750	$6	5⅞	6	+ ⅛
Mymar M	500	35	35	35	—15
NaChrs I	5090	480	455	470	+20
Nat Drug	200	465	460	460	—15
Nat Drug pp	100	$7½	7½	7½	—
Nat Groc p	300	$22	22	22	— ¼
Nat Pete	1800	25	23	23	— 2
Nat Sea A	z10	$9⅞	9⅞	9⅞	
Nat Trust	1100	$12	12	12	— ¼
N B Cook	500	240	240	240	
NBU Mine	6200	305	300	300	—15
Neonex	7300	130	105	115	—20
NB Tel	272	$12¼	12	12	— ¼
N Cal	10000	21	18½	18½	—3½
Newconx	400	385	380	380	— 5
N Dimens	600	10	10	10	
N Goldvue	5500	10	10	10	
N Kelore	8500	22	19	19	— 6
Newnor	2000	8	8	8	
N Provid D	1500	22	20½	20½	—1½
N Que Ragl	900	330	300	300	—30
N Senator	30000	16	16	16	
N Yok Oil	3033	43	43	43	+ 2
Noble M	3500	32	30	30	+ 1
Noran A	10501	$36	34½	35	—1¼
Nordair L	200	285	285	285	+ 5
Normick P	700	330	300	300	—30
NC Oils	2900	330	325	325	+ 5
NCtrl G	14605	$10	9¾	10	+ ¼
Nor Ctl B p	225	$19	19	19	— ¼
Nor Ctl 65p	120	$27½	27½	27½	
Nor Ct 150 p	100	$17¾	17¾	17¾	— ¼
Nor Ctl w	1100	210	185	185	—30
Nor Elect	1235	$22⅝	22⅛	22⅛	— ½
Northgat	4200	450	440	440	— 5
Northld	5000	13	12	12	— ½
NW Util p	z50	$42¾	42¾	42¾	
NS Savngs	z19	$11¾	11¾	11¾	
NRD Min	5000	35	35	35	
Nudlama	5500	100	95	95	— 6
Nufort Res	2000	17	17	17	— 5
Numac	1200	$10	9¾	9¾	
Nu-Wst A	500	$5	5	5	— ⅜
Oakwood P	8500	91	81	81	—14
Obrien	3000	40	35	40	— 1
Ocdentl Pt	2580	$8¼	8¼	8¼	+ ⅛
Oceanus I	962	60	60	60	— 3
Ocelot Ind	500	400	375	395	— 5
Oil Patch	300	190	180	180	—10
Okanagan	300	$5½	5½	5½	— 1
Ontario Tr	100	375	375	375	—45
Orchan	6300	370	350	350	—10
OSF Ind	2150	$5	495	495	— 5
Oshawa A	1050	$5⅛	5	5⅛	
Osisko	9000	22½	21½	21½	—1½
Overlnd 2 p	100	$6	6	6	— ⅛
Pac Coper	1000	75	72	72	— 8
Pac Pete	2962	$17½	17¼	17½	— ¼
Pac West A	599	$13⅜	13⅜	13⅜	
Pac WA A p	z35	$52⅞	52⅞	52⅞	
Page Pet	2335	110	110	110	— 5
Pamour	7825	$13½	13	13	— ½
Pancana I	4300	100	90	90	—10
PanCdn P	2514	$8⅝	8⅛	8¼	— ¾
Pan Centr	500	125	115	115	
P Ocean	15424	$9	8⅝	8½	— ½
Patino N V	500	$19¾	19¾	19¾	+ ⅜
Paulin	100	365	365	365	— 5
Pe Ben O	400	350	300	300	—135
Peerless	800	405	405	405	
Penningtn	100	$7¼	7¼	7¼	— ¾
P Dept S	300	480	470	470	
P Jewl A	300	400	400	400	—25
Petrofina	z87	$18⅞	18⅞	18⅞	
Petrol	1300	120	120	120	
Peyto O	10083	335	295	310	—20
Phillips Cb	440	$10⅝	10½	10⅝	— ⅛
Photo Eng	100	$19	19	19	—1½
Pick Crow	2605	42	38	42	+ 4
Pine Point	1108	$30	29¾	29¾	— ¼
Pinnacle P	2800	25	25	5	
Pitt Eng C	250	$9	9	9	— ¼
Placer	4975	$17¼	16½	16½	— 1
Pominex	500	46	46	46	— 5
Pow Corp	3325	$9¾	9¼	9½	— ¼
Pow C 5 pr	300	$9¾	9¾	9¾	— ¼
Prado Exp	300	170	170	170	+10
Precamb	5600	51	50	50	
Pre Cable	5000	$6½	6½	6½	
Preston	1100	$11¼	11	11	— ½
Price Co	1275	$12⅜	12	12	— ⅜
Prov B Can	100	$13¼	13¼	13¼	— ½
Puma P w	2000	12	12	12	— 8
Pure Silv	6900	165	140	140	—25
Pursides	1000	135	130	130	— 5
Q Brdcast	300	350	350	350	
QCI Ind A	1000	60	60	60	— 1
Que Man	2000	16	16	16	—2½
Q Mattgmi	2900	40	38	40	
Que Sturg	7400	$5¾	5½	5⅝	— ⅜
Quenswer	900	170	166	170	+ 5
Radiore	1500	20	20	20	
Ram	2000	195	195	195	
Ranger	3225	$17¼	16¾	16¾	
Rnk Org A	900	300	300	300	+ 5
Readers D	1100	$9½	9¼	9¼	— ½
Redpath I	405	$20½	20½	20½	+ ⅛
Redstone	2000	11	11	11	— 1
Reed Oslr A	400	$5½	5½	5½	
Reichhold	1075	$22½	22½	22½	+ ½
Reich wt	100	$12½	12½	12½	+ ¼
Reitman	50	$9⅛	9⅛	9⅛	— ⅛
Reitman A	5500	$7	7	7	
Rembrant	100	$6¾	6¾	6¾	— ¼
Repub Res	800	40	35	35	—10
Res Servic	600	175	170	170	—10
Revelstk	1100	$6½	6	6⅛	+ ⅛
Revn P	10015	93	86	86	— 7
Rileys D	3025	100	100	100	— 5
Rio Algom	1151	$27	26¾	26¾	— ¼
Ripley Int	200	300	300	300	—15
R Little	1400	250	250	250	
Roman	1508	$8½	8¼	8¼	— ¼
Ronyx Cor	2000	92	91	91	— 2
Rothman	200	$10	10	10	
Rothm A p	400	$71	71	71	+1½
Rothmn w	550	175	175	175	
Royal Bnk	3035	$27⅞	27	27	— 1
Royal Tr A	1641	$17¾	17½	17¾	+ ⅛
Russel A	1752	$16	15⅜	15½	
Ryanor	3000	5	5	5	— 1
St Fabien	1000	5	5	5	
StL Cem A	100	$15½	15½	15½	— 1
Schneid b p	130	$8⅜	8⅜	8⅜	— ⅛
Scintrex	1400	115	100	110	—10
Scot York	3300	176	170	170	— 6
Scot Lasal	1100	105	100	100	
Scot Mls pr	200	$11⅝	11⅝	11⅝	—1⅛
Scot Paper	200	$20	20	20	
Seaway pr	300	465	460	460	—15
Seco Cem	100	$7⅛	7⅛	7⅛	— ⅛
Selkirk A	1200	$11	11	11	— ¼
Shaw LE A	100	$6½	6½	6½	
Shaw Pipe	300	465	450	450	—20
Shell Can	2561	$13⅜	13¼	13⅜	
Sheperd P	200	210	210	210	—20
herritt	4757	$8⅜	8⅛	8⅛	— ¼
Siebens	2650	$8⅞	7½	7½	—1¼
Sifton Pro	500	$6	6	6	— ¼
Silvmq	8000	24	23	23	— 1
Simco Eri	1800	200	200	200	—10
Simpsons	8821	$6⅞	6⅝	6⅝	— ⅛
Simpson S	2740	$9½	9¼	9⅜	— ⅛
Sklar M	525	295	280	295	— 5
Sklar W	300	105	102	102	—13
Skye Res	2000	230	20	20	—10
Skyline H	200	275	275	275	
Slater Stl	550	$10	10	10	
Slat W Can	3300	450	430	435	—15
Sogepet	2600	180	165	170	—10
Southm A	425	$22¾	22⅝	22⅝	+ ⅛
Spooner	6000	26	4	4	— 1
St Brodcst	110	$7¼	7¼	7¼	
Stlco A	18137	$28¼	27½	27½	— ½
Steep R	2700	125	125	125	
Steinbg A	540	$17½	17½	17½	— ½
Steintron	100	$5¼	5¼	5¼	
Strathrn A	3000	136	130	130	— 5
Stuart Oil	100	$9½	9½	9½	— ⅜
Sud Cont	6000	72	66	66	— 6
Sullivan	2460	245	230	230	—20
Sunbrst E	1000	8	8	8	— 1
Sundale O	5400	460	450	450	
Superior E	1100	75	75	75	— 5
Surpass C	100	100	100	100	
Systems D	1750	425	250	250	—190
Tara	400	$16½	16½	16½	—2½
Teck Cor A	3640	290	275	275	—10
Teck Cor B	1800	255	250	250	— 5
Texaco	400	$34	33½	33½	
Texasglf	5775	$26⅝	26⅜	26⅜	— ⅜
Texmont	7000	17	16	16	
Texore	5000	15½	15½	15½	
Tex-Sol	2040	15	15	15	— 2
Thoms N T	122	180	180	180	
Thom L	9900	34	31	31	— 3
Thom N A	8935	$10	10	10	
Thom N pr	100	$37	37	37	— 2
Tombill	2000	76	72	72	— 5
Tormex M	1200	140	135	135	—10
Toromont	600	215	200	200	—15
Tor Dm Bk	9171	$33⅛	32¾	32¾	— ⅜
Tor Star B	760	$10⅞	10¼	10¼	— ¾
Total P	11100	$6¼	6	6	— ¼
Total P A p	100	$12⅛	12⅛	12⅛	— ½
Traders A	2200	$9¼	9¼	9¼	— ⅛
Trader B p	100	$20	20	20	— ¾
Trader 69 w	700	275	275	275	—25
Trnsair	500	190	180	180	—15
Trnsair w	1100	33	30	30	— 5
TrCan PL	9533	$8⅞	8⅜	8½	— ½
TrCan A pr	100	$46¾	46¾	46¾	—3¾
TrCan C pr	z50	$31	31	31	
Tr Can Res	8600	65	63	65	— 4
Trans Mf	1021	$13¾	12⅝	13¾	+1¼
Travlway	3500	$5⅜	5	5	— ⅝
Treco Inc	125	360	360	360	
Tribag	4500	33	33	33	
Trimac	100	385	385	385	—15
Trin Chib	5000	9	9	9	— 1
Trizec Crp	750	$17½	17⅜	17⅜	— ⅜
Trizec w	500	41	41	41	— 2
Tru-Wall	1300	340	330	330	—10
Ulster Pet	5600	75	71	71	— 4
Unican S	2000	215	215	215	
Un Carbid	z30	$18⅝	18⅝	18⅝	
Un Gas	4122	$7⅝	7⅜	7⅜	
UGas A pr	z20	$26¾	26¾	6¾	
U Mining	1000	37	37	37	— 1
Union oil	00	$7¾	7¾	7¾	— ⅛
U Asbesto	2700	255	250	255	+ 5
U Can	15230	$10¾	9⅝	9¾	—1⅛
U Keno	750	$8¼	8	8	— ½
U Sisco	41350	335	260	300	—35
Un Tire	400	255	255	255	—10
Un Trust	264	450	450	450	—10
Univr Gas	1800	190	180	180	—10
Upo Can	3200	165	125	140	—10
Van Der	125	440	440	440	—10
Van Ness	1700	240	230	230	—10
Vencap	500	110	100	100	—20
Versatile	700	465	420	420	—40
Versati A	600	430	425	430	
Vespar	13500	11	10½	10½	——
Vestgron	760	$10	8½	8½	—1½
Vic G Tr	z6	$23	22¾	22¾	
Voyagr P	2600	330	300	300	—30
VS Serv A	100	310	310	310	—10
Vulcan Ind	300	485	475	475	—10
Wajax A	700	$10	9¾	9¾	— ¼
Walk GW A	4000	$36¼	35¾	35⅞	— ⅝
Warn Can	200	$7⅛	7⅛	7⅛	
Weco Dev	z60	100	100	100	
Weldwod	1080	$8½	8⅜	8½	+ ⅛
Wstburne	75	$8½	8½	8½	— ⅛
Wbur A p	200	$27¼	27¼	27¼	— ¾
Wburn wt	300	470	460	460	—40
Wcoast Pt	3930	235	220	235	+10
W Pet A p	140	$14⅛	14⅛	14⅛	— ⅛
Westcost	1220	$18	17	17	— 1
Wcoast w	9700	150	125	125	—25
Westeel	350	$18½	18½	18½	— ⅜
W Bcas A	z50	$6¾	6¾	6¾	
W Decalta	3800	440	430	430	—10
West Mine	3875	230	225	227	+ 1
WSuppls A	100	$18	18	18	— 1
Westfair	200	$21	21	21	
Westfair p	z30	$13	13	13	
Westfield	500	60	60	60	—15
Westnhse	1000	$16½	16½	16½	— ½
Weston	5600	$23¾	23¾	23¾	— ¼
Wstn 6pr	100	$64	64	64	—2½
Whitehorse	300	295	295	295	— 5
White Pas	468	$6¾	6½	6¾	
Whonok A	860	365	355	355	—15
Wilco	500	14½	14½	14½	
Willroy	5920	181	181	181	— 4
Windfall	3000	11	11	11	— ½
Woodreef	500	10	10	10	+ ½
Woodwd A	970	$21¼	21⅛	21⅛	
Yk Bear	1650	220	215	220	
YR Prop	100	$9	9	9	—1½
Zellers	1250	$6⅝	6⅜	6⅜	— ⅜
Zenmac	1000	8½	8½	8½	+ 1
Zulapa	1000	12	12	12	

Trust Units

Stock	Sales	High	Low	Close	Net Ch'ge
BBC R un	400	$10	10	10	— ½
BM-Rt un	1425	$10	9⅞	9⅞	
BM-RT wt	900	95	95	95	
C Perm un	500	$8½	8½	8½	
Heitman u	3451	$7	6½	6½	— ½
Heitman w	z34	55	55	55	
TD Rlt un	1023	$21½	21¼	21½	+ ¼
TD Relt w	1165	182	180	181	

* * *

Primary Distribution

The shares of the following companies abeconsidered as being in prmyimary distribution through the facilities of the Exchange pursuant to a Statement of Material Fact.

e — previously issued shrs.

Stock	Sales	High	Low	Close	Net Ch'ge
Jelex	20003	11	11	11	
Nolx	14000	24	22	23	— 1

Volume turns up

TORONTO (CP) — The Toronto stock market's industrial index was sharply lower for the fifth consecutive session Tuesday and hit its lowest level since Nov. 30, 1971. Trading was active.

Volume was 2.36 million shares, a high since June 7.

Chomalloy Minerals Ltd. denied rumors that the company is connected with a small West German bank whose banking licence has been withdrawn. Stock fell 65 cents to $1.15.

Bushnell Communications Ltd., which rose 12 cents to $9.12, was halted in afternoon trading pending a company announcement. Campeau Corp. offered $10.50 a share to Busnell's minority shareholders. Campeau had previously agreed to buy Western Broadcasting Co. Ltd.'s 52-per-cent interest in Bushnell. Campeau A fell ⅛ to $5.

National Drug and Chemical Co. of Canada Ltd. was delayed for the first hour of trading on news that M. Loeb Ltd. has temporarily withdrawn its 2-for-1 offer for shares of National Drug due to market conditions. National Drug fell 15 cents to $4.60 and M. Loeb rose 25 cents to $2.75.

CLOSING AVERAGES

154 Industrials	167.78	— 2.27
12 Golds	436.88	—14.2
29 Base Metals	69.96	— 1.55
19 Western oils	149.45	— 3.50

Volume 2.36 million.

ACTIVE STOCKS

Vol		Close	Chng
18137	Steel of Cda	27½	— ½
17729	Candf Pacific	12¾	— ¼
16564	Imperial Oil	27¼	— ¼
15304	Intl Nickel	25¾	
15261	Bell Cda	43	+ ¼
14605	Nor and Cntrl	10	+ ¼
14100	J Harris	3.85	
13900	Iu Intl	10¾	— ¼
13465	Moore Corp	40¼	— ¼
13254	Brascan	12¾	— ¼
	Mines and Oils		
366240	Chemalloy	1.15	— .65
110800	Madsen	1.32	— .04
41350	United Siscoe	3.35	
26400	Cons Durham	.60	— .02
24500	Martin-McNeely	.25	— .01

GROUP AVERAGES

Banks	251.98	—5.93
Beverages	290.90	—3.83
Chemicals	129.34	—2.70
Communications	325.14	+0.31
Construction material	136.33	—1.15
Food processing	285.29	—1.36
General manufacturing	146.39	—1.19
Industrial mines	115.35	—1.50
Merchandising	305.23	—3.59
Oil refining	201.06	—1.63
Oil refining	201.06	—1.63
Paper—forest products	109.69	—2.17
Pipelines	140.63	—1.95
Real estate	156.42	—4.24
Steels	204.00	—4.58
Trust and loan	186.55	—1.33
Utilities	133.12	+0.23
Miscellaneous	107.15	—1.82

Up 2; Down 15

BOX SCORE

	Tues.	Mon.
Issues traded	746	677
Advances	75	92
Declines	443	392
Unchanged	228	193
New highs	1	1
New lows	121	186

Gold

LONDON (AP) — Closing gold prices in U.S. dollars an ounce: London — $154.25; Paris — $157.20; Frankfurt — $154.46; Zurich — $155.00; Hong Kong — $149.90; Beirut — $4,933 a kilo.

Money

U.S. FUNDS

Purchase price of U.S. funds in Victoria area .9750 with .9755 for travellers cheques and .9650 for coins. Selling rates .9855 for cheques and .9860 for cash.

At Montreal

U.S. dollar	.98 14/25	+19/50
Pound sterling	2.27 11/100	—11/20

At New York

Canadian dollar	1.01 23/50	—39/100
Pound sterling	2.31 1/10	—19/20

Nominal selling rates of other monies in Canadian funds: Australia dollar 1.4700; Austria schilling .0538; Bermuda dollar 1.01; Belgium convertible franc .0260; Brazil cruzeiro .1459; Bulgaria lev .9058; Czechoslovakia crown .1900; China renminbi .5100; Denmark kroner .1680; France franc .2075; Germany mark .3870; Hungary forint .0930; India rupee .1270; Italy lira .001545; Japan yen .003280; Mexico peso .0795; Netherlands guilder .3770; Norway kroner .1850; Polan zloty .04895; Romania leu .1631; South Africa rand 1.431; Spain peseta .0175; Sweden kroner .2285; Switzerland franc .3325; U.S.S.R. ruble 1.3021; Venezuela bolivar free .4864; Yugoslavia dinar .0588.

London

Closing stock quotations in new pence unless pounds are indicated: Associated Brit Foods 30½, Anglo Am of S. Africa 352, Babcock and Wilcox 44, Barlow Rand 167½, Bass Charrington 64, BICC 86, Blyvoor 895, Boots 145, Bowater 116, Brit Am Tob 198½, Brit Assets Trust 31, Brit Leyland 9¼, Brit Oxygen 30, Brit Petroleum 287½, Broken Hill Prop 357½, Buffels 20 pounds, Burmah Oil 217½.

Canadian Pac 571, Cast 73, Charter Cons 120, Cons Gold 214, Courtaulds 86¾, Daggafontein 21, De Beers 218, Distillers 90¾, Dunlop 36, F. S. Geduld 21 pounds, EMI 78, Gen Elec 82¾, Glaxo 262, Grant Metropolitan Hotels 30¾, Gr Unv Strs 107½, Guest Keen 137½, Hawker Siddeley 200, Hoover 185, Hudson Bay 855.

ICI 177, Imp Tob 46½, Judge 25½, Kloof 11 pounds, Marks and Spencer 135, Metal Box 169½, Mim Holdings 150½, Phillips 570, Plessey 57, Poseidon 205, Rank A 135½, Rio Tinto Zinc 111, Roan Consol 370, Sel Trust 300, Second Scott Inv 46, Shell T and T 176.

Tanganyika 112½, Thomson 112, Horn 122½, Tube Investments 194, Ultramar 147½, Unilever 215½, Union Corp 400, Vaal Reef 26⅜ pounds, Vickers 86¼, Western Deep Level 18 pounds, Western Driefontein 36½ pounds, West Mines 76½, Woolworth 36½, W. Holding 31½ pounds, Zambian Anglo 357, Zambian Copper 52.

Bonds (in pounds): Brit ransport 38⅞, Brit Cons 16¼, Exchange 1976 94 11-16, Treasury 08-12 35⅞, War Loan 23⅛.

The Financial Times industrial index 220.4, down 0.7.

Montreal

CLOSING AVERAGES

65 Industrials	180.25	— 1.93
13 Utilities	121.97	— 1.18
7 Banks	212.01	— 3.69
8 Papers	107.52	— 2.05
85 Composite	172.28	— 1.96

Volume 767,500.

Bonds

(STREET PRICES)

Day loans — Tight 9-0/0; special call loans—tight 11-½-0/0; comm. paper—11-½-0/0 for 30 dys; short cda—quiet off 10c, 9-¼ Feb. 12-77 100.25-35 yld 9.13; long cda—active off ½, 9-½ June 94 93-½ yld 10.35; mid cda—active off ½, 4-½ Sept. 1-83 71-⅛-⅜ yld 9.31; provincials—quiet off ½, Ont. hyd 10-¼ Aug. 99 94-¼-¾ yld 10.95, Que. 10-¾ Sept. 4-99 96-½-¾ yld 11.17; corp—quiet off ½, Bell 10-96 qted 91-½, U.S. mkt—quiet up ¼-½.

Commodities

	High	Low	Close
Silver—Chicago (per oz.)			
Aug.	4.34.00	4.15.00	4.17.00
Sep.	4.39.00	4.14.00	4.14.00
Oct.	4.39.50	4.17.00	4.17.50
Copper—New York (per 100 lbs.)			
Aug.	74.80	74.80	74.80
Sep.	76.70	74.60	75.00
Oct.	77.50	75.50	75.60
Lumber—Chicago (per 1000 b.f.)			
Sep.			100.50
Nov.			99.00
Pork Bellies—Chicago (per 100 lbs.)			
Feb.	59.50	56.90	58.60
Mch.	59.25	56.85	58.30
May	59.80	57.65	59.35
Plywood—Chicago (per 1000 sq. ft.)			
Sep.	113.50	111.20	112.80
Nov.	115.50	113.30	114.50
Jan.	117.50	115.20	116.00
Mch.	118.00	116.50	117.50
May	119.80	118.30	119.00
Gold—Winnipeg (per oz.)			
Jan.	163.25	161.95	163.25
Apr.	169.40	168.00	169.30
Jul	174.90	174.00	174.90
Oct.	156.80	155.00	156.75

MARKET REPORT

Closing quotations for Tuesday, Aug. 27, 1974

Quotations supplied by The Canadian Press, Richardson Securities, Pitfield Mackay Ross and Co. Ltd., Merrill Lynch, Royal Securities Ltd., A. E. Ames and Co., Pemberton Securities, McLeod Young, Weir and Co., Dominion Securities Corp., Harris and Partners Ltd., Bongard, Leslie and Co. Ltd., and the Royal Bank of Canada.

Vancouver

VANCOUVER — Prices continued to fall Tuesday at the Vancouver Stock Exchange. Volume, while still light, rose to 1.7 million and another 380,845 shares traded on the curb exchange.

Among industrials, Canterra was off 5 cents at .18. Great National Land was unchanged at .72. Block Bros. fell 25 cents to $2.50.

In the mines, Barrier Reef fell 11 cents to $1.17. Anglo Bomarc also dropped, off 5 cents to .65. Silver Standard went up 11 cents to $1.05.

Oils leader was Payette, up half a cent at .37. Seneca Development fell 4 cents to .73.

Stock	Sales	High	Low	Close	Net Ch'ge
MINES					
Aalen	5500	37	34	34	—4
Ab Mris	z307	9	9	9	
Accent	z300	2½	2½	2½	—2½
Achron	4000	19	16	19	+3
Adanac	800	26	26	26	
Adonis	2000	11	11	11	
Aex	30500	240	195	195	—53
Afton	2500	370	325	350	
Anglo Bo	100000	74	61	65	—5
Arcdia	11000	21	20	20	—3
Arlhgtn	150	4½	4½	4½	+2
Aroden	14000	45	33	45	+10
Avino	5750	28	28	28	
Azure	z140	6	5	6	—2
Balfour	5000	20	15	15	
Barier R	190300	128	103	117	—11
Bath N	25600	80	75	75	—2
Belcra	5000	6	6	6	—3
Bil Mly	3500	13	13	13	
Benson	3500	13	13	13	+3
Beth C A	500	925	925	925	
Bily Got	1000	7¾	7¾	7¾	— ¼
B Giant	1000	40	40	40	
Bow Rvr	500	25	25	25	
Brend	7000	13	12	12	—1
Bmac	4000	15½	15½	15½	
Bullion	3500	12	11	12	+1
BX Dev	36420	75	68	72	+1
Calivd	1500	38	35	38	—2
Cbrdg	2500	17	17	17	—1
Canwx	8500	15	15	15	
Crdign	7600	4½	3	4	
Carolin	19600	166	150	153	—12
C Moly	700	10	10	10	
Casino	z200	24	24	24	+1
Charta	2000	12	12	12	
Chatex	1000	11½	11½	11½	
Chrmx	1167	36	36	36	—3
Cima	875	75	75	75	+5
Cinabr	1000	15	15	15	
Citex	6000	6	3	3	
Colby	7500	93	92	92	—4
Clman A	100	525	525	525	
Clman B	300	500	500	500	
Col A ppr	1000	60	60	60	—5
Colt Ltd	8000	57	55	57	+2
C Bamt	10320	20	17	17	—3
C Bound	1500	5	5	5	—10
Con Ct Sl	15822	14	12	14	—2
Cons Col	980	11	11	11	—2
C Ftn Ch	11000	18	15	18	+1½
C Stndrd	19500	9	7	9	+2
Con Trn	1000	10	10	10	
Cop Gnt	4000	15	14	14	—1
Coralta	6025	68	65	68	—2
Cutlass	14000	16	15	16	—1
Cypres	21300	37	32	34½	—4½
Dalton	1000	2	2	2	—1
Dankoe	1800	240	240	240	
Drkhak	1000	18	18	18	—2
Dav Kys	1000	25	25	25	
Demsy	5000	2	2	2	
Dol Var	7000	16	16	16	
Dus Mac	500	15	15	15	
Dynsty	100	750	750	750	—10
Equat	7000	11	10½	11	+ ½
Exeter	500	10	10	10	—2
Flgstne	7000	5½	5	5	
Fosco	2500	17	17	17	—2
Frntier	2000	3	3	3	
Gtn Res	500	3½	3½	3½	— ½
Geo Dyn	1000	8	8	8	
Gnt Vent	3000	8	8	8	—1½
Gbrltar	100	650	650	650	
Gladiat	1000	12	12	12	
G Gate	7000	27	24	24	—3
Grando	45500	20½	19	19½	—1½
Granite	13500	5	4	4	—1
G N Pete	1000	10	10	10	
Grn Eag	6500	10	10	10	—5
Gsa Res	5500	65	60	60	—8
Hrt Rvr	3000	7	7	7	
Henriet	3000	20	20	20	
Hi Lode	2000	5	5	5	
Hihawk	9000	15	15	15	
H B Mtn	8000	6	5½	6	
Imp Met	2625	23	20	20	—5
Inland	5000	7	5	5	—3
Jackpt	10000	6½	5	6	
Jason X	8500	2	1	2	
Joy In d	5500	72	65	65	
Kalco	28500	6	5	6	
Kamad	2000	24	24	24	+2
Laguna	2000	14	14	14	—3
L Bvrhs	6000	8	7	7	
Largo	4000	5	5	5	
Laura	19000	10	9	10	
Lemac	13400	10	9	10	+1
Leisure	12500	25	20	20	—1
Lxnton	8000	8	8	8	
Lori E	2000	13	13	13	
Lornex	3050	625	605	505	—20
LP Ind	5800	42	40	42	+2
M M Prc	22500	38	35	35	—5
Makao	20000	5	5	5	
Meteor	1000	2½	2½	2½	
Nw Chif	900	4½	4½	4½	
N Cinch	2000	15	15	15	
Nw High	1400	5	5	5	
N Taku	1000	7	7	7	
N Terr	500	12	12	12	
Newvn	1000	12	12	12	—1½
Nthair	30000	162	137	140	—7
North Isl	1000	6	6	6	
N Home	2500	5	5	5	
NW Vent	1000	35	35	35	+1
Oxbow	667	18	18	18	+1½
Pcifc Rs	14800	175	170	171	—5
Pegsus	3900	135	115	120	—20
Perry R	14700	107	95	104	—2
Pinncle	4600	6	6	6	
Primer	1000	4	4	4	
Prism	4000	25	22	22	—3
Purcel	1000	115	110	110	—5
Pyrmid	3000	7	6	6	—1
QC Exp	11000	10	7	7	—3
Rackla	8000	16	16	16	+1
Rac Ind	17900	60	51	60	+1
Rio Plat	7000	45	39	40	—5
Robert	5000	18½	18	18	
Rosmc	2100	10	10	10	
S Jcinto	22000	16	13	15	
Sicintin	1500	10	10	10	+ ½
Sir City	9500	9	6½	9	—1
S Stndrd	40300	110	90	105	+11
Skast	8000	8	8	8	
Sonesta	38000				
Sonc Ry	1500	10	10	10	
Sonesta	38000	28	25	25	—3
Spectro	18000	13	12	13	+1
Sproat	1000	16	16	16	
Stall Lak	700	70	70	70	
Tay Rvr	2000	10	10	10	+2
Texal	2600	3	3	3	—2
Torngn	1000	40	40	40	—5
Trc Res	2000	19	19	19	
Tyee	2000	5	4½	4½	
Unt Chef	2500	26	23	26	
Un Rayr	1000	77	75	75	
Westld	2000	12	12	12	
Vally Cu	100	550	550	550	+10
Vestgn	100	850	850	850	
Vfstor	12550	99	80	85	—24
Veco Rs	500	10	10	10	—5
Wlcom	3200	85	80	85	+5
W Mines	4500	225	225	225	
W Ring H	4900	85	70	70	—8
Wharf	13000	73	65	67	—3
Whipsw	1000	10	10	10	
Whit Rv	3000	7	6	7	
Ykn Rev	500	21	21	21	—4
Yukn Gd	2000	13	12	12	
Znith	6000	10	8	8	
Warrants and Rights					
Ali Wt A	5000	1	1	1	— ½
Balfr Wt	5000	5	5	5	
BX A	24900	41	38½	39	—1
Cfr Wt A	3500	5	5	5	+2
Sonsta A	2000	12	12	12	+1
Vstor Wt	9500	10	5	6	—9

Stock	Sales	High	Low	Close	Net Ch'ge
INDUSTRIALS					
Al stl b	400	400	400	400	
Abitibi	200	$10	10	10	
Ath Col	40	150	150	150	
Austin	500	23	23	23	
BBC Un	775	$10⅛	10	10	— ¼
Bnk BC	z10	$19¾	19¾	19¾	
Block	2600	265	250	250	—25
Canter	8000	21	18	18	—5
Capt Int	1000	13	13	13	
Cor Ind	4700	400	380	380	—20
Crstwd	1000	68	68	68	
Doman	100	405	405	405	—20
EDP Ind	5000	7	7	7	
F Trst	100	350	350	350	
Fst Cty	100	$5½	5½	5½	
Gest Pr	800	250	250	250	
GN Land	5100	75	70	72	—8
Grouse	728	115	110	115	+5
Hys Cda	1100	300	300	300	
Imp Mar	1000	9	9	9	
I Wood	500	90	90	90	
I Hydro	250	50	50	50	
Int Land	300	$5⅞	5⅞	5⅞	
Ionarc	1200	46	46	46	—2
IU Intl	1000	$11	11	11	
Keg Res	100	100	100	100	
Nwmrk	500	61	61	61	
NW Spts	200	455	455	455	—20
Pace	900	51	51	51	
PN Gas	1500	280	280	280	—10
PNG pr	100	$16	16	16	
PWA	2375	$13⅜	13⅜	13⅜	
RSL	300	275	275	275	
Sartoga	800	350	350	350	
Tokar	1510	210	210	210	
Uncl bn a	500	100	100	100	
OILS					
August	2283	24	24	24	+1
Bion	5200	400	370	370	—30
C Hdgs	1000	135	135	135	
Charltn	1200	18	18	18	
Cmaplx	1000	26	26	26	
Concpt	400	125	120	125	—25
Cop Ex	4000	22	20	21	—2
Coseka	1400	136	135	135	+5
Coynex	12200	153	142	153	+4
Davnpt	z333	28½	28½	28½	
Erlcrst	2000	3	3	3	
F St Jhn	500	48	48	48	
Frehld	3700	71	66	66	—2
Galvstn	10300	108	101	104	—1
Gt Reef	500	21	21	21	
Greld E	2000	60	60	60	
Mntry A	2000	11	11	11	—1
Pan Ocn	100	890	890	890	—10
Pytte	124000	38	35	37	+ ½
Plains P	2000	11	10	11	
Pondry	z275	68	68	68	
Rand A	2000	70	70	70	
Rchdle	2300	20	18½	18½	
Rose Ps	2000	17	15	15	
Seneca	23082	77	60	73	—4
S Christl	3000	27½	25½	25½	
Skat Res	1000	85	75	75	
Stampd	4500	60	55	55	—5
Wn Wrn	3000	25	18	18	—9½
Whistlr	7600	21	20	21	+1
Wms Gd	500	9	9	9	
Warrants and Rights					
Pyv A	19500	1½	½	½	—1½
CURB EXCHANGE					
Able Ex	500	2	2	2	
Acplmo	2000	7	7	7	—1¾
Action	3100	14	11	12	—2
Adar	13000	3	2	2	
Alice Ar	1000	6	6	6	
Alvija	3000	3	3	3	
Aslo Ind	1000	3½	3½	3½	
Athena	1500	5	5	5	
Bali	1500	35	35	35	
Bart	7500	25	25	25	
Btrmst	1000	40	39½	39½	
Blmorl	1000	13	13	13	—1
Benpel	1800	68	50	50	
Bev Cal	1000	5	5	5	
Brent	16800	57	50	54	—2
Brwstr	1000	35	35	35	
Br Pac	3000	11	11	11	
Bckeye	1500	6	6	6	
Cadet	2500	15	15	15	
CXH	9500	17	15	15	—3
Crdwell	3500	9	9	9	
Cedr Cty	10000	52	50	51	+2
Clayme	1000	15	15	15	—1
Comnd	500	5	5	5	
Conjur	1000	11	11	11	
Con Clev	1500	7	7	7	
Dasher	12833	34	33	33	—1
Dawsn	2500	10	10	10	—3
Decade	1500	12	12	12	
Decker	2000	48	45	45	—2
Driftw	1500	6	6	6	
Dyke	1000	17	16	16	+3
Espina	500	45	45	45	
GBS	1000	40	40	40	
Gentry	500	14	14	14	—3
Grangr	4000	25	20	25	
Grt Bear	1000	9	9	9	—1
Gulf Titn	50	40	40	40	
Hld Qen	200	160	160	160	—5
High Str	2000	22	22	22	
Hitec	10500	10	10	10	
Honda	1000	15½	15½	15½	
Jet	5400	100	100	100	—5
Junex	7000	7	5	5	—2
Juniper	8500	15	15	15	—2
Kariba	1000	59	59	59	—1
Keith	1500	6	6	6	— ½
Lion Mn	5000	7½	7½	7½	—1½
Manox	6000	10	8	8	
Mid Wst	1000	11	11	11	—1
Mission	12000	95	90	95	+3
Nomad	1500	50	50	50	
N Tung	2000	8	8	8	
Norwin	2000	25	25	25	
Olymp	6000	29	20	20	—8
Pan Artl	4000	10	10	10	
Ptrowt	z200	6	6	6	
Quest	500	26	26	26	—2
Rainbw	8950	115	100	101	
Remar	4000	11½	9	11½	
Rich Hil	13000	20	19½	20	
Rimrck	1900	80	80	80	
Rio Sera	8000	10	8	10	+2
Ryslo	1000	26	26	26	
Santa	14500	41	37	40	+4
Sea Chm	4462	90	85	86	
Skyline	2000	50	50	50	
Spirt Ex	2500	12	12	12	+2
Starlett	1000	6	6	6	
Tandm	500	65	65	65	
Tapin	2000	35	35	35	+1½
Thor Ex	81700	123	110	122	+12
Trado	1000	10	10	10	
Twin	1000	10	10	10	
Van Silr	10000	55	55	55	+1
Weland	6000	25	20	20	—1
Wstley	8500	54	51	51	—4
Westnd	1500	25	20	20	
Yelstn	3500	50	45	45	—10
Yukndn	7000	14	10	10	—5

Grain

WINNIPEG

Flax—			
Oct.	1061¾	1061¾	1061¾
Nov.	1050	1039	1039
Dec.	1025	1024¾	1024¾
Rye—			
Oct.	282¾	278	282¾
Dec.	279	272½	277¾
May	290	282	287
Oats—			
Dec.	181	—	—
May	184	—	—
July	190	—	—
Barley—			
Dec.	301½	300	301
May	309	305½	307
July	324¾	—	—
Rapeseed—			
Sept.	842½	842	842
Nov.	829	829	829
Jan.	819½	818	818
Oct.	823	—	—
Nov.	823	—	—
Dec.	791	—	—

CHICAGO

	High	Low	Close
Wheat—			
September	429	412	426
December	444	426	442
March	453	436	451
Corn—			
September	352	346	350
December	346	342	344
March	352	347	348
Oats—			
September	156	152	154
December	159	157	158
March	166	164	164
Soybeans—			
September	735	727	727
November	730	726	726
January	735	730	730
March	743	736	736

Mutual funds

	Bid	Ask						
Acro	.97	1.07	Eaton Com	11.31	11.31	PHN Fund	9.20	9.38
Agf Jap	4.78	5.25	Eaton Gr	6.68	6.68	Pac Comp	5.84	5.84
Agf Spec	1.78	—	Eaton Inc	4.25	4.25	Pac Div	4.16	4.16
All Cdn Com	4.87	5.29	Eatin Int	4.68	4.68	Pac Res	2.20	2.02
All Cdn Div	5.08	5.53	Eaton Lev	2.60	2.60	Pac Ret	3.89	3.89
All Cdn N En	2.87	3.12	Eaton Vik	4.43	4.43	Pac U.S.	2.64	2.64
All Cdn R Gr	3.61	3.92	Eaton Ven	2.37	2.37	Plan Res	2.92	3.21
All Cdn Ven	2.40	2.61	Gis Comp	7.31	—	Pre Mut	6.48	7.09
All Cdn 4000	3.38	2.67	Gis Inc	2.50	2.50	Prime Gr	3.25	3.57
Am Gr	3.53	3.88	Gr Eq	5.12	5.63	Prime Ven	1.75	1.92
Andreae Eq	4.31	4.72	Guard Ent	.74	.82	Prov mut	6.05	6.62
Assoc Inv	5.08	5.1	Guard Gr	6.69	6.69	Prov Stk	4.49	4.01
Can Cum	3.70	4.07	Guard NA	2.70	2.97	Prud Gr	5.00	5.47
Can Gr	4.32	4.75	Guard Res En	1.87	2.06	Roy Inc	5.00	5.21
Cdn Gas En	10.29	11.31	Guard S In	9.46	10.41	Roy Lim	5.66	5.89
Cdn Inv	3.90	4.28	Guard W Eq	4.16	4.57	Sav Inv Am	6.06	6.66
Cdn Sec Gr	4.24	4.66	Int Eng	1.98	2.18	Sav Inv Ca	5.64	6.20
Cdn Trust	4.27	4.69	Ent Gr	4.63	5.09	Sav Inv Ret	5.04	5.54
Canagex F	8.21	8.64	Int Inc	3.60	3.96	Taurus	2.72	2.99
Canagex B F	8.91	9.00	Inv Gr	9.77	10.67	Un Accum	3.61	3.97
Canagex Int	6.07	6.39	Inv Int	4.19	4.57	Un Accum Ret	3.92	4.31
Canagex Mort	10.00	10.00	Inv Jap Gr	5.83	6.37	Un Hor	1.33	1.46
Coll Mut	4.27	4.69	Inv Mort	4.89	5.20	Un Pen	2.48	—
Cor Inv	5.01	5.51	Inv Utual	4.67	5.11	Un Sec	4.43	4.87
Cor Inv Stk	3.70	4.07	Mut Accum	5.10	5.60	Un Ven	1.98	2.18
Dom Comp	5.28	5.73	Mut Inc	4.22	—	Un Ven Ret	3.36	3.69
			Nat Res	3.66	4.02	Un Sav Eq	6.71	7.38

New York

NEW YORK (AP) — The stock market suffered another sharp setback Tuesday, resuming its devastating slide after a brief respite Monday.

The Dow Jones average of 30 industrials fell 16.59 points to 671.54, widening its loss since Aug. 7 to slightly more than 126 points.

The NYSE's composite index of all listed common stocks fell .64 to 37.18 in relatively light turnover of 12.97 million shares.

Brokers said the market continued to react to a general pessimism rather than any specific new developments. The concern centered on inflation, high interest rates and fears of some rugged times ahead for the economy in general.

Since its latest slide began, the market has been following a consistent pattern, falling gradually but steadily with brief interruptions for technical rallies that quickly died out.

A short-lived upswing Monday developed little follow-through.

Marcor was the day's most active stock, falling 7⅜ to $18¾. The issue did not trade Monday, when Mobil Oil announced its offer to buy a chunk of Marcor shares had been oversubscribed and would not be extended.

Mobil shares were unchanged at $36½.

CLOSING AVERAGES

30 Industrials	671.54	—16.59
20 Transportation	140.13	— 2.82
15 Utilities	62.95	— 0.64
65 Composite	206.11	— 4.43

Volume 12.97 million.

ACTIVE STOCKS

Vol		Close	Chng
212100	Marcor Inc	18¾	—7⅜
152800	Sony Corp	5¾	— ¼
137000	Hoern Wald	11⅝	— ⅜
127100	Homstke Min	51½	—2¼
120800	Morse Shoe	2	— ⅛
107300	Matsushita El	13¼	+ ⅜
100800	Reliance Grp	8⅝	Unch
98500	Kresge SS	25½	— ¼
98300	Southn Co	9½	— ¼
97100	Philip Morr	40⅞	—1⅛
96200	East Kodak	75	—1⅝
95200	Pfizer	24⅞	— ⅜
93800	Pan Am	2⅛	Unch
92800	Xerox CP	79⅜	—1

QUOTATIONS

Alcan	28	Honeywell	36
Alcoa	41½	In Steel	31¼
Allied Chem	33⅜	IBM	192
Allis-Chalm	7¾	Int Har	20¼
Amer Air	7⅜	Int Nickel	26
Amer Brands	30⅛	Int Paper	40¾
Amer Bcast	19¾	Int Tel T	18¼
Amer Can	25⅛	Johns-Man	15⅞
Amer Elec P	14⅞	Kaiser Al	16¼
Amer Metal	36	Kennecott	29⅜
Amer Motors	4⅞	Kraft	32
Amer Tel T	42½	Kreskes	25½
AMF Inc	12¾	Ling-Temco	9⅛
Ampex	3⅞	Lit Indus	6⅛
Anaconda	19	Lock Air	4⅛
Ashland Oil	17⅝	Magnavox	4⅛
Atl Richfield	77⅞	Mattel	2⅛
Avco	4	McDon Doug	10⅞
Avon	24⅛	Merck	59⅛
Bell Howell	12½	Minn M M	58⅜
Bendix	22⅛	Mobi Oil	36½
Beth Steel	29⅛	Monsanto	55⅝
Boeing	19½	Mont Ward	18¾
Boise Casc	12⅝	Motorola	46⅞
Borden	16¼	Nat Cash R	27½
Borg-Warner	16⅜	Natomas	58½
Brist Myers	39¾	Newmont	22½
Brunswick	9	Owens-Ill	36⅛
Burl Indus	17	Pac Gas	19⅛
Burl North	30¾	Pan Am	2⅛
Burroughs	77⅜	NCR	27
Canada Dry	3⅞	Pen Cen	1¾
Caterpillar	45	Pepsi	41¼
Celanese	30⅛	Phil Morris	40⅞
Chase Man	27⅜	Phillips Pete	41¼
Ches-Ohio	41½	Pit Bowes	9⅜
Chrysler	12½	Polaroid	20⅞
Coca-Cola	72	Proc Gamble	79⅜
Colg-Palm	20¾	RCA	13
Col Bcast	31¾	Repub Steel	21¾
Comsat	24⅞	Revlon	41⅞
Control Data	18⅞	Safeway	33¼
Con Edison	7¼	Scott Paver	11¾
Cons Oil-Gas	6½	Sears Roe	54⅝
Crown Cork	15½	Shell Oil	39⅞
Crown Zell	25⅞	Singer	23¼
Delta Air	14½	Sperry	28½
Disney	33¾	Stand Cal	23⅞
Dow Chem	58⅝	Sun Oil	34¾
Du Pont	12¼	Southern Pac	26⅛
Eastern Air	5	Talley Ind	5⅜
East Kodak	74¾	Teledyne	12¾
El Paso	10⅛	Telex	2⅝
Exxon	68⅜	Texaco	23⅛
Fair Cam	32⅛	Texas Gulf	23⅛
Fed N Mtge	11¼	TWA	7⅛
Firestone	14	Union Carb	41⅛
Ford Motor	38⅛	Union Pac	66½
Gen Elec	36¼	Union Oil	33⅜
Gen Foods	18	Uniroyal	6⅞
Gen Motors	38	Utd Aircraft	27½
Gen Tel E	18⅞	United Brands	4⅝
Gen Tire	12½	U.S. Steel	42¾
Georgia Pac	28¼	Western Air	8¼
Gillette	23¾	Westinghouse	10⅝
Goodyear	13¾	Weyerhauser	30⅞
Greyhound	11⅛	Woolworth	11½
Gulf Oil	17¼	Wometco	7⅝
Gen Dynam	18⅝	Xerox	79⅜
Hilton Hotel	12½	Zenith	16
Homestake	51½		

BOX SCORE

	Tues.	Mon.
Issues traded	1782	1809
Advances	322	627
Declines	1063	794
Unchanged	397	388
New highs	13	6
New lows	353	483

Alberta

Stock	Sales	High	Low	Close	Ch'ge
Amlgmtd	500	60	60	60	
Bearcat	4000	10	10	10	
Brett	1000	5	5	5	
Consl Alcor	1000	26	26	26	
Conventur	2000	195	195	195	
Duke	2000	50	50	50	
Jetex	1000	70	70	70	
Kintla	500	35	35	35	
Nordex	2000	125	126	125	
Northrim	2500	62	60	60	
Rio Alto	2500	34	34	34	
Savanna	1000	20	20	20	

HAROLD GROOS F.R.I., RI (B.C.)
REAL ESTATE APPRAISALS & INVESTMENT ANALYSIS
ROBERTS INVESTMENTS & MANAGEMENT LTD.
702-1175 DOUGLAS, PH. 388-6691

A Truck Stopper! Great Gross Gains!
For energetic couples who want a going concern. This is a grocery, plus short-order cafe, plus modern living quarters. On main local thoroughfare—extremely busy location. Price includes building, land, business, fixtures and equipment. Details with salesman. Asking $75,000. Easy financing. ML 8670.
F. COLOMBIN
385-5741 385-3033
OLYMPIC REALTY LTD.

PROFESSIONAL SERVICE
Insurance Is Our Business . . . Not a Sideline
HARBORD INSURANCE
VICTORIA 1220 Broad St., 386-8441
VANCOUVER 626 W. Pender St., 687-8887

FOR SALE Royal Trust "THE SIGN THAT SELLS"
THE ROYAL TRUST Real Estate Department IS EXPANDING IN VICTORIA
LICENSED AGENT REQUIRED
Join the company that sells a house somewhere in Canada every 30 minutes.
Phone DON FRASER for appointments 384-8001

OPEN HOUSE

1665 LONGACRE DRIVE
WED., THURS., 6:30 to 8:30 p.m.
2 Living rooms, 2 fireplaces, 3 toilets, 3 basins, tub and shower, 3 plus 1 bedrooms, dining room, family kitchen, immaculate condition. Move in, in time for school. Approximate $35,000 1st Mortg. at 10%. Convenient to schools, University and shopping.
Call Chuck Loveday 477-6994 Anytime
PRINCIPAL PROPERTIES LTD.
4088 SHELBOURNE 477-9514

Antidote to bear market

Selling climax might do it

By GEORGE WHEELER
Colonist Newsday Service

NEW YORK — Wall Street would dearly love to see a selling climax. Like some poor wino who has managed to scrape together the price of a brown paper bagful of his favorite vintage but has squandered it instead on a lottery ticket, hope is high, faith is low and charity would be better served with a snootful of Thunderbird right now.

What the brokerage houses, with three — and possibly four — losing months in a row, wouldn't do for a jump in trading from the daily volume of 12 million shares or less of late, to say, 18 million shares.

The brokers dropped close to $100 million in operating losses in the three months that ended June 30, according to the Big Board's latest figures, and the chances are they've added another $20 million or more in red ink since.

What an 18 million-share day or two would do for their morale is incalculable. And it would mean the end of the bear market, with the promise on the far horizon of some of those 30 million-share days many of them only dimly remember back in 1971. It might even lead their bosses to charitable thoughts of Christmas bonuses this year.

But faith is low since most of the last 50 major market upturns have not been marked with the kind of climactic activity they'd like to see. But they can hope since there have been some recent examples, as shown in the accompanying chart borrowed from Standard and Poor's Outlook. Three of them were major one-day reversal climaxes that saw volume increasing from 50 to 100 per cent. The most easily identifiable, the S and P publication notes, "occurs in a single day and is characterized by a particularly large drop in prices followed by an even sharper rebound, with a higher close than on the preceding day."

The most recent, in May, 1970, was even better. All that glorious activity was spread over two days and the brokers were busy filling out tickets for the turnover of more than 17 million shares on each of them.

What causes the selling climax? First, there's a build-up in what's called "low quality" margin debt. That is, the debt that's created by those multitudes of market players with margin accounts gets weaker because of the dropping value of stocks. They buy, say, a $50 share of stock paying, under present rules, $25 in cash and borrowing the rest from the broker with the share as collateral. When the value of the collateral drops to what the broker considers a critical level, he'll demand more cash "on margin" or sell the share. Since no one wants to put money into a failing market, shares get dumped by the thousands, even, the brokers hope, by the millions.

Then, suddenly, as S and P notes, "the fury of the selling subsides. Some traders decide to buy stocks to cover short positions and accept their profits. All of the demand that arises initially meets little resistance, and prices rise easily. Soon volume picks up, and earlier losses are recouped in full."

Selling Climaxes
(Major one-day reversals)

Date	Volume in millions	6 months later
Oct. 24, 1962	7	up 26.3 per cent
June 29, 1965	11	up 11.4 per cent
Oct. 10, 1966	10	up 18.4 per cent
May 26, 1970	18	up 18.1 per cent

Some of the conditions necessary for such a climax are now present. Margin debt, the New York Stock Exchange reports, is down to about $5 billion this year, compared with levels of $8 billion two years ago. But the market has dropped so far since that time that the "low quality" debt accounts for nearly 50 per cent of it, compared with about 20 per cent when the total came to $8 billion. It's the low quality part that's subject to margin calls and dumping by the brokers.

There are other factors keeping hopes high for a climax, according to Robert Stovall, director of investment policy for Reynolds Securities Inc. A lot of analysts are pointing out that the Dow Jones industrial average is back where it was three years ago, but Stovall thinks it's worse than that.

"On a valuation basis, the Dow is back where it was in 1949, when many investors and businessmen feared a depression," he said.

In terms of its price-earnings ratio, the important indicator of the price that traders are willing to pay for $1 in earnings of the 30 big industrials that make up the average, he points out that the figure is getting close to seven, exactly what it was 24 years ago.

That ratio is usually in the 13 to 16 range and can go, in bull markets, to the low 20s. By Stovall's figuring, it will reach seven at 680, not far from where the Dow is now.

Further, he says, the Dow, whose dividends usually amount to a yield of 3 to 4 per cent, is now in the 5½ per cent range. If it drops to around 640, the yield would be a nice, round 6 per cent, he figures.

"That's the kind of fear and hopelessness we had back in '49," Stovall says. "It may bring on 20 million-share days. People like me would welcome such signs of panic on the basis that it would get the whole bear market over."

Ken Ho, an analyst with the Chicago Corp., thinks there may be a selling climax, but he looks for it to be in the low range. "It depends on your criteria," he says. "If you are looking for 20 to 25 million-share days and for the Dow to be down 30 points, I think it's unlikely. If you look for volume of 18 to 20 million and 20 points on the Dow — that's possible."

However, he thinks such climaxes are characteristic of earlier stages of bear markets, such as the high volume of last September. Since then, there were declines to the end of December, another from April to right now and he thinks we're about to begin the third and last to the low or mid-600s on the Dow.

The reason for his view, he says, is that the Dow has not suffered as much as the broader averages such as the New York Stock Exchange's composite.

"Stocks of big companies, such as are in the Dow, are still held by institutions who are keeping prices up. Until they drop like the rest of the market, we haven't seen the end of this," he says.

Net for networks show hefty gains

WASHINGTON (AP) — The three major television networks of the United States showed hefty pre-tax profit increases in 1973 with NBC-TV gaining the sharpest percentage rise, cutting substantially into CBS's dollar lead, Television Digest reported Monday.

The report was a follow-up to an announcement by the U.S. Federal Communications Commission last week that the three networks' profits rose 66.6 per cent in 1973 to $185 million.

The weekly Television Digest reported that:

- ABC had revenues of $436.4 million and pre-tax profits of $36.7 million, up 62 y
- ABC had revenues of $436.4 million and pre-tax profits of $36.7 million, up 62 per cent from $22.6 million in 1972 — ABC's first profitable year on network operations in nine years.
- CBS had revenues of $497.2 million and pre-tax profits of $88.2 million, up 47 per cent from 1972's $60.2 million.

Fourth bank fails

BERLIN (AP) — The fourth West German bank failure in two months was reported Tuesday.

The federal supervisory office for credit in West Berlin said it has withdrawn the licence of the Frankfurt Trade Bank, a small bank in Frankfurt, because a recent stockholders' meeting and the institution's last annual report established that it was unable to meet its obligations.

In Frankfurt, the bank was closed for business and all queries were feferred to the fedral credit office here.

The bank had a balance-sheet total of $5.38 million and queries were referred to the capital equivalent to $538,000 the office said.

A spokesman said repayment of private deposits was guaranteed by the West German Bank Association and the Frankfurt City Savings Bank.

Collapsse of the small Frankfurt bank followed the failure of three larger West German banks. By far the biggest of these was the Herstatt Bank of Cologne, which went under June 26. It had assets of $800 million and owed various sums to foreign banks.

Arabs bolster pound

KUWAIT (AP) — Final arrangements are being worked out for Kuwait to invest $1.8 billion in British government bonds, finance ministry sources said Tuesday.

The transaction is expected to help stabilize the pound sterling and offset British fears of a diversion of Arab oil money to the United States from Europe, they said.

Abu Dhabi, another Arab oil state on the Persian Gulf, also plans a sizeable investment in British bonds, the sources said, but they did not say how much it will be.

The Arab press reported earlier that Kuwait has begun channelling about $115 million in oil money into British investments and has asked the Bank of England for guidelines.

Banking sources in London said earlier this month that the Arab oil states had begun shifting large amounts of money to U.S. enterprises from investment in Britain because of concern over the foundering British economy.

Britain has suffered a $7-billion loss in world trade this year, but the British banking sources said investments have kept the pound from plummeting.

Net Earnings

Abbey Glen Property Corp., three months ended June 30: 1974, $2,900,000, 23 cents a share; 1973, $1,850,000, 15 cents.

Bank of Nova Scotia, nine months ended July 31: 1974, 253,536,604, $3.09 a share; 1973, $42,851,735, $2.54.

Bartaco Industries Ltd., nine months ended June 30: 1974, $52,000, loss, no per-share figure; 1973, no comparable figures.

Canadian Reynolds Metals Co. Ltd., six months ended June 30: 1974, $2,827,000 profit, 80 cents a share; 1973, $107,000 loss, nine cents.

Cartier Quebec Explorations Ltd., six months ended June 30: 1974, $18,987 loss; 1973, $36,768 loss.

Crown Trust Co., six months ended June 30: 1974, $369,000, 49 cents a share; 1973, $407,000, 54 cents.

Electrohome Ltd., six months ended June 30: 1974, $755,000, 24 cents a share; 1973, $1,742,000, 57 cents.

Galt Malleable Iron Ltd., six months ended June 30: 1974, $228,000, 35 cents a share; 1973, $333,000, 51 cents.

Great Northern Gas Utilities Ltd., six months ended June 30: 1974, $1,143,000, 34 cents a share; 1973, $998,000, 29 cents.

Hawker Siddeley Canada Ltd., six months ended June 30: 1974, $4,630,802, 52 cents a share; 1973, $3,082,655, 33 cents.

Home Oil Co. Ltd., six months ended June 30: 1974, $11,565,000, $1.42 a share; 1973, $5,721,000, 78 cents.

Lacroix Inc., six months ended June 30: 1974, $672,000, 48 cents a share; 1973, $409,000, 29 cents.

Metals

LONDON — In pounds sterling per metric ton:

	Close		Prev. close	
Copper — wire bars				
Spot	741	743	768	769
Fwd	762	763	788	790
Tin—				
Spot	3825	3880	3830	3840
Fwd	3685	3690	3695	3700
Lead—				
Spot	235.50	235	234	235
Fwd	230	231	231.50	231.75
Zinc—				
Spot	438	440	455	456
Fwd	448	450	466	467

Sales figures not available, wire trouble.

VICTORIA GLASS
WINDOW REPAIRS
360 BAY
388-4811 388-4141

HOSPITAL SOCIAL WORKER
VANCOUVER

The Department of Health Provincial Government has a challenging and professionally satisfying position available for a qualified person to manage and direct the Medical Social Services Department at Pearson Hospital and the Willow Chest Centre. Will be required to perform normal social work duties in handing own case load and to direct and supervise a small staff of Social Workers and office employees to co-ordinate Departmental activities with other hospital departments and community agencies to evaluate and develop programs to prepare written reports and perform other related duties. Requires preferably a Master of Social Work Degree and several years experience—preferably all or some in a hospital setting a thorough knowledge of all related Acts Regulations and office managment.

SALARY—(1973 rate)—$936-$1,133
Obtain applications from the PUBLIC SERVICE COMMISSION 411 Dunsmuir Street, Vancouver, OR 544 Michigan Street, Victoria and return to VANCOUVER by September 11 1974
COMPETITION No. 74 2465

PROVINCE OF BRITISH COLUMBIA
offers
CAREER OPPORTUNITIES
for
SOCIAL WORKERS

The Department of Human Resources has immediate vacancies for qualified persons primarily to be located in the Interior and Northern British Columbia areas After current vacancies have been filled, a list of qualified applicants will be compiled for consideration when future vacancies occur The duties will involve assisting families groups and individuals with respect to personal problems, appearing in Court as required acting as haison with community groups, assessing applications for adoption foster care etc and maintaining the pertinent records and reports Requires a recognized Master of Social Work degree or a Bachelor of Arts degree with post-graduate training in social work OR, for non-degree persons, extensive related experience must be able to obtain a B C Driver's Licence

SALARY—(1973 rate)—$867-$1,048, with starting salary up to $936 depending on qualifications and experience, plus Isolation Allowance when applicable. Excellent fringe benefits.

Obtain applications from the PUBLIC SERVICE COMMISSION, 544 Michigan Street, VICTORIA and return by September 11, 1974.
COMPETITION No. 74 2040A

PROVINCE OF BRITISH COLUMBIA
requires
REGISTERED NURSE
HOSPITAL CONSULTANT
(INSPECTOR—HOSPITALS AND CONSULTANT) VICTORIA

The Department of Health has two career opportunities available immediately in the B.C. Hospital Insurance Service. Under direction, will be required to carry out consultation and on-site inspection work related to acute, rehabilitation, extended care and private hospitals (nursing homes), requiring some travelling, to advise on standards and quality of care, to prepare and make recommendations, to conduct special surveys, to co-operate with other Consultants in the review of hospital operating estimates and construction plans, to perform research duties and recommend methods of increasing efficiency and improving nursing administration, to stimulate the development of new programs. Requires Registration, or eligibility for Registration, with the Registered Nurses' Association of British Columbia, preferably a University degree in Nursing, OR, a diploma in teaching, administration, clinical supervision, or equivalent, plus considerable experience, including work at a senior administrative level

SALARY—(1973 rate)—Starting salary up to $1011, depending on qualifications and experience, rising to $1,133 per month. (1973 rate).
Obtain applications from the PUBLIC SERVICE COMMISSION, 544 Michigan Street, Victoria and return by September 11, 1974.
COMPETITION No. 74:2466.

PROVINCE OF BRITISH COLUMBIA
offers
CAREER OPPORTUNITIES
for
FOREST PROTECTION SPECIALISTS
VICTORIA

The persons appointed to these positions in the Protection Division of the B.C. Forest Service will function as senior specialists within the Division. Under direction, will be responsible for developing programs and research in specific fields related to forest protection and to provide direction and leadership to professional and technical staff on a Province-wide basis; to act as consultant and liaison with Government departments and agencies, both Provincial and Federal Counsels, Associations and industry on topics related to the forest protection fields. Requires a recognized degree in Forestry or equivalent, and registered, or eligible, in the Association of British Columbia Foresters; extensive related experience. A post-graduate degree, although not required, may be credited as part of the experience requisite.

SALARY—(1973 rate)—$15,516-$17,628 per annum.
Obtain applications from the PUBLIC SERVICE COMMISSION, 544 Michigan Street, Victoria and return by September 11, 1974.
COMPETITION No. 74:2393.

Oak Bay
2 Bedroom
Town Houses
OAK BAY AVE.
at YALE ST.
$48,500 - $51,900
OPEN HOUSE
MON. to SAT.
1 - 4 p.m.
Whyte & Gower
Oak Bay Properties
592-2407

MALASPINA COLLEGE
LOCAL GOVERNMENT ADMINISTRATION PROGRAMME

Are you aware of the benefits of pursuing a career in Local Government Administration?

- Excellent working conditions.
- Better than average salary and other financial benefits.
- Opportunity to serve your community in a worthwhile manner.
- Opportunity to transfer to other communities in the Province.
- Association and identification with municipal, regional and other local government officials in the Province.

The Local Government Administration Programme offered by Malaspina College is designed to provide men and women with the necessary skills to commence their careers in whatever area of Local Government they may select For further information and/or registration, please contact:

The Registrar,
Malaspina College,
375 Kennedy Street,
Nanaimo, B.C., V9R 2J3 Telephone: 753-3245

WINNEBAGO.

'74 MODEL
CLEAROUT
1—MINIE Wagon
1—MINIE Winnie
1—19 Ft. BRAVE
1—24 Ft. EXPO Model
2—16 Ft. TRAILERS
CORNELL
CHEV-OLDS
3050 Douglas 385-5777
Dealer Lic. D 5388

PROVINCE OF BRITISH COLUMBIA
requires a
CONSUMER SERVICES OFFICER
KAMLOOPS

THIS POSITION IS OPEN TO BOTH MEN AND WOMEN
The Department of Consumer Services has a highly interesting and challenging opportunity for a qualified person to be in charge of the new Consumer Services Centre. Under direction, the successful candidate will have in-depth contact with consumer complainants, affected business firms, the media and community organizations and the satisfactory resolution of cases; to implement programs in educational and informational services and interpret Departmental policy to consumer and other organizations; to supervise staff and direct the work of several part-time and voluntary assistants. Requires, preferably, graduation from a recognized university, Community College, or technical institute in Commerce, Accounting, Business, and Economics or police training; an excellent knowledge of related Acts, business practices in the retail trade, accounting, and investigative work; must have a sensitivity for the Centre's role in the community and be able to liaise with representatives of Government at three levels, and the public at large; requires lengthy and varied business experience and be willing to travel and/or rotate to other Centres at regular intervals.
SALARY — (1973 rate) — $10,788 — $13,068.
Obtain applications from the PUBLIC SERVICE COMMISSION, 544 Michigan Street, Victoria, and return by September 11, 1974. Competition No. 74:1624A.

BUSINESS OPPORTUNITY
Complete wood sash and door manufacturing and marketing operation for sale.
Annual sales $550,000
Enquiries to:
Victoria Press Box 456

SILVER
THE INFLATION FIGHTER
A Very Sound Commodity to protect your wealth from further inflation.
OUR BARS ARE GUARANTEED .999 AND FINE
OFFICE HOURS
MONDAY to FRIDAY
8:30 to 6:00 p.m.
SAT. 1:00 to 6:00 p.m.
Why not drop in or call for further information and brochures.
592-2613
CANADIAN SILVER MARKETING CO. LTD.
Ste. A, 2186 Oak Bay Ave., Victoria, B.C.

IMMEDIATE OPENING
For Half time Business Manager for non-profit association for the handicapped. Duties include payroll, accounting and bookkeeping responsibilities. Qualifications: Degree in Business Management or Accounting or equivalent experience. Current staff aware of this opening. Submit resume to Victoria Press Box No. 458.

EXPERIENCED AUTOMOTIVE PAINTER
Required by leading City Body and Paint Centre. Top wages plus bonus and all added company benefits for the right man. Applicant should be prepared to take over entire Paint Department.
Reply to Victoria Press Box No. 448

DOCTORS, LAWYERS, and OTHER PROF. PEOPLE
We have several small strip shopping centres in Edmonton and Calgary to be built soon, with good leases. Invest in the two most secure cities in Canada. Minimum Twenty-five Thousand Dollars.
Reply: Box 1354 Calgary, Alberta
Phone: 403-269-3902 403-269-5953

CAREER OPPORTUNITY
Tip Top Tailors
Requires Full Time Sales Person
Must be interested in learning the men's wear business. On the job training.
Apply in person to Manager, at
Tip Top Tailors
1412 Douglas St. Or Phone 384-6814

Come View
KENSINGTON TERRACE
At Quadra and Inverness
Where luxurious self-owned apartments set in a lovely treed and landscaped environment are going fast . . .

Only 3 Fine Suites Left!
1 Bedroom $27,000
2—2 Bedroom $29,500
Sauna, Swirl bath, Billiard room, Hobby and Crafts room, Luxury lounge, Exercise room, Sunroof, Free Parking, Superior sound proofing.
Remember "Everything is Relative" . . .
Just compare the value and price in Kensington Terrace with other self-owned apartments now on the market. We believe your answer, like so many other Victorians, will be:
KENSINGTON TERRACE
Quadra and Inverness
Our lovely hostesses will be delighted to show you our superior apartments in Birch House, Cedar House and Arbutus House — all in beautiful Kensington Terrace.
Daily from 1:00 — 8:00 p.m.
FINANCING AT KENSINGTON TERRACE 10¼ TO 10½%
WHICH IS WELL BELOW MARKET RATES
Kensington Terrace has been primarily recommended by word of mouth by our new owners of whom we are justly proud.
Visit us and sense the atmosphere of this lovely new concept of living.
FOR FURTHER INFORMATION CALL:
Kensington Terrace 383-7444
J. B. Young 598-1818
383-4124 Anytime
Park Pacific Investments

Terrace woman first woman flyer in forces

Dr. Wendy wins wings

OTTAWA (CP) — Major Wendy Clay of Terrace, B.C., is about to realize an ambition of combining the challenge of medicine with flying when she becomes the first woman to be awarded pilot's wings by the Canadian Forces.

The 31-year-old flight surgeon will graduate Friday with five males from advanced training at CFB Moose Jaw, Sask.

Brig.-Gen. L. V. Johnson, chief of staff for Canadian Forces Training Command, will pin the wings on Major Clay at a ceremony marking the end of training that involved 230 hours in a Tutor jet aircraft.

The forces announced here Tuesday that Major Clay has taken training identical with that of her male counterparts, including formation flying, instrument flying, night flying and aerobatics.

A statement quoted Col. Ralph Annis, base commander at Moose Jaw, as saying Major Clay will not be an operational fighter pilot. But her training would permit her to talk with pilots on an equal footing.

"Flight surgeons should be able to discuss all aspects of aerospace medicine and flying that might effect a pilot's abilities and capabilities in the air," he said.

WELLBURNS
PANDORA AT COOK

ICE CREAM 1-Gallon Plastic Pail 2.49

Maxwell House GROUND COFFEE lb. 99c

Prices Effective 'til Saturday, Aug. 31

BANQUET TV DINNERS Chicken Turkey Salsbury Steak Each 59c

NIAGARA PEARS 3 14-oz. Tins 1.00

SWIFT'S WIENERS lb. 79c

SWIFT'S COTTAGE ROLLS lb. 1.35

RUMP ROAST lb. 1.79

NECTARINES lb. 39c

SUNKIST ORANGES Large 10 for 98c

SEEDLESS GRAPES lb. 39c

LOCAL LETTUCE 2 for 49c

LOCAL NEW POTATOES 10 lbs. 59c

TUC BISCUITS 3 5-oz. Pkgs. 95c

ALLEN'S ORANGE FLAVOR CRYSTALS Pkg. of 4x3¼-oz. 69c

YORK BRAND SALE!!

STRAWBERRY JAM 24-oz. Tin 1.09

ORANGE JUICE Sweetened or Unsweetened. 48-oz. Tins 2 for 89c

GRAPEFRUIT JUICE Sweetened or Unsweetened 48-oz. Tin 55c

PEACHES Halves or Sliced, 14-oz. Tins 2 for 69c

PICKLES Sweet Mustard or Bread and Butter, 15-oz. Jar 49c

TETLEY TEA BAGS 180's 1.89

NALLEY'S POTATO CHIPS Tri Pack 59c

King Size FAB 1.69

WELLBURNS WILL BE CLOSED MONDAY, SEPT. 2

Open Thursday and Friday 'til 9:00. We Reserve the Right to Limit Quantities

WELLBURNS
PANDORA AT COOK

PARTS OF THIS PAGE ARE IN COLOUR

SAVE FOOD DOLLARS!!

Victoria's leading chain super markets, independent food stores and meat markets, are advertising timely specials throughout this paper. Save money on the "big value" food buys in today's grocery ads. Check the items you need on the list below and BUY THEM NOW at the best price.

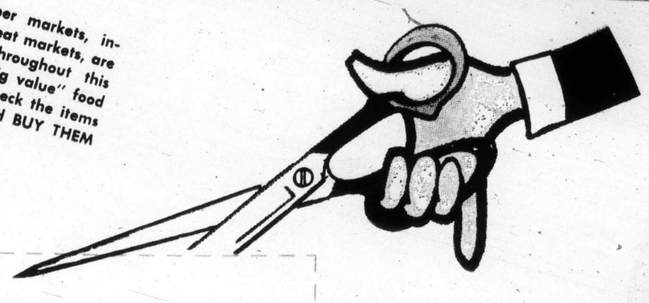

CLIP AND TAKE THIS LIST WITH YOU WHEN YOU SHOP

✓	✓	✓
☐ **Produce**	☐ **Baby Needs**	☐ Spaghetti
☐ Apples	☐ Canned Fruit	☐ Rice
☐ Asparagus	☐ Canned Meat	☐ Wrap: Wax, Clear
☐ Bananas	☐ Canned Vegetables	☐ Foil
☐ Beans	☐ Cereal	☐
☐ Cabbage	☐ Diapers	☐
☐ Carrots	☐ Oil	☐ **Meats**
☐ Cauliflower	☐ Powder	☐ Bacon
☐ Celery	☐	☐ Chicken
☐ Cucumbers	☐	☐ Cold Cuts
☐ Lemons	☐ **Condiments**	☐ Fish
☐ Lettuce	☐ Ketchup	☐ Ham
☐ Limes	☐ Mustard	☐ Hamburger
☐ Onions	☐ Pepper	☐ Liver
☐ Oranges	☐ Pickles, Olives	☐ Pork Chops
☐ Peppers	☐ Relish	☐ Roasts
☐ Pineapple	☐ Salad Dressings	☐ Sausage
☐ Potatoes	☐ Salt	☐ Spareribs
☐ Tomatoes	☐ Spices	☐ Steaks
☐ Turnip	☐ Vinegar	☐ Turkey
☐	☐	☐ Wieners
☐	☐	☐
☐ **Canned Goods**	☐ **Dairy Bar**	☐
☐ Applesauce	☐ Butter	☐ **Household Supplies**
☐ Beans	☐ Cheese	☐ Bleach
☐ Carrots	☐ Eggs	☐ Detergents
☐ Corn	☐ Ice Cream	☐ Cleansers
☐ Fruit Cocktail	☐ Milk	☐ Furniture Polish
☐ Fruit Juices	☐ Shortening, Lard	☐ Garbage Bags
☐ Mushrooms	☐ Yogurt	☐ Hand Soap
☐ Macaroni	☐	☐ Light Bulbs
☐ Peaches	☐ **Frozen Foods**	☐ Liquid Detergent
☐ Pears	☐ Desserts	☐ Paper Towels
☐ Peas	☐ Fish	☐ Serviettes
☐ Pork & Beans	☐ Fruit	☐ Wax
☐ Salmon	☐ Juices	☐
☐ Sardines	☐ Soups	☐ **Drugs**
☐ Soups	☐ TV Dinners	☐ Aspirin
☐ Spaghetti	☐ Vegetables	☐ Deodorant
☐ Tomato Sauces	☐	☐ Razor Blades
☐ Tomatoes	☐	☐ Sanitory Napkins
☐ Tuna Fish	☐ **Miscellaneous**	☐ Shampoo
☐	☐ Cake Mixes	☐ Tissues
☐ **Staples**	☐ Candy	☐ Toothpaste
☐ Baking Powder	☐ Cereals	☐
☐ Baking Soda	☐ Cigarettes	☐ **Bakery Items**
☐ Chocolate Drink	☐ Jams, Marmalade	☐ Cakes
☐ Corn Starch	☐ Lunch Bags	☐ Cookies
☐ Coffee	☐ Macaroni	☐ Pies
☐ Flour	☐ Margarine	☐ Rolls
☐ Nuts, Raisins	☐ Noodles	☐ **Other Items**
☐ Sugar	☐ Peanut Butter	☐
☐ Syrup	☐ Pet Food	☐
☐ Tea	☐ Pop	☐
☐	☐ Potato Chips	☐
☐	☐ Pizza	☐

VICTORIA'S DAILY NEWSPAPERS

Where You Make Welcome Savings on Your Weekly Food Budget by Shopping the Food Ads!

— Colonist photo by Ian McKain

Regiment veterans look back

Gong made from shell casings, memento of Fifth B.C. Coast Regiment's Second World War days, is examined by three Victorians of more than 100 veterans of all ranks of regiment attending anniversary reunion Monday night in Bay Street Armory. Left to right are Sgt.-Major Leonard Griffiths, 75, oldest NCO of regiment and veteran of both world wars; Major Wendell Shaw, at 88 oldest veteran of regiment; and Col. Aubrey Kent, 83, only surviving commanding officer. It was 60th anniversary of day first group of Fifth left for overseas service in First World War and 35th anniversary of mobilization of regiment for Second World War.

His personal regard still relatively high

Prince Rupert Mayor Peter Lester has no intention of being drawn into a fight between Highways Minister Graham Lea and Opposition Leader William Bennett.

The word battle between Lea and Bennett started when the Social Credit leader charged that civil servants in the Prince Rupert area were "moonlighting" for the Insurance Corporation of B.C.

Lea denied that charge Monday and said a reporter had informed him that the original source of Bennett's information was Lester, "an avowed Liberal."

Lester said Tuesday he wouldn't get into the fight, "but I can't help but feel that Mr. Bennett must have touched a nerve to draw such a hysterical response from Mr. Lea. I shall, however, continue to hold Mr. Lea in highest personal regard. I don't think anyone in Prince Rupert holds him in higher regard than I do.

Bissons Moving & Storage Ltd.
384-6442
HOUSEHOLD AND APARTMENT MOVING

The best to you from Palm.
Milk.
PALM
PALM DAIRIES LIMITED

Our wagon.
Big inside.
Small outside.

The Volvo 145 Wagon . . .
The right way to buy.
Brian Holley MOTORS LTD.
VOLVO
Parts and Service Open
8 a.m.-9:30 p.m. Mon.-Sat.
3319 Douglas at Cloverdale 384-1161
(Dealer Licence D6-318)

Oak Bay revives rail brief

Oak Bay council will dust off its three-year-old brief opposing abandonment of passenger service on the Esquimalt and Nanaimo Railway by Canadian Pacific Railway.

The brief was presented to the Canadian Transport Commission the last time the CPR applied to abandon Dayliner service on the line.

Ald. Doug Watts said during an Oak Bay council meeting Monday night that the CPR hasn't made "any real attempt to provide good service."

The Dayliner schedules aren't designed to encourage tourists "or anybody else" to use the line.

But, he asked, how can a reluctant company be encouraged to show some enthusiasm for operating the E & N?

Ald. John Goult said forcing the CPR to continue the service would just be "a holding action with a reluctant company."

Provincial COURT

A 35-year-old William Head prisoner, apprehended in Toronto Aug. 13 after being at large more than three months, was remanded to Sept. 3 when he appeared in Victoria Provincial Court Tuesday.

Barton Brian Puckett, who was serving a nine-year sentence for robbery, failed to return to prison after being given a two-day pass April 27.

□

Also before Judge William Ostler Tuesday was David John Flewin, 18, of 1049 Wurtele, Esquimalt, who was given a suspended sentence and six months' probation after pleading guilty June 26 to a narcotics possession charge.

Flewin had admitted growing 69 marijuana plants in his backyard.

Ostler told Flewin, "I urge you strongly to give up all drugs. You can do without it, and a young man of 18 has got enough going for him that he doesn't have to put chemicals in his body."

BURSTING BARGAINS

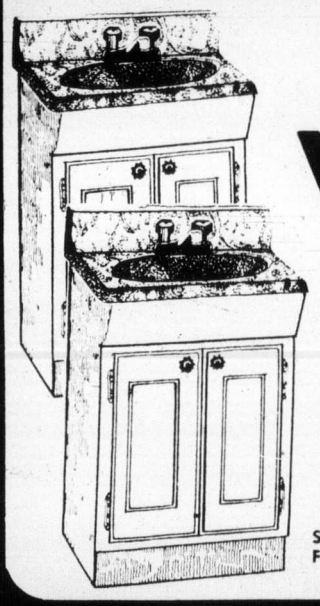

17x20
With Cultured Marble Top
VANITY
Come in and see the wide selection of beautiful vanities on display. All come with a lustrous one-piece marblique top with built-in basin. A wonderful addition to your bathroom.
Similar styles Faucet extra.
$76.95

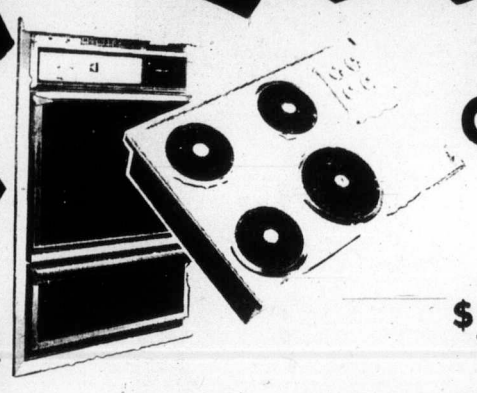

Moffat Built-In
OVEN
Black glass window in the oven door that lets you see in . . . only when the light is on. Features a rotisserie and automatic clock.
$339.95

COOK TOP
Infinite heat switches, plug-out elements and recessed top.
$152.95
BOTH ONLY $459.95

HOUSE WIRE
NMW 14-2-9 with ground
$26.95

Charming
POST LIGHT
Just the way to add that special touch to your yard or entrance drive. Remember, fall and winter are just around the corner, so make that improvement now!
P936 $17.99

Efficient
STAPLE GUN
A heavy duty staple gun can be used for any number of household jobs including the hanging of insulation. See them now at this low price! Reg. 15.95
10.95

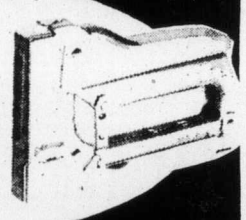

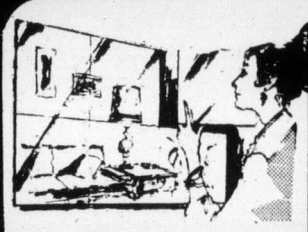

12x12
CLEAR
MIRROR TILE
Modernizes as it makes your room look larger.
Each
89¢

Elegant 5-Light with Walnut Column
CHANDELIER
This beautiful piece of lighting is now reduced to a fraction of its usual sale price. It is a quality chandelier with a walnut column, five clear glass chimneys and brass adornments.
LIST PRICE $128.43
T-BIRD DISCOUNT PRICE $82.95
B-4724
NOW $59.95

5-Light White Hobnail
CHANDELIER
This distinctive fixture is one of our most popular models. Save now and get a fine fixture at a very small cost!

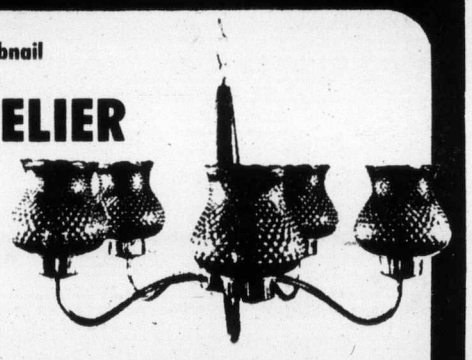

Buy Now While Stock Lasts
143-120
ONLY $22.95

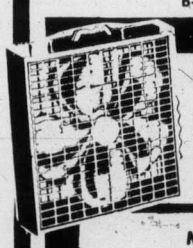

TORCAN 2-SPEED
BOX FAN
$15.95

MODERN
QUIET SWITCH
2 for 89¢

24" Surface Mount with Sliding Doors and Light
MEDICINE CABINETS
$24.95
B7041-50

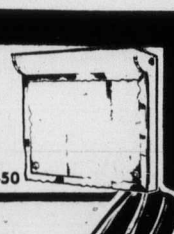

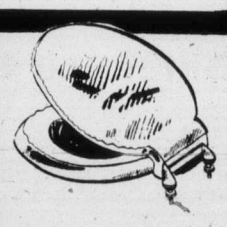

WHITE WOOD
TOILET SEAT
$4.59

MAGNETIC
BIKE LOCKS
$5.49

Polyglass
LAUNDRY TRAY
$19.95
Faucet Extra

Garden
HOSE
$3.95

2929 Douglas St.
386-2921

STORE HOURS:
Mon.-Thurs., 8:30-5:30
Friday, 8:30 to 9
Saturday, 9 to 5

thunderbird

Prices Effective through Monday, September 2, 1974
We Reserve the Right to Limit Quantities

WE WELCOME YOUR CHARGEX
CHARGEX

Depth, pitching leave Bates with only unbeaten record

By JIM TANG

Pitching backed by depth is a tough softball combination, and that's what Victoria Bate Construction have been showing in the Canadian men's softball championship.

The B.C. champions were left as the only unbeaten team when they bested Nova Scotia, 4-1, Tuesday night before the largest Royal Athletic Park crowd of the tournament. The paid attendance was announced at 3661, making it reasonable to estimate that there were at least 4000 people watching this one.

What the fans saw was reassuring. Scott Sinclair, who replaced the injured Carl Walker at second base, got Bates started with a two-run inside-the-park home run in the first inning; the amazing late-season addition, veteran Lyall Cornett, got two more hits, and Dave Ruthowsky took command from the mound after he replaced starter Stan Kern in the fifth inning.

Bates now have the lead all to themselves in the Blue Division, and their 3-0 start assures that they can do no worse than a tie for second place in the round-robin preliminary which decides the teams which will play in the four-team double-knockout final.

The Victoria club finishes its round-robin schedule with a game tonight, at 9, against Quebec and a Thursday morning game, at 11, against New Brunswick. The only Blue Division club that can do better than 3-2 is Nova Scotia, now 2-1 with games left against Prince Edward Island and Alberta. The top two clubs in each division qualify for the final.

Nova Scotia never did recover from a really demoralizing start. Pitcher Jack MacKinnon got Mike Taaffe to hit a bounder his way, and promptly made a three-base throwing error. Then the speedy Sinclair bounced a hit off the fence in centre-field to speed around the bases and score behind Taaffe.

The Maritimers got out of the inning with a smart double play, but they were rocked again in the second inning when Don Lancaster drove the ball over the left-field fence for Bates' third home run of the tournament. Singles by Cornett and Kern around an error produced the last B.C. run in the fourth inning.

Cornett's hit was his seventh of the tournament, and he singled again in the sixth. But because he flied out in the first inning, his batting average dipped from .857 to an even .800. The 39-year-old infielder, who joined the club for the B.C. playdowns and produced the hit which won the extra-inning championship game, has eight hits in 10 at bats and has scored five runs in three games.

Kern, who pitched the first seven innings in Sunday night's 13-inning win over Alberta, wasn't at the top of his form in his second start. The big righthander, who had to accept an unearned run in the third inning, still had a no-hitter going with one out in the fourth inning. But he lacked his usual control, walking two batters, hitting a third, and often working behind the hitters.

Kern's troubles didn't go unnoticed by manager Joe Patterson, and when relief-pitcher Gary Whittier hit a one-out single in the fifth in, Ruthowsky was brought in.

Ruthowsky, who pitched six scoreless innings Sunday, remained pure. He got out of the sixth with the help of a fine play by shortstop Bob Holness, struck out the side in the sixth inning, and pitched only to the minimum three batters in the seventh.

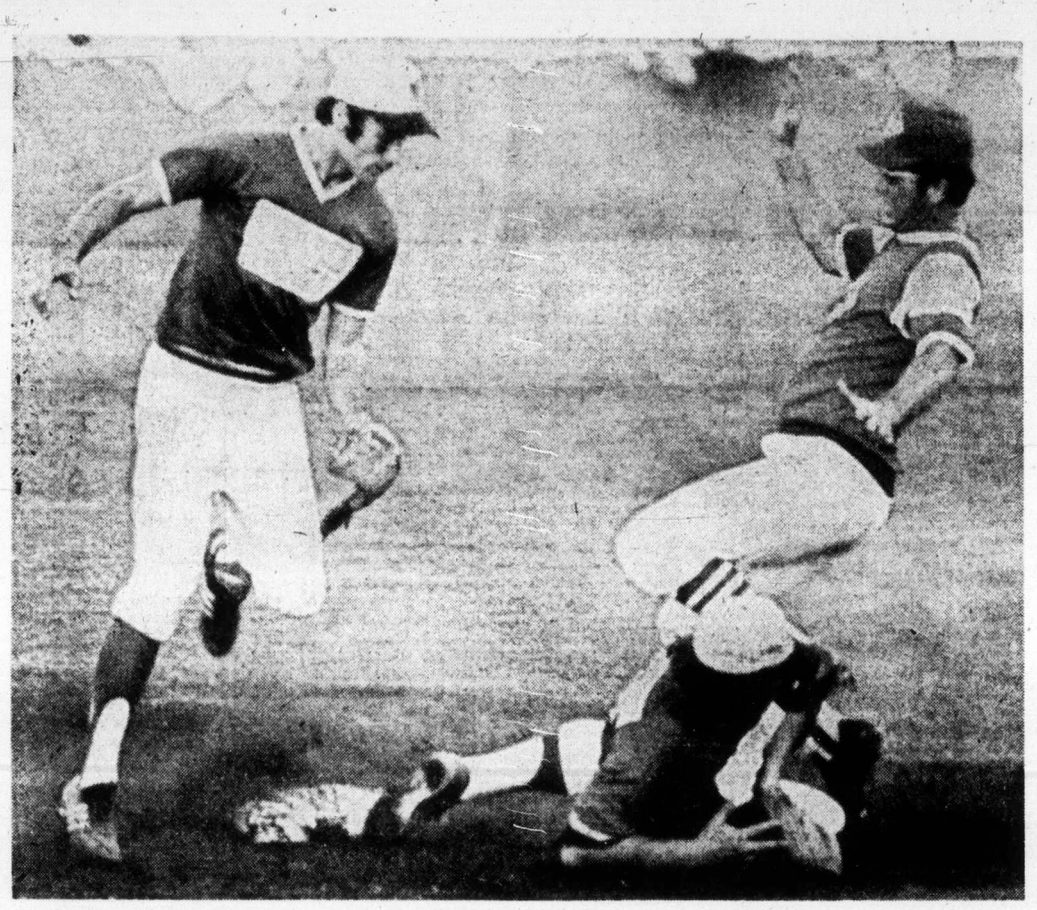

FORCED OUT at second base to end the second inning during action in the B.C.-Nova Scotia game Tuesday at Royal Athletic Park is Stan Hennigar of Nova Scotia. Victoria Bates' Bob Holness, on ground, tags bag after taking throw from pitcher Stan Kern while second-baseman Scott Sinclair backs up the play. Bates won, 4 - 1.

— Colonist photos by Ian McKain

NOVA SCOTIA'S Howard Sampson is greeted by mates after scoring in the third inning. Inserted as a pinch-hitter Sampson drew a base on balls and he streaked all the way home when Bates' catcher Bob Burrows threw the ball to deep centrefield trying to get Sampson on an attempted steal. It proved to be Nova Scotia's only scoring play.

Ontario's Tonys coming on

Pre-tournament guessing which had B.C. and Ontario as the clubs most likely to succeed in the Canadian men's softball championship is beginning to look right on.

Unbeaten in three starts, the pitcher-strong B.C. club has established itself as a strong favorite to be playing in the deciding game. And in a tournament which in its first 21 games has been featured by a considerable amount of inconsistency, Ontario is emerging as expected.

Oshawa's Tonys, who have lost and won 1-0 games, have had some trouble in settling down, but they have won their last three games and they looked good in their second Tuesday win.

Tonys almost suffered a second upset in Tuesday's first game, scraping by the determined Newfoundland crew, 1-0, because they had a Pete Landers to call on when the Stokes Angels threatened.

The Ontario champions got a tainted run in the first inning — a two-out base-on-balls, a single and a wild pitch did it — and then couldn't do anything more against Pat Kelly although the righthander pitched from the second inning under a considerable handicap.

He hurt his shoulder making a pitch, but carried on to complete the game, holding Tonys to two hits. He sought medical attention after the game, and learned that he had been pitching with a separated shoulder.

Paul Wannamaker had no serious troubles in the first six innings, but when a single and an error put the first two Newfoundland batters on in the last inning, the call went out for Landers. He struck out the side on 10 pitches.

Landers was also needed in the evening game against the Northwest Territories. He shut off a rally at two runs in the third inning, and went scoreless from there as the Tonys blasted out an 8-2 win. They started with four successive hits to produce a three-run first inning, then had it iced when Jim Rowden hit a grand-slam home run in the fifth.

Meanwhile, none of the other provincials champions showed the authority demanded from a potential champion. Manitoba was blanked by Newfoundland, 4-0, and Alberta turned in a shocking defensive display in the last game to help Quebec score its first victory in four games.

Despite the win, Quebec became one of two teams mathematically eliminated from being part of the four-team final. There is no combination of wins and losses which could make Quebec or Yukon one of the qualifiers.

RED DIVISION

Saskatchewan	3	1
Ontario	3	1
Newfoundland	2	2
Manitoba	1	2
N. W. Territories	1	2
Yukon	1	3

Ontario 100 000 0— 1 3 1
Newfoundland 000 000 0— 0 2 0
Wannamaker, Landers (7) and Knight, Solomon (7); Kelly and Rumfey, Byrd (7).

Saskatchewan 001 022 0— 5 9 1
Yukon 002 010 0— 3 3 3
Zacharias, Bates (3), Friesen (3) and Wright, Kokotailo (3); B. Kinley, Hardy (6) and Read, B. Kinley (6).

Manitoba 000 000 0— 0 3 1
Newfoundland 000 202 x— 4 7 2
Archibald and Schledwitz; Crocker and Greene.

Ontario 300 041 0— 8 7 1
N.W.T. 002 000 0— 2 4 3
Neudorf, Landers (3) and Soloman; Bohonis, Skakum (1) and Condon, Duford (7).

BLUEDIVISION

British Columbia	3	0
Nova Scotia	2	1
P.E. Island	2	2
Alberta	1	2
New Brunswick	1	2
Quebec	1	3

P.E.I. 000 000 5— 5 6 1
New Brunswick 100 000 0— 1 3 1
Bill MacFarlane and Mike Flanagan; Karl Allen, Terry Youngblood (7) and Sonny Phillips.

Victoria 210 100 0— 4 10 1
Nova Scotia 001 000 0— 1 2 2
Stan Kern, Dave Ruthowsky (5) and Bob Burrows; Jack MacKinnon, Gary Whittier (4) and Wilson Boutilier.

Alberta 000 000 0— 0 2 5
Quebec 222 003 x— 9 10 2
Darryl Levitt, George Santoni (1), Jim Haley (5) and Jack Fleming, Cal Lange (5); Jean Huot and Yvon Martel, Ray Vaillancourt (5).

Noyes wins

LANCASTER, Ont. (CP) — Merle Noyes of Port Colborne, fired a one-over-par 71 Tuesday to take the over-all title in the Canadian Seniors' Golf Association tournament. Noyes wound up the 36-hole competition, which attracted 279 golfers, with a 147 total.

Cowboy jumps

THOUSAND OAKS, Calif. (AP) — Defensive-end Pat Toomay of Dallas Cowboys of the National Football League has signed with Birmingham Americans of the World Football League for 1975.

Bates lose Walker

Victoria Bates second baseman Carl Walker will be lost to the team for the balance of the Canadian Senior "A" Men's championships.

The 27-year-old Walker was injured in a freak accident at his parents' house on Tuesday morning.

The family was having breakfast, when they heard brakes screeching. Walker jumped up and started to run outside to investigate, but he inadvertently ran through a closed glass door, which shattered.

He suffered lacerations to his left leg and right hand and was hospitalized in the morning but released later in the day.

The Original Knight
SOLUNAR TABLES
When To Fish Or Hunt

According to the Solunar Tables calculated for this area, the best times for hunting and fishing for the next 48 hours will be as follows (Times shown are Pacific Daylight Times):

Minor	Major	Minor	Major
A.M.		P.M.	
TODAY			
2:10	8:45	2:40	9:05
TOMORROW			
2:55	9:25	3:20	9:50

Minor periods, shorter in duration, light type.
Major periods, lasting 1½ to 2 hours, dark type.

Rangers keep rolling

With less than six weeks remaining in the season Texas Rangers, the worst team in the major leagues in last season, still have a chance for a pennant.

Ferguson Jenkins pitched a five-hitter and Jeff Burroughs drove in the winning run as the Rangers edged the Baltimore Orioles, 2-1, in an American League baseball game.

The Rangers remained seven games behind the West Division leaders Oakland Athletics, who downed the Milwaukee Brewers, 3-2, at Milwaukee.

The victory was the 67th of the season for the Rangers against 63 losses. Last season they finished at 57-105 for a .352 percentage, and on Aug. 27 were 32 games out of first place.

Manager Billy Martin, who took over the Rangers in September last year, after being fired by Detroit Tigers, made key changes that brought the Rangers their new look.

Martin acquired Jenkins from Chicago Cubs and brought Mike Hargrove and Len Randle up from the minor leagues.

Jenkins victory was his 19th, making him the second winningest pitcher in the majors, while Hargrove is second in batting in the American League with a .351 average and Randle is fifth with a .312 average.

The biggest plus, however, could be the performance of the 23-year-old Burroughs. He is second in the league in home runs with 25 and leads the majors in runs-batted-in with 105.

★ ★ ★

AMERICAN LEAGUE

Eastern Division

	W	L	Pct.	GBL
Boston	71	56	.559	—
New York	66	62	.516	5½
Cleveland	63	64	.496	8
Baltimore	63	64	.496	8
Milwaukee	62	68	.477	10½
Detroit	60	69	.465	12

Western Division

	W	L	Pct.	GBL
Oakland	74	56	.569	—
Kansas City	69	60	.535	4½
Texas	67	63	.515	7
Chicago	64	65	.469	9½
Minnesota	63	67	.485	11
California	51	79	.392	23

California 002 004 000 000 1— 7 10 1
Detroit 200 010 003 000 0— 6 12 2
Lockwood, Figueroa (5), Sanders (9), Quintana (9), Pina 1-1 (9) and Rodriguez; Coleman, Hiller 15-9 (6) and Lamont, Wockenfuss (10). Home runs: California — Robinson (17th); Detroit — Brown (3rd).

Oakland 000 100 020— 3 11 0
Milwaukee 000 000 200— 2 8 2
Blue, Fingers 8-3 (7) and Fosse, Tenace (7), Haney (7); Slaton, Murphy 6-5 (8) and Moore.

New York 000 000 400— 4 10 1
Minnesota 000 020 000— 2 9 2
Tidrow 11-10 and Munson; Hands 4-5, Burgmeier (7), Campbell (7) and Roof.

Baltimore 000 001 000— 1 5 0
Texas 200 000 00x— 2 7 0
Palmer 4-10 and Hendricks; Jenkins 19-11 and Sundberg.

Boston 000 200 310— 6 13 0
Chicago 100 000 000— 1 7 2
Cleveland 9-2, Segui (9) and Montgomery; Kaat 14-12, Gossage (7) and Herrmann.

Cleveland 023 100 024—12 19 2
Kansas City 310 300 001— 8 13 0
Peterson, Hilgendorf 4-2 (4), Buskey (8) and Duncan; Busby 19-11, McDaniel (8) and Healy. Home runs: Cleveland — Lis (5th); Kansas City — McRae (14th).

Second game:
Cleveland 000 000 020— 2 5 2
Kansas City 700 130 02x—13 13 0
Wilcox 2-2, Beene (1), Ellingsen (5) and Ellis, Lis (8); Briles 4-5 and Healy. Home runs: Cleveland — Lis (6th); Kansas City — Mayberry (20th).
30 to all linescores.

NATIONAL LEAGUE

Eastern Division

	W	L	Pct.	GBL
Pittsburgh	67	61	.523	—
St. Louis	66	63	.512	1½
Philadelphia	64	65	.496	3½
Montreal	59	67	.468	7
New York	56	70	.444	10
Chicago	52	73	.416	13½

Western Division

	W	L	Pct.	GBL
Los Angeles	81	47	.633	—
Cincinnati	79	51	.608	3
Atlanta	71	58	.550	10½
Houston	66	62	.516	15
San Francisco	57	72	.442	24½
San Diego	50	79	.388	31½

Atlanta 000 100 000— 1 7 1
Montreal 001 201 02x— 6 9 2
Reed 8-8, J. Niekro (5), Leon (7) and Correll; Torrez 10-8 and Stinson. Home runs: Atlanta — Evans (18th); Montreal — Bailey (17th), Fairly (12th).

Cincinnati 000 002 001— 3 8 0
Philadelphia 000 000 000— 0 7 3
Billingham 16-8 and Bench; Ruthven 6-11, Richert (8), Garber (9) and Boone.

Pittsburgh 009 000 103—13 12 2
San Francisco 200 000 000— 2 10 2
Ellis 11-8 and Sanguillen, Ryan (9); D'Acquisto 9-12, Halicki (3), Morris (3), Moffitt (8) and Rader.

Chicago 203 000 000— 5 8 2
Los Angeles 403 210 02x—12 13 1
Reuschel 12-10, LaRoche (4), Deltore (7) and Swisher; Rau, Hough 7-3 (3) and Ferguson. Home runs: Chicago — Cardenal (11th), Morales (13th); Los Angeles — Ferguson (13th), Wynn (29th).

Houston 000 010 100—2 7 1
New York 030 000 01x—4 7 1
Griffin 12-7, De Los Santos (7) and M. May; McGraw 5-7, Parker (7) and Hodges. Home runs: Houston — M. May (4th); New York — Ayala (1st).

St. Louis 000 001 000—1 9 0
San Diego 010 100 10x—3 4 1
Gibson 7-12 and Simmons; Spillner 6-8 and Kendall. Home runs: San Diego — McCovey (20th), Winfield (17th).

Sport Today

SOFTBALL

9 a.m. — Continuation of Canadian Senior "A" Men's Softball championships, seven games with Victoria Bates vs. Quebec in final game of day starting at 9 p.m., Royal Athletic Park.

6:45 p.m. — Third games in best-of-three Senior Women's Softball League semi-finals, Hyacinth Park.

Third line sparks Salmonbellies' win

NEW WESTMINSTER (CP) — New Westminster Salmonbellies defeated Vancouver Burrards, 12-8, to take a one-game lead in the best-of-five Western Lacrosse Association final series Tuesday.

Vancouver bottled up New Westminster's top shooters but the Salmonbellies third line of Bill Robinson, Fred Greenwood and Larry Henry combined for 12 points to lead the victory.

Robinson and Greenwood each had two goals and three assists while Jim Giles also scored twice. Dave Matheson, Al Lewthwaite, Jim Grady, Wayne Goss and Bill Mosdell scored single goals.

Taki Vohalis, Nick Delmonico and Bob Salt scored twice each for Vancouver. Harry Powless and Brian Davidson scored the other goals.

WRESTLING ARENA
Thurs., August 29, 8:00 p.m.
CANADIAN TAG TEAM TITLE
DUTCH SAVAGE and GENE KINISKI (New Champions)
vs.
THE BRUTE and MR. X (Former Champions)
WEBSTER vs. BRIDGES
KROFFET vs. SEKI
Renus vs. Johnson
Argit vs. Kirk
Tickets and Res. at: ARENA BOX OFFICE: 384-1522: $2.50, $3.00, $3.50,
Under 12: $2.00 Rush

LOOK
WHAT'S COMING TO WESTERN
SATURDAY, AUG. 31st
W.R.A. MODIFIEDS FOR THE
"BILLY FOSTER CHAMPIONSHIP"
MONDAY, LABOUR DAY
SEPTEMBER 2
ROCK-N-RACE JAMBOREE!
Rock Sounds of "Magic" and "Slam", from Noon to 4 p.m., followed by
STOCK CARS AND CLAIMERS IN 4 MAIN EVENTS
WESTERN SPEEDWAY

He's been on mound 22 seasons

By KING LEE

Jim "Whitey" Haley of Calgary is 39 years old.

"And that's straight goods," said the righthander good-naturedly replying to reports that he was 39 going on 52.

Haley has been picked up for this week's Canadian senior men's softball championship this week at Royal Athletic Park. He was tagged with the tough loss Sunday when Victoria Bate Construction came from two runs back to score a 3-2 decision over Lethbridge Miners in a 13-inning, opening-day thriller.

"When I was a batboy, I was blond — almost white," Haley said in explanation of his nickname, "It's coming around that way again, I guess."

Born and raised in Calgary, Haley began his playing career at the age of 16 in a junior "B" league but jumped right up to senior competition next year.

Since then, Haley has been a fixture on the mound for Calgary teams and for teams who have asked him to join them in tournaments and championships.

Although he has been to many Western Canadian championships, this is only Haley's second national tournament. He played for a Calgary host team in 1966, the year Vancouver Blue Boys took the Canadian title by beating Windsor in the final. Windsor edged Calgary, 1-0, in the semi-finals with Haley on the mound on a last-inning base on balls, sacrifice bunt and single — the only hit he gave up.

Last season, Haley played in the professional Western Canada Major Men's League for Calgary Beta-Well Braves.

"It was called pro but it really wasn't," Haley said. "Most of the players got nothing out of it."

This season, Haley told the Braves he wouldn't play for them. In the middle of July, the Calgary squad traded him to Edmonton Monarchs. Haley pitched one game — a 5-3 victory over Saskatoon — for Edmonton. Players are allowed three games with a professional team without losing their amateur status.

When the invitation came from Lethbridge, Haley, who had been pitching for Calgary Cowley and Keith of the Calgary Major Men's Softball League, accepted.

"I really didn't expect this, this year. I was quite honored they picked me."

Haley said there was absolutely no problem fitting in with the Lethbridge team.

"As far as Lethbridge goes, I have their respect and they have mine. I've known a lot of them for 10-15 years."

He said he wasn't particularly upset over the opening-game loss to Bates.

"We had a real good chance to win it — bases loaded, none out. But we didn't.

"I feel they (Bates) were a good team. I don't think they're overconfident. And that's what will beat you."

On the subject of retirement, Haley didn't have anything definite in mind.

"I was going to give it up . . . until June. Then I decided to have another crack at it. I'll pack it in one of these years. Right now, I can't think much past the next game. "Besides," he added with a smile, "I wasn't the oldest on my team in Calgary."

Jack Haley

outdoors

alec merriman

Grouse season opens on Vancouver Island Saturday, but unless there is some relief from the hot weather and some heavy rain before then hunters may find few places to hunt.

Pacific Logging shut down operations and closed all its Sooke and Cowichan Lake logging roads Tuesday afternoon. It looks like B.C. Forest Products will close its Caycuse main and Western Forest Industries expects its Gordon River area to be closed.

Game officials report chick survival good in some areas, poor in others, but there doesn't seem to be any set pattern.

Outlook for Cowichan Lake area is fair; for Shawnigan, good; for Nimpkish, some parts good, some poor; for Nanaimo area, hit and miss; Port Alberni, good.

This year the bag limit has been dropped to six grouse (blue and ruffed) from last year's 10 daily limit.

★ ★ ★

Bow and arrow season opened last weekend for deer and black bear on Vancouver Island and success was fairly good. One conservation officer in the Upper Nimpkish area checked seven deer for 30 hunters. If they want to bag them there should be no trouble getting a bear this year. They are plentiful.

Archers will also be able to shoot grouse, starting Saturday.

Band-tailed pigeon season opens on Sunday (not Saturday as grouse season does) and hunters are reminded they must get a $2 migratory bird permit from the post office before they can shoot pigeons. We saw quite a few pigeons in the bush last weekend.

Buck deer season for hunters with rifles or shotguns and slugs opns on Vancouver Island Sept. 7 and continues until Dec. 1.

Anterless season will be from Nov. 9 to Nov. 17 and hunters are reminded only one of their three deer limit may be an anterless animal.

Cougar season on Vancouver Island has been shortened to between Dec. 1 and Mar. 31 with no cougar shooting permitted between the Big Qualicum and Nanaimo River watersheds.

A fourth bucks-only area has been added in the Oyster-Puntledge-Comox-Courtenay area. Other bucks-only areas include Chemainus River, Gordon River and White River.

Based on carryover counts by game officials outlook for deer hunters is "good, on the high side of average."

The long cold spring caused a die-off in some areas and there is still snow in upper level slashed of the Nimpkish.

The game branch will be operating roadhecks Sept. 7 and 8 at Victoria, Cowichan Lake, Northwest Bay, Campbell River and White River.

★ ★ ★

It will cost more to hunt in B.C. this year.

B.C. hunters will pay $7 for a resident hunting licence, up from $4, and archers will face an extra $3 licence for bow hunting.

Canadian residents who live outside British Columbia will be able to get a hunting licence for the same $7 charge as B.C. residents, but they will have to pay the same whopping species licence that will be charged non-residents.

B.C. citizens who have reached age 65 can get hunting and fishing licences for $1 each.

A licence to carry firearms, but not hunt, remains at $1.

The species licences replace the old trophy fees, but hunters will be required to purchases a species licence before hunting big-game animals, whereas tropy fees were paid on any big-game animal they killed.

A non-resident hunting licence costs $75 under the new rates.

Species licences have also risen sharply for B.C. residents, although they are still far below the cost to Canadian residents (outside of B.C.) and non-residents.

Here are the new species licence rates, with cost to Canadian residents and non-residents, listed lastly and last year's trophy fees listed in brackets.

Black Bear, B.C. residenct, $4 (50 cents); Canadian residents and non-residents $40 ($5).
Caribou, $10 ($5), $100 ($60).
Cougar, $10 ($5); $100 ($60).
Deer, $4 ($1); $50 ($25).
Elk, $10 ($5); $100 ($60).
Grizzly bear, $35 ($10); $300 ($60).
Moose, $10 ($6); $100 ($60).
Mountain goat, $15 ($2); $100 ($40).
Montain sheep, $25 ($5); $250 ($75).
Wolf, no charge to B.C. Residents; $75 ($40).

Lions outlast Eskimos but lose ace receiver

EDMONTON (CP) — Pass interceptions put British Columbia Lions in control in the second and third quarters Tuesday night and they held on for a 21-15 victory over Edmonton Eskimos in a Western Football Conference game before 22,447 fans.

★ ★ ★

WESTERN CONFERENCE

	P	W	L	F	A	Pts.
B.C. LIONS	6	4	2	121	92	8
Saskatchewan	6	4	2	102	110	8
Edmonton	5	3	2	112	64	6
Calgary	5	1	4	72	95	2
Winnipeg	4	1	3	59	92	2

EASTERN CONFERENCE

	P	W	L	F	A	Pts.
Montreal	6	4	2	132	102	8
Ottawa	6	3	3	92	105	6
Toronto	6	3	3	113	111	6
Hamilton	6	2	4	93	125	4

Next game: Today — Calgary at Winnipeg.

The victory, marred by a serious shoulder injury to veteran Canadian receiver Jim Young, gave B.C., a share of first place with the Saskatchewan Roughriders.

The Eskimos, victimized by inadequate receiving all night, fell into sole possession of third place.

Young caught a 36-yard pass from Don Moorhead for the first B.C. touchdown. Lou Harris slammed over from the two-yard line for the other.

Ivan MacMillan kicked field goals of 20 and 32 yards and added two singles and a convert to complete the B.C. scoring. His final single came after a bad snap with less than two minutes remaining when a field goal would have ended Edmonton's hopes. One convert attempt was blocked.

Tonight's Calgary at Winnipeg game will be telecast on Channel 8 starting at 6 p.m.

Quarterback Tom Wilkinson threw a five-yard touchdown pass to Tyrone Walls for Edmonton's only touchdown. It came off a fake field-goal attempt in the second quarter and gave the Eskimos an 8-1 lead. Edmonton led by 8-7 when Bruce Lemmerman was inserted for Wilkinson, and Lemmerman threw two costly interceptions before Wilkinson returned.

Dave Cutler completed Edmonton's scoring with a convert, two singles and field goals of 15 and 40 yards.

The clubs were tied 1-1 after the first quarter. B.C. led 13-8 at the half and 20-11 after three quarters.

Mike Wilson came up with the first interception of a Lemmerman pass and he rambled 35 yards to the Edmonton 35-yard line, setting up a 20-yard field goal by MacMillan which put the Lions ahead to stay.

Wayne Matherne picked off another Lemmerman pass early in the third quarter and Moorhead, who completed 11 of 15 pass attempts for 126 yards, threw twice to move the Lions to the two-yard line from where Harris crashed over.

The injury to Young came on the last play of the third quarter and team officials said he had suffered a dislocated shoulder.

Harris carried 13 times for 76 yards and Elev 14 times for 67 yards in the balanced B.C. attack.

First Quarter

1. Edmonton, single, Cutler from 65 yards, 0:09.
2. B.C., single, MacMillan from 44 yards, 5:05.

Second Quarter

3. Edmonton, touchdown, Walls on five-yard pass from Wilkinson, Cutler convert, 4:16.
4. B.C., touchdown, Young on 36-yard pass from Moorehead, 7:45.
5. B.C., field goal, MacMillan from 20 yards, 13:32.
6. B.C., field goal, MacMillan from 32 yards, 14:56.

Third Quarter

7. B.C. touchdown, Harris on two-yard run, MacMillan convert, 5:38.
8. Edmonton, field goal, Cutler from 15 yards, 11:11.

Fourth Quarter

9. Edmonton, single, Cutler from 40 yards, 5:26.
10. Edmonton, field goal, Cutler from 40 yards, 9:19.
11. B.C., single, MacMillan from 11 yards, 13:47.

B.C.		Edm.
19	First Downs	17
169	Yards Rushing	106
126	Yards Passing	162
284	Net Offence	231
11-15	Passes made-tried	19-33
2	Interceptions	0
10-37.8	Punts-average	6-46.8
0-0	Fumbles-lost	2-1
9-73	Penalties-yards	7-42

Net offence is yards passing plus yards rushing, minus team losses.

Latest NFL offer rejected?

CHICAGO (AP) — The striking National Football League Players' Association apparently has rejected the latest offer from the owners, a management source said Tuesday night.

Bill Curry, president of the NFLPA, would neither confirm nor deny the report as he emerged from a lengthy session with player representatives from the 26 NFL teams.

Curry said he and Ed Garvey, NFLPA executive director, were going to another hotel to report to W. J. Usery Jr., the chief federal mediator.

Usery had earlier asked both sides to refrain from comment on the negotiations, but the owners issued a statement later containing the details of their new offer.

The end of a 14-day cooling-off period in the prolonged labor dispute was due at midnight Tuesday night. During the cooling-off period, veterans went to training camps while negotiations continued.

The management source, who asked not to be identified, declined to say how he had learned of the apparent rejection.

Speaking Briefly

Intrepid edges rival

NEWPORT, R.I. (Reuter) — Two-time America's Cup winner Intrepid, beaten in its last four starts, took the lead at the start Tuesday and went on to defeat Courageous by one minute and 12 seconds on Rhode Island Sound.

The victory was Intrepid's second against four losses to Courageous in the battle to determine the United States' defender in the America's Cup races next month.

Over-all, in 16 races this summer, each yacht has won eight times. However, the New York Yacht Club has said it will be guided solely by the results of the final trials, which began last week.

Intrepid's protest against Courageous, lodged for an alleged infraction of rules during one of Sunday's races, was disallowed Tuesday.

Intrepid, seeking to become the first yacht ever to win three consecutive America's Cup series, led after all five marks on Tuesday.

In the foreign competition, to decide the opponent for Courageous or Intrepid, Australia's Southern Cross leads the best-of-seven series 3-0 against the French entry, the France. This event resumes today on Rhode Island Sound.

★ ★ ★

RUNNING BACK **Duane Thomas,** centre of another controversy, was released Tuesday by **Washington Redskins** of the National Football League after a fight with assistant coach **Charlie Waller** . . . **Jane Blalock** was awarded $4,500 by a federal court jury in a damage suit against the Ladies Professional Golf Association, which suspended her in 1972 on grounds that she cheated in a tournament. She had sued for $5 million but amended it later to $4,500, claiming she might have won that amount during the time she was suspended . . . **Everton** club paid **Burnley** $720,000 for midfield star **Martin Dobson** in the biggest straight cash deal in British soccer history . . . **Detroit Red Wings** of the National Hockey League have traded right-winger **Henry Boucha** to **Minnesota North Stars** for left-winger **Danny Grant** . . . The Red Wings learned Tuesday that forward **Blair Stewart** would miss at least five weeks of the season with a fractured leg suffered in a car accident on the weekend . . .

Combos in final

Esquimalt Combos advanced to the finals of the Victoria Senior Women's Softball League playoffs without playing a game.

Combos, who won by default over league-champion CJVI Vicettes on Monday, moved up to the finals when they won the second-game of the best-of-three semi-final by default Tuesday.

In the other semi-final, Hygrade Radio Juniors downed Stockers North Americans, 13-8, to deadlock the series at 1-1.

Hygrade and Stockers will meet in the third and deciding game at 6:45 p.m. today at Hyacinth Park.

Esquimalt honors its heroes tonight

Esquimalt Vic-West Little League all stars and Esquimalt Teamsters junior "B" lacrosse team will have more honors bestowed on them today.

The Canadian champion Little Leaguers and the Canadian finalist Teamsters will be honored, along with four teams that captured B.C. championships, in a special motorcade and ceremony.

Other champions to be honored are: Carson Bulldozers, winners of the provincial senior girls hockey championship; Victoria Optimists, provincial champions in intermediate girls hockey; Esquimalt "A", which won the midget boys softball title; Esquimalt Teamsters intermediate "B" provincial lacrosse champions.

The motorcade will start at 7 p.m. at Esquimalt Sports Centre, will travel along Esquimalt Road to downtown, where it will move down Douglas to Belleville, back up Government to the Johnson Street Bridge. It will head back to the Sports Centre via Tyee, Craigflower, Lampson and Esquimalt Road. Mayor Art Young will officially welcome the champions at 7:30 p.m. at the Sports Centre.

To curb violence

ID cards for fans?

LONDON (AP) — All young soccer fans in England may have to carry identity cards under a new government plan to combat violence at league games.

Dennis Howell, minister of sport, announced the plan Tuesday. Top administrators acted after an 18-year-old youth was stabbed to death at last Saturday's English League Second Division match between Blackpool and Bolton.

Howell proposed this formula to bring young soccer hooligans under control:

● All young spectators to produce identity cards at the turnstiles to show they are fit to attend matches.

● Police flying squads to travel to games where trouble is expected and watch out for known hooligans.

● All 92 league clubs to draw up plans for segregating rival supporters.

The clubs have been given 14 days to prepare their own schemes for keeping rival fans apart.

Hooliganism has been growing at English soccer games in the last two or three years and exploded with new forces when the season opened 10 days ago.

Manchester United rioted in London, battled with police and smashed windows in a subway train. More than 100 were arrested in a riot in the stabbing incident at Blackpool last Saturday. The youth was the first victim of soccer violence in Britain.

A 14-year-old boy has since been charged with murder.

COME IN AND HANDLE A HONDA

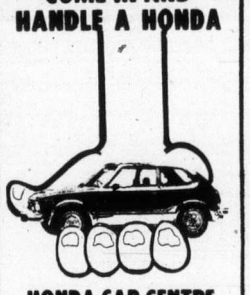

HONDA CAR CENTRE

NEWS BULLETIN 1

Motor Trend Magazine, January 1973, says "Honda Civic was chosen 'Car of the Year' by an overwhelming majority of our voters. Its bright design and practicality give it the potential to be a world-wide people's car. Its function and economy make it a masterpiece of its kind."

Honda Civic is incredibly stingy with gasoline. Of all U.S. cars tested by the U.S. Environment Protection Agency the 4-speed Honda came in first at 34.9 miles per Canadian gallon.

Prices start at $2899

HONDA car centre

909 YATES 386-6707

Dealer Lic. D-8217

Former Shamrocks named to lacrosse hall of fame

NEW WESTMINSTER (CP) — Six players and four builders have been elected to the Canadian lacrosse hall of fame and will be inducted at a Sept. 20 banquet, the board of governors announced Tuesday.

Jack Bionda
. . . on recent visit

Don Ashbee
. . . in playing days

Heading the players are box lacrosse stars Jack Bionda of Huntsville, Ont., Don Ashbee, of Nanaimo, Bob Allan of Peterborough and Bill Chisholm of Vancouver.

Field lacrosse players elected were Ray Gore of Toronto and Jack Worthy of Brampton.

Named as builders were the late Henry Delmonico of Vancouver, Bill Hope of St. Catharines, George Pittendrigh of Burnaby and Bernard Blanchard of Montreal.

Bionda, who will be 41 years of age two days before the induction ceremonies, starred with Brampton's Minto Cup junior team in 1952 and came west in 1954 where he started to shatter senior scoring records with Victoria Shamrocks.

During his 325 games with Victoria, New Westminster, Nanaimo and Portland Adanacs, Bionda set Western Canada records for goals scored, total points and three-goal performances — all of which have since been broken.

After playing on three Mann Cup winners, Bionda retired in 1968 with 685 goals and 498 assists for 1,189 points, five all-star ratings and several most valuable player honors.

Ashbee, 44, moved to Nanaimo from Peterborough in 1955 after scoring more than 400 goals in Ontario senior competition.

During seven seasons with Nanaimo and Victoria he scored 524 goals and had 701 points. He also played minor league professional hockey with Buffalo, Syracuse, Cleveland and Victoria and now coaches minor sports in Nanaimo.

Allan began his senior career with Peterborough in 1954 before moving to Nanaimo in 1956 where he set a record of 89 goals in a single season. He turned to coaching in 1966 and now is coach of Philadelphia Wings of the National Lacrosse League.

Chisolm, who will be 39 the day of the induction ceremonies, was noted for his rugged play since he broke into senior lacrosse with Vancouver in 1956. He played on four Mann Cup winners and in his 449 games picked up 1,159 minutes in penalties — still a senior lacrosse record in the west.

ANGLERS ANCHORAGE MARINA
Brentwood Bay
Foot of Marchants Road

Under New Management
NEW FIBREGLASS BOAT RENTALS
Bait, Fishing Tackle for Sale and Rent
PHONE TODAY FOR RES.
652-3531

26" Quasar II COLOR TV

WITH REMOTE CONTROL

Here's a handsomely styled contemporary console finished in a rich Royal Walnut and has all the features you've been looking for. Quasar's matrix bright picture tube, instamatic color tuning and a powerful 97% SOLID STATE (FOUR TUBES ONLY) "WORKS IN A DRAWER" CHASSIS—all combine to bring you strikingly realistic color and, of course, SATELLITE REMOTE CONTROL. Change channels and volume or turn set on and off all from your chair. Come in and arrange for a free home trial.

SUMMER SPECIAL $788.88

CREDIT—OF COURSE!

COLORTRON TELEVISION LTD.

3180 HARRIET (Just off Burnside) PHONE 383-9113

Two Generations of Sheas Serving Victoria

Open Tues. through Sat., 8:30 a.m. to 5:30 p.m.

MURRAY GOLDMAN ON DOUGLAS

ONCE-A-YEAR 3-DAY

1/2 PRICE SALE

Starts THURS., 9:00 a.m. Ends SAT., 5:30 p.m.

From shirts and ties to suits and sweaters, even leathers . . . when we say "We never ever carry over" we mean just that . . . Murray

Quality import name brand cotton and knit shirts by Damon & Gino Paoli of Italy . . . sweaters by Wolsey and Peter Scott of England, Bernini and Gino Paoli of Italy . . . clothing by Savile Row, Freedman, Johnny Carson . . . Forsyth, Lipson & Prado dress shirts . . . ties by Lanvin, Countess Mara, Oleg Cassini, Yves St. Laurent . . . and of course leathers, all at half price.

MURRAY GOLDMAN

On Douglas 1314

Good Evening Mrs. Johnson . . . Murray

Exhibition Park racing entries

VANCOUVER — Entries for today's thoroughbred racing at Exhibition Park:

FIRST RACE — Claiming, $1,750, for three-year-olds, six and one-half furlongs:

Monetas Magic (no rider) 117
Stormy Don (J. Arnold) 117
Proud Skipper (Chabara) 117
Bronze Serenade (Costa) 112
Native Boy (Wall) 117
Tivols Son (Frazier) 117
Winning Don (Combs) 117
Clayton Hill (Gilbert) 117
Rough Draft (Salas) 117
Winning Valentine (Smith) 117
Also eligible:
Successful Road (Frazier) 117
Snow Hawk (Combs) 117
Isapip (LeBlanc) 117
Summer Way (Dailey) 117

SECOND RACE — Claiming, $2,050, for two-year-olds, Canadian, six furlongs:

Pit Run (Estapper) 118
Glenlyon Mac (Brownell) 118
Timothy Turk (no rider) 118
Manpower (R. Arnold) 118
Cottonwood Canyon (Dailey) 118
Mr. Candyman (Chabara) 118
Agha Drive (Broomfield) 118
Clarles of York (no rider) 118
Big Midget (Cuthbertson) 118
General Ridge (Colangelo) 118
Also eligible:
Langley Beau (Salas) 117
Refinancer (Chabara) 118
Gone to Boston (Colangelo) 118
Lean Forward (Chabara) 118

THIRD RACE — Claiming, $1,750, for three and 4-year-olds, six and one-half furlongs:

Golly Belle (Brownell) 111
Blue Eyed Princess (Frazier) 112
Alibhai Feature (Smith) 112
Man A Sault (Carter) 112
Descansado (no rider) 106
Near Cross (Gilbert) 112
Stand Back (Olguin) 111
Big City Lights (Cuthbertson) 117
Silver Scamp (Gibson) 111
Flames Delight (Combs) 114
Also eligible:
Twilight Romance (J. Arnold) 110
Zaim (Walker) 111
Tivezzo (Costa) 110
Willow Waltz (Travers) 107

FOURTH RACE — Claiming, $1,750, for three and four-year-olds, six and one-half furlongs:

Solar Switch (Dailey) 115
Kentucky Runner (Wall) 114
Winning Silver (Sanchez) 118
No Detail (R. Arnold) 122
Clear Ahead (Wolski) 114
Hustling Prince (no rider) 110
Macs Maybe (Cuthbertson) 115
Burnside (Colangelo) 117
Alderelle (J. Arnold) 112
Pearl Award (Carter) 107
Also eligible:
Ruler D (Salas) 117
Hurricum (Travers) 110
Dicks Folly (Combs) 114
Foreign Minister (Carter) 117

FIFTH RACE — Claiming, $1750, for three-year-olds and up, six and one-half:

K Valor (LeBlanc) 122
Admiral Prince (Wall) 122
Marni D (Estapper) 114
Scalf Hunter (Carter) 114
Scarlet Fox (J. Arnold) 114
Heers Hopoe (no rider) 114
Dandy Roman (Combs) 119
WAC Nipper (Cuthbertson) 119
Feet Escort (Brownell) 119
Woody Colleen 114
Also eligible:
Paidi Buck (Combs) 119
Beau Bunnie (Chabara) 110
Air Edd (Carter) 109
Beau Bunnie (Chabara) 119
Craigbe (Brromfield) 119

SIXTH RACE—Claiming, $2350, for three-year-old, one and one-sixteenth miles:

Multi Lea (R. Arnold) 112
Fircrest Rd (Sanchez) 119
Jewels treasure (Brownell) 112
Treble Treasure (Wall) 115
Regal Leo (Chabara) 117
Roll On Home (Cuthbertson) 117
Rockaboar (Salas) 117
Royal Galaxy (Costa) 112
Appenglow (Dailey) 117
Tipperary County 117
Also eligible:
Potent Punch (Carter 110

SEVENTH RACE — Claiming, $2,500, for three-year-olds, six and one-half furlongs:

Mr. Tom Thumb (Dailey) 120
Sunland Star (Dailey) 112
Naras Madonna (Cuthbertson) 117
Into The Darkness (Costa) 112
Haigs Bomb (Frazier) 117
Running Chan (Carter) 112
Toms Guy (Sanchez) 117
Bilinguist (Wolski) 114
World Statistics (LeBlanc) 117
Man Of Brass (Brownell) 117

EIGHTH RACE — Claiming, $2,600, for three-year-olds, six and one-half furlongs:

a-A Bit of Alright (Olguin) 114
Galloping Gertie (Chabara) 112
Okanagan Jewel (Brownell) 115
Regal Perch (Sanchez) 119
a-Sammy Spats (Frazier) 119
Winning Smoke (Gibson) 115
Cordova Jim (J. Arnold) 120
Seftons Oro (Cuthbertson) 117
Eldarren (Carter) 114
Also eligible:
Gypsy Jewel (R. Arnold) 114
a-W. A. MacDonald entry.

NINTH RACE — Claiming, $3,200, for three-year-olds and up, six and one-half furlongs:

d—Moon Golfer (Salas) 120
d-Zandell (Salas) 118
Rishalee (Brownell) 115
Uncle (Sanchez) 120
Charlie Capri (Cuthbertson) 119
Ship Ashore (J. Arnold) 122
Kippynite (Dailey) 120
Nee Coursant (Frazier) 113
Cockle Barry (Carter) 113
b—Avons Gus (Chabara) 117
Also eligible:
b—Mr Batman (Chabara) 122
a—J. Johnstone entry.
b—J. Graydon entry.

TENTH RACE — Claiming, $1,850, for three-year-olds and up, one and one-sixteenth miles:

Open Stock (R. Arnold) 122
Vancouver D (Cuthbertson) 119
Forbidden Plateau (Colangelo) 119
Compulsive Winner (Chabara) 122
King of the Bushes (Smith) 116
Torrid Tracy (Salas) 119
Crystal Comet (Carter) 112
Without End (Miller) 112
Paddy Jones (J. Arnold) 119

Strained back

NEW YORK (AP) — New York Mets placed relief pitcher Jack Aker on the 21-day disabled list Tuesday. Aker, 34, has been troubled by a strained lower back.

Carlisle suffers first setback

LONDON (CP) — Carlisle United, impressive early this season in English League First Division soccer, dropped out of first place Tuesday, losing, 1-0, at home to Middlesbrough.

Carlisle, promoted to the First Division at the end of last season, won its first three matches this year. A first-half goal by David Armstrong of Middlesbrough, another promoted club, handed Carlisle its first defeat.

Ipswich took over as the top team with a 3-0 win over Arsenal.

ENGLISH LEAGUE
Division I
Burnley 1, Chelsea 2.
Carlisle 0, Middlesbrough 1.
Coventry 1, Derby C 1.
Ipswich 3, Arsenal 0.
Liverpool 2, Wolverhampton 0.
Queen's PR 1, Leeds 1.
Sheffield U 2, Newcastle 1.

Division II
Notts F 2, Millwall 1.
Orient 0, Blackpool 0.
Southampton 1, Norwich 1.
York 1, Cardiff 0.

Division IV
Swansea 1, Darlington 0.

LEAGUE CUP
First-Round Replays
Crystal P 5, Watford 1.
Crystal Palace at home to Bristol City in the second round.
Plymouth 0, Bristol R 1.
Bristol Rovers away to Luton Town in the second round.
Shrewsbury 0, Hereford 1.
Hertford United away to Exeter City in the second round.

IRISH LEAGUE
Ulster Cup
Distilelry 2, Clittonville 1.
Lare 1, Linfield 5.
Portadown 2, Coleraine 1.

Only Twice a Year!
Secret's Special
Pantyhose Offer
now at Eaton's

Starts Wednesday, August 28
Continues 'til Saturday, September 7

Special offer from Secret! Top quality panty hose at a super affordable price. Can't come right away? Call our Buyline: 388-4373. We'll shop for you!

No. 4250 All Day Secret: with reinforced panty and toe. Beige, mocha, taupe. A.B.C. **1.19** or **3** for **3.45**

No. 4260 Nude Secret: with reinforced panty and toe. Beige, mocha, taupe. A.B.C. **1.19** or **3** for **3.45**

No. 4270 Sheer Secret: all sheer, reinforced toe. Beige, mocha. A.B.C. **1.19** or **3** for **3.45**

No. 4210 Big Secret: extra width with reinforced panty and toe. Beige, mocha, taupe. A.B. **1.31** or **3** for **3.85**

Plus all other Secret styles at special low prices you can't get again 'til next spring.

Hosiery, Main Floor

EATON'S downtown

Store Hours: 9:30 a.m. to 5:30 p.m. daily, shop Thursday and Friday until 9:00 p.m.

EATON'S downtown

August Fur Sale continues with outstanding values!

The highlight of August is our semi-annual fur sale, a tradition our customers have come to expect. Our fur collection has some of the most beauiful fur designs, ever. So, if your love is to have a fur, buy it while the prices are the lowest. Come September, the prices will be higher. And remember, use your Eaton's Account Card—the last word in shopping convenience. Here's an example of the quality furs we have on sale. A full length let-out mink coat, superbly fashioned in natural pastel or dawn pastel, sizes 10 to 20.

1299.00

Fur Salon, Floor of Fashion

Store Information: 382-7141. Store Hours: 9:30 a.m. to 5:30 p.m. daily Shop Thursday and Friday Until 9:00 p.m.

'Policy' widens ICBC liability says Bortnick

VANCOUVER (CP) — A deliberate policy decision and not an error left the Insurance Corporation of B.C. liable to pay up to $750,000 to the survivors of 23 dead motorists, says ICBC General Manager Norm Bortnick.

He had originally said the situation arose because of an oversight when the corporation's regulations were first drafted and a phrase limiting a survivor's weekly payments to two years was forgotten.

Bortnick now says the phrase was not left out accidentally. It was the intention of ICBC to lengthen the period for which benefits would be paid to survivors of motorists killed in accidents.

Auto insurance legislation brought in by the Social Credit government said death benefits had to be paid for two years but Bortnick said, "We wanted to extend it past 104 weeks; maybe we wanted to extend it for life."

Before the two-year limit was put in the ICBC regulations and became effective, 23 motorists insured by the government corporation were killed in accidents and they left 27 dependents

ICBC set up a reserve fund of $750,000 to pay the claims in those cases which are based on the automatic benefits being payable for life.

A spokesman said that after allowing for certain reductions, the net additional cost is estimated at $225,000.

Alberta studies no-fault

EDMONTON (CP) — A no-fault automobile insurance plan which could cost Alberta motorists less than existing schemes has been presented to the provincial government for consideration by the Insurance Bureau of Canada.

Richard Cooper, manager of the Edmonton branch of the bureau, said the plan would mean premium reductions of between 15 per cent and 30 per cent for young drivers, and up to eight or nine per cent for those over 25. It would speed up the slaims settlement process and would "provide economic assistance to those who have a loss, not just those who prove another person was at fault," Cooper said.

Under the scheme, called Variplan, an employed person would receive 80 per cent of his salary up to $200 a week, non-taxable, in the event he was unable to work because of an accident, regardless of who was at fault.

Held by Israelis

Arabs ask talks on prelate's plight

BEIRUT, Lebanon (AP) — Palestinian guerrilla leaders and several church heads in Beirut called Tuesday for a pan-Arab conference of Moslem and Christian leaders to disucss the detention of a Greek Catholic prelate in Jerusalem.

The Greek Catholic patriarchate of the Middle East said in Beirut that the prelate, Archbishop Hilarion Capudji, is on a hunger strike to force the Israeli government to release him.

However, police in Tel Aviv denied that the prelate, jailed on charges of smuggling guns to Arabs, is on a hunger strike. The police statement, broadcast by Israeli radio, did not elaborate.

The patriarchate, based here, said all charges brought against the 49-year-old archbishop were fabricated.

The archbishop, long an outspoken critic of Israeli occupation of Jerusalem's eastern sector, has been accused of smuggling arms from Lebanon to Palestinian guerrillas operating in the Israeli-held West Bank of Jordan.

Iraqi troops recapture lost positions

BEIRUT, Lebanon (AP) — Iraqi tanks were reported Tuesday to have smashed through rebel Kurdish lines to within 30 miles of the Iranian border.

Travellers from the rebellious Kurdish side said more than two divisions of Iraqi troops supported by Soviet-built tanks and jet planes had recaptured positions lost in the outbreak of fighting between the two sides last spring.

The ruling Baath party newspaper in Baghdad, Al Thawra, charged Iran with supporting the Kurds with arms, ammunition and other supplies.

SAVE! SAVE!
'74 REINELLS
Next to Red Lion Inn
WORLD of PLEASURE

OUR HOME INSURANCE PREMIUMS ARE EASIER TO TAKE

When you have to make a lump sum payment of your home insurance premiums as much as three years in advance, it can be quite a financial jolt. That's why Harbord's unique **monthly** payment plan is such a pleasant relief. With Harbord, you can enjoy full, continuous protection of your home and possessions while paying your premiums through equal monthly instalments. You don't even have to write cheques . . . payments can be automatically deducted from your bank account. And you don't pay a cent extra for this added convenience. Harbord adds no interest or carrying charges . . . so you enjoy full insurance coverage and still retain maximum use of your available cash. Discover this new, easier way to meet your household insurance premiums today!

"Insurance is our business—not a sideline"

HARBORD INSURANCE

VICTORIA
1220 Broad St
386-8441

VANCOUVER
626 W Pender St.
687-8887

EATON'S downtown

Lady Manhattan thinks you're some body

This year, there's a new kind of soft and sensitive Lady Manhattan. The tender touch blouse made for the woman who wants to look like a woman . . . A woman's world in a polyester foulard print 19.00 with streamlined shaping . . . Oh, that lady striping it rich at 20.00 in polyester with a french cuff, grey, beige and yellow. Both in sizes 10 to 18 . . . Shady lady in sombre shades of cream, red and white 17.00, made of Qiana nylon, sizes 8 to 16 . . . Soft and easy polyester shirt, with a bit of shirring 16.00, . . . in brown, white, red and russet.

Sportswear, Floor of Fashion

Women West . . . her best moments in fashion at Eaton's

BUYLINE 388-4373; Store Information 382-7141. Store Hours Daily: 9:30 a.m. to 5:30 p.m., Thursday and Friday 9:30 a.m. to 9:00 p.m.

Eaton's gives you the lowest possible prices on these brand-new

1975 Viking Color TVs now 'til September 7th

We guarantee these prices

1975 features make this Viking 20" Color Portable TV your best value

Outstanding technological details normally found in much higher-priced models are in this 1975 Viking 20-inch color portable! 100% Solid State circuitry; rapid-on pictures and sounds in seconds; new automatic tuning for constant color, tint and fine tuning even when you switch channels; 4-inch wide range speaker for "true-to-life" sound; lit-up UHF/VHF channel indicators; and rich walnut-grained vinyl-covered metal cabinet with easy-care finish.

This 1975 Viking 26" color console Combines beauty and top performance

If you're in the market for a 26-inch color TV—don't do anything 'til you've seen this one from Viking. This handsomely-designed Mediterranean-style 1975 Viking 26-inch color console TV gives you these great features: black matrix picture tube for clear, bright pictures; rapid-on sounds and pictures; illuminated UHF/VHF channel indicators; plug-in modules and easy-off back for convenient servicing; and two antenna connectors shielded against interference.

This is Eaton's Pricing Promise:

"We will always aim to give you the lowest possible price on television sets. However, in the event that a similar, brand-new model with comparable features and services **is offered for less** elsewhere in the Greater Victoria area by any retailer WITHIN 30 DAYS OF YOUR PURCHASE at Eaton's, please let us know. After we have verified this, we will refund the difference to you."
The Eaton's Guarantee. It's our pride. It's your peace of mind.

499.99 and 679.99

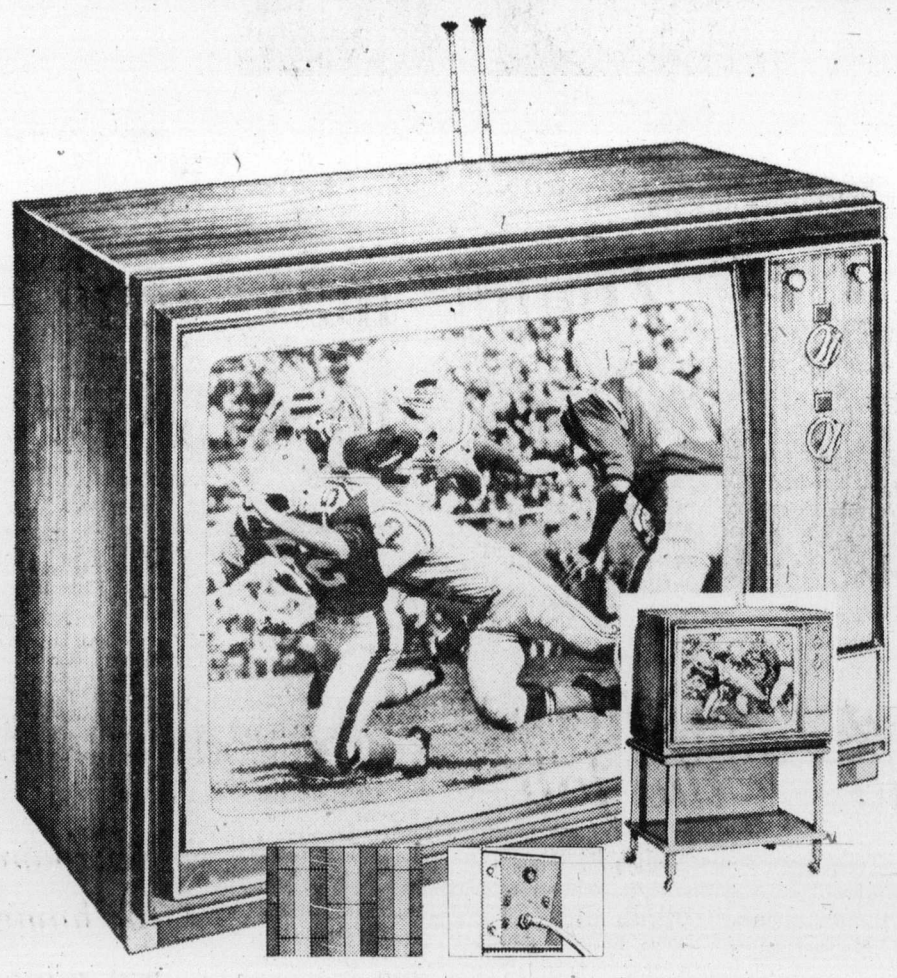

Precision In-Line Slotted Mask Negative Guard Band picture tube for brighter, more vivid pictures, and more "alive" colors!

Direct-shielded cable system connection greatly reduces "ghosting" and interference to give you superior picture.

Fournier TV Stands—Walnut colored shelves for most 19" and 20" TVs; casters. Approx. 24"Wx16½"D Model F1624-17-B **19.99**

100% Solid State circuitry for reliability and long-life.

New automatic tuning holds color, tint, and fine tuning even when you switch channels.

Also available at or through your nearest Eaton store, Catalogue or Catalogue Sales Office.

Television, Main Floor, Home Furnishings Bldg.

Use your Eaton's Account Card—the last word in shopping convenience

EATON'S

Eaton's Specific Warranty:
Color TV 1-year parts and labour. Picture tube guaranteed two years. Should it fail after this date the original customer is entitled to a replacement picture tube at a pro-rata price based on months of use up to six years from date of purchase.

Store Information 382-7141. Store Hours Daily: 9:30 a.m. to 5:30 p.m. Thursday and Friday 9:30 a.m. to 9:00 p.m.

The Daily Colonist.
(ESTABLISHED 1858)

SECOND NEWS SECTION VICTORIA, BRITISH COLUMBIA, WEDNESDAY, AUGUST 28, 1974

Missing Lothar Doliwa

Hunt for cyclist 'futile' so far

Search to start all over again

By PAUL JEUNE
Colonist Reporter

Chemainus RCMP are "going back to square one" in their search for missing Duncan motorcyclist Lothar Doliwa.

Cpl. Eric Dandy said Tuesday the case was baffling and the outcome was "anybody's guess."

Doliwa, 23, disappeared July 28 after he set out on his motorcycle for a 12-mile ride from Duncan to his parents' home in Crofton.

His yellow 750-cc Norton Commando motorcycle was found Saturday by two youths hiking in Maple Mountain Park near Crofton.

Dandy said searches of the mountain area by 30 volunteers and four RCMP officers had produced no clues. He said an extensive search Monday and Tuesday by a tracking dog had also been futile.

"We're going to start at the beginning again," Dandy said. "We're going to re-interview all the people we questioned earlier."

RCMP dog trainer Constable Bill Sterling said that while his tracking dog, King, had not been able to find any evidence of the missing man in the dense, rugged mountain park, that did not mean he wasn't there.

"Dogs are not the be-all and end-all of searching. If the wind is not right, both the dog and I could walk right over him and not know it. If the missing man is in this area, I don't think we'll find him alive . . . We're looking for a body."

Doliwa's bike was found off the main gravel road into Maple Mountain Park about a quarter of a mile up a little-used, rock-strewn path. The bike was parked on its kick-stand, Dandy said, on a grassy knoll that falls off 25 feet into thick bush. Doliwa's helmet was hung on the back of the cycle.

"It was parked just as he always left it," said Hans Doliwa, Lothar's father. "But I can't believe he rode it up the rough path. He just wouldn't give his bike that type of rough treatment."

Dandy described the area where the motorcycle was found as "dense bush with a great many cliffs and rock bluffs.

"We've searched and combed the area as well as we possibly can. It's not an easy area to search under any conditions. The first thing we checked was the possibility that Doliwa had parked his bike, walked into the bush and fallen off a cliff. This idea hasn't panned out, so we're trying to find another lead."

Hans Doliwa, a millworker at Crofton, has been apprehensive during the month-long disappearance of his son but now finds sleep "almost impossible" since the discovery of the motorcycle.

"I work a graveyard shift and can only sleep two or three hours a day," he said wearily. "My wife Hilda and I just sit up and talk. I only wish it would end . . . that we could know the truth one way or another."

"Lothar isn't the kind of boy who would go away for weeks at a time without telling us," Mrs. Doliwa said. "He is a gentle boy . . . he's very friendly."

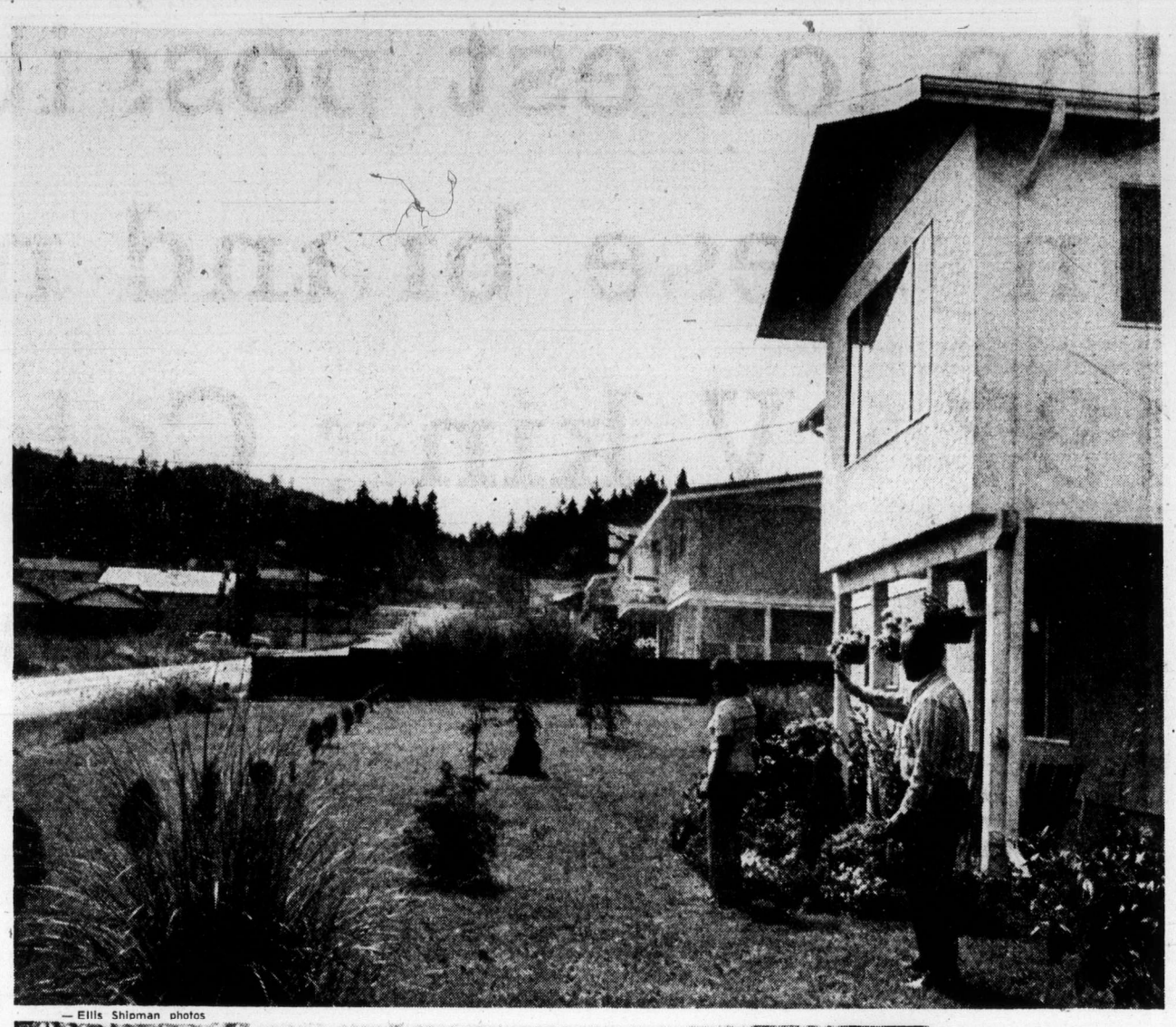

— Ellis Shipman photos

HANS AND HILDA Doliwa look hopefully from their home in Crofton, top, toward Maple Mountain—just over one mile away—where their son's motorcycle was found Saturday. Left, Mr. and Mrs. Doliwa and Colonist reporter Paul Jeune climb steep, rocky trail in Maple Mountain park to area where motorcycle was found.

Saanich committee shy on lake access question

Saanich council's lands, housing and planning committee Tuesday backed off from an earlier decision to press for increased public access to Blenkinsop Lake.

The committee's retreat from the recommendations it endorsed a month ago came after protests from farmers near the lake, who said the proposals would spell their death knell.

In the end, the committee abandoned plans to make public access much easier, settling for a compromise which will allow access but won't encourage it.

The controversy over the lake was first stirred at the committee's July meeting when Victoria Natural History Society asked for increased public access along Lochside right-of-way on the north side of the water.

In a report at that meeting, municipal planner Tom Loney said the contentious area was a 100-yard stretch of brushland, legally gazetted as Lochside.

The roadway itself ended just north of the lake, Loney said, though residents had cleared a "rough path" from the pavement's end to the lake shore.

The path ended at a large, open ditch, the planner said, which had been roughly bridged with an olden wooden seesaw.

Fences had been built across the right-of-way at two points, he added.

Loney made four recommendations, all of which were endorsed by the committee.

Only one survived Tuesday's purge.

Loney had asked for a barrier to be built at the end of the paved portion of Lochside Drive, thereby making vehicular access to the area more difficult.

This was the recommendation which was again endorsed by committee Tuesday.

Loney's proposal to build a better bridge — or install a culvert — at the ditch was rejected Tuesday, as was his recommendation to order the removal of the illegally-placed fences.

The bridge or culvert proposal was discarded completely Tuesday, and committee moved to order a stairway to be built only over the first of the illegal fences.

Committee ordered a bylaw drafted, as required under provincial law, to allow the fences to remain.

Committee made the decisions after listening to complaints from two of the farmers owning land bordering the lake, John Pendray and Kenneth Cronk.

Both men complained of littering and trespassing on their property under existing conditions and worried out loud about increasing problems if access was improved.

Crystal as casino city coffer-stuffer?

By HUBERT BEYER
Colonist Reporter

A gambling casino? In Victoria? In the Crystal Garden?

He's got to be kidding.

But kidding's the last thing on Ald. Sam Bawlf's mind. Victoria, he says, could and probably should have a high-class gambling casino to subsidize city coffers.

And the vacant Crystal Garden, Victoria's former swimming pool, says Bawlf, would be the perfect spot for such a casino.

The suggestion was one of several possible uses suggested Tuesday by Victoria aldermen during a Crystal Garden committee meeting.

Bawlf told the committee that a casino could probably be operated under the new provincial lotteries regulations.

He said a casino, modelled after European-type gambling establishments, could be "far more stimulating than a conference centre."

He said the casino should be run by a crown corporation and methods devised to keep out the "gangster element and the Las Vegas bar flies."

Such a casino, Bawlf said, "can be operated with a lot of decorum," and could be a substantial financial boost for the city and the province.

Bawlf, a developer who specializes in the restoration of historic buildings, said he could perform miracles on the glass-roofed Crystal Garden building.

The committee had some reservations about the idea, but didn't reject it out of hand.

It was included in the list of possible alternatives for the development of the vacant building.

Other suggestions were a conference centre, an indoor park, natural exhibits, such as an arboretum or a dolphinarium. A proposal for the latter has already been made by Penthouse Development Ltd., a Victoria firm.

Suggestions discarded by the committee included such commercial ventures as wax museums and similar exhibits.

Fisher
. . . laments delays

Camosun stalled

Zoning may send classes to showers

Camosun College may hold classes in shower rooms this fall because zoning problems are blocking the door to temporary quarters.

This was disclosed Tuesday night by Dr. Grant Fisher, principal of the college, in his State of the College address. He was talking to faculty and staff at the Newcombe Auditorium.

Two municipalities where the college is negotiating for leases have discovered that the property involved is not zoned for education use, he said.

He would not identify the municipalities but he said two months of negotiation for the desperately needed space "have come to naught."

Because of the space squeeze, as many as eight faculty members will share an office, and classes will be held in staff and student lounges and perhaps shower rooms, he said.

In an interview after the meeting, he emphasized that municipalities involved had been most helpful during negotiations and were working to remove the zoning barriers.

"We hope to have the space by the middle of October or early November," he said.

Fisher also called for immediate provincial government action to merge the local vocational school into the college completely, and he lamented delays in purchase of the college's Lansdowne campus by the province.

The college now rents its main campus from the University of Victoria.

Plans for expansion of the college will be delayed until the property is purchased by the province on behalf of the college, Fisher said.

"Over a year ago, we were notified that acquisition of the property would be treated as top priority. Since then, three provincial departments have been involved in negotiations. I'd hate to see what happens to low priorities," Fisher told the meeting.

Not even there but on the job

Victoria Real Estate Board's new advisory committee to Saanich council was handed its first job Tuesday before it was officially recognized.

Council's lands, housing and planning committee asked two representatives from the realtors' group to help it lay to earth, once and for all, what one committee member called the "persistent myth" that townhouse or apartment development destroys property values in single - family dwelling neighborhoods.

The claim comes up time and time again at public hearings, the realtors were told.

While municipal staff surveys do not bear it out, staff "would appreciate" an in-depth study of the question by the 800-member real estate board, committee was told.

The request came minutes before committee members voted to accept the offer made by the real estate board to act in an advisory capacity to council and municipal staff.

Weekend tours at legislature

Provincial government offices will be closed Labor Day, but guided tours of the legislative buildings will be conducted from 10 a.m. to 7:30 p.m. The Provincial Museum will be open from 10 a.m. to 8:30 p.m.

Bedrooms for home, not motel

Saanich's Seaview Motel won't be getting two more one-bedroom rental units, as reported Tuesday in The Daily Colonist.

The report that Saanich council had approved a motion to replace the municipality's land-use contract with the motel's owners to allow addition of the rental units should have stated that the two bedrooms are being added to the motel owner's home, located on the same lot at 4550 Cordova Bay Road.

KING FISHERMAN

Coho: Motor knows best

Gary Brown of Surrey, B.C., had motor trouble when he fished Cowichan Bay Sunday and he couldn't get down to trolling speed. But it must have helped him, because he landed a whopping 17.9-pound coho to take the King Fisherman Contest lead.

He takes the lead from David Martin, who held it with a 13.8-pound coho from Becher Bay, but as a subscriber Martin is still in line for the prize from Eaton's.

It was only Brown's second time to fish in Cowichan Bay and he was trolling with a planer and Strip Teaser at the 50-foot depth when he hit the Coho, unusually big for this time of year.

Other anglers near him couldn't figure why he was trolling so fast, twice as fast as trolling speed, but later they wished they had followed his example, said Jim Quaife, who was one of those near him.

Roy Smith was fishing close to Brown and somehow the coho managed to tangle the line around the propeller on Smith's boat. Smith netted the fish for Brown. Otherwise he might never have boated it.

Gary Brown wins a King Fisherman fun decal for his big coho and so does Roy Smith for being a goodwill ambassador by netting the fish for a Vancouver Island visitor.

The sports fishing boundary went up in Cowichan Bay Monday, a week earlier than usual. It is in the usual place and keep anglers away from the weed line at the mouth of the river.

Latest King Fisherman entries:

COHO

Gary Brown, Surrey; 17.9, Cowichan Bay, herring strip.
Mariette Fail, Cowichan Station; 6.8, Cowichan Bay, herring.
J. and K. Baystoree Marina Ltd.
Eunice Kerr, 666 Cook; 11.2, Cowichan Bay, Strip Teaser.
Crofton Hardware and Variety
W. A. Brown, Coquitlam; 8.1, Porlier Pass, Strip Teaser.
Ivy Green Marina
Lance McInnis, Ladysmith; 7.8, Porlier Pass, Strip Teaser.
Brechin Point Marina
D. Joan Hume, Nanaimo; 8.8, Hammond Bay, Mooching Strip.
Mrs. Doreen Pedersen, Nanaimo; 7.2, White Marker, Flashtail.
Myrtle Moore, Nanaimo; 6.5, Lagoon, whole herring.
A. E. Stapleton, Nanaimo; 62, white marker, Strip Teaser.
Mrs. Marie Whittles, Nanaimo 6.0., red buoy, Tom Mack.

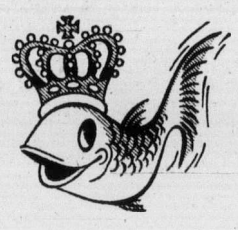

Ben Pedersen, Nanaimo; 5.14, white marker, Flashtail.
Arthur Serianj, Lantzville 5.12, Piper's Lagoon, green Flashtail.
Perry Serron, White Rock; 5.8, Nanoose Lagoon, blue and white Flashtail.
Ian Wallace, 1029 Moyse Crescent; 5.1, 5.6, Piper's Lagoon, herring strip
Brian Redding, Nanaimo; 56., brickyard, herring.
Jack Whittles, Nanaimo; 5.1, red buoy, herring strip
Brian Schwartz, Nanaimo ;5.;0, Nanoose, green and white Flashtail.
Mariorie Whittles, Nanaimo 5.0, red buoy, herring strip.
Ian Wallace, Nanaimo ;5.;0, 5.0, Five Fingers, Strip Teaser.
Schooner Cove Marina
Bud Russell, Houston, B.C. 9.4, Gerald Island, Flashtail.
Rick Boldt, Port Alberni; 9.0, Grey Rock, herring.
Eric R. Oscarson, Port Alberni 7.0, Gerald Island, Buzz Bomb.
Tom Achtzener, Calgary ;;6.8, Winchelsea Island, hootchie kootchie.
Ron Hinkelman, 221 Kingston 6.6 ,6.4, Gerald Island, Tom Mack.
R. Peters, Vernon ;6.5, Winchelsea Island,; bucktail.
Roger Loughney, 744 Lindsay; 6.0, 5.5, 5.2, Yeo Island, Tom Mack.
Sue Achtzener, North West Territories 60,; Winchelsea Island, hootchie kootchie.
Bill Smith, Cowichan Station; 6.0, Gray Rock, Flashtail.
R. John,1139 Camrose Crescent; 5.6, Ruth Island, bucktail.
Carrol A. Murray, Lantzville; 5.4, Grey Rock, green Flashtail.
Les Vivian, 1438 Wende; 5.0, Amelia Island, Flashtail.

Talson Tent and Trailer Park
A. Finnie, North Vancouver; 7.1, Point Holmes.
Mark Townsend, 4080 Lockehaven Drive; 6.15, Point Holmes, Strip Teaser.
Mrs. E. Mawer, Comox; 6.0, Point Holmes, Tom Mack.
B. Toews, Langley; 5.14, 5.3, herring strip.
Frank Campbell, Chilliwack; 5.13, Point Holmes, Buzz Bomb.
G. Stuart, Lazo; 5.11, Point Holmes, Tom Mack.
A. G. Finnie, North Vancouver; 5.7, Point Holmes, Strip Teaser.
G. Sandwith, Port Coquitlam; 5.6, Point Holmes, Strip Teaser.
M. H. Lewis, Vedder Crossing; 5.0, Point Holmes, Strip Teaser.
D. Lapp, Courtenay; 5.0, Point Holmes, herring strip.
Mike Lapp, Courtenay; 5.0, Point Holmes, herring strip.
Pacific Playground
Jim Nissen, Calgary; 28.8, 13.12, Stingsilda.

Killarney Resort
Ruth M. Plume, 535 Niagara; 5.8, Saratoga Beach, minnow teaser.
Neil Koel, Cranbrook; 5.0, Oyster River, Flashtail.
Pacific Playgrounds
Ken Malcolm, Kelowna; 7.4, Oyster Bay, Coho Killer.
Susan Bedwell, 908 Cloverdale; 6.12, Flashtail.
Eugene H. Fish, Santa Rosa, California; 6.12, 6.12, green Flashtail.
Jim Nissen, Calgary; 5.12, 5.0, 5.0, Oyster River, yellow Flashtail and Stingsilda.
Peter Giesbrecht, Surrey; 5.8, Oyster Bay, Fluttertail.
G. Newman, Hinton, Alberta; 5.1, Oyster Bay, green and silver Flashtail.
Marlene Pepper, Calgary; 5.0, Flashtail.
Oyster Bay resort
Harry Lawson, 2049 San Rafael Crescent; 10.0, Oyster Bay Resort, Flashtail.

SPRING (CHINOOK)

Weir's Beach Resort
Ken Ball, 3950 Marjean Place; 15.12, Church Rock, Strip Teaser.
John Edgar, 1789 Poul Bay Road; 13.8, William Head, Strip Teaser.
Lorne King, 998 Karen Crescent; 10.5, Church Rocks, Strip Teaser.
Charles Robert Tuson, 3986 Bear; 6.10, Christopher Point, minnow.
D. H. Bennett, 80 Crease; 6.4, William Head, cut plug.
Cheanuh Marina
Henry Rollin, 922B Meares; 30.0, Beechey Head, Super Minnow Teaser.
Larry Goodson, 3114 Glen Lake Road; 29.8, 25.0, Beechey Head, minnow and Strip Teaser.
Bill Sanders, 1131 Reynolds; 27.0, Beechey Head, Strip Teaser.
Al E. Johnny, East Sooke Road, 26.0, Trap Shack, Anchovies.
H. E. Hutton, Duncan; 23.8, Beechey Head, Strip Teaser.
G. C. Bell, 560 Trout Line; 23.0, Becher Bay, minnow.
Dave Anderson, 666 Happy Valley Road; 22.0, Beechey Head, Strip Teaser.
D. Turnbull, 756 Porter; 20.0, Beechey Head, Strip Teaser.
D. Barker, Calgary; 18.8, 9.8, Trap Shack, minnow.
Larry Charles, East Sooke Road; 15.8, Trap Shack, Anchovies.
J. L. Luksic, 1270 Bay; 13.0, Beechey Head, Strip Teaser.
Ken Jones, 804 Mann; 11.8, Becher Bay, Strip Teaser.
Paul Venturin, 302 Windermere Place; 9.0, Beechey Head, Strip Teaser.
R. G. Simpson, Edmonton; 9.0, Beechey Head, Strip Teaser.
Frank Gyurkocki, 3691 Happy Valley Road; 6.5, Beechey Head, Strip Teaser.
Lorne Thickett, 3942 Marlean Place; 5.8, Trap Shack, Anchovie.
Walter Barker, Calgary; 5.0, Trap Shack, Strip Teaser.
Sooke Harbor Marina
Fred Webb, 193 West Burnside; 27.0, mouth of Sooke harbor, small Strip Teaser.
Ben Filgate, Sooke; 21.0, Sooke.
Paul A. Paquin, Sooke; 20.0, 17.0, 13.4, Secretary Island, minnow.
Heinz Hellwig, Sooke; 18.4, Donaldson Island, minnow.
J. Jauxchiuf, Sooke; 18.2, Secretary Island, minnow.
Carman Anger, sooke; 6.0, 6.0, Otter Point, Strip Teaser.
Evelyn Davies, 719 Selkirk; 14.0, Otier Point, hootchie and minnow.
D. Knadle, Sooke; 13.5, Sooke, Strip Teaser.
Bert Therrien, Sooke; 13.4, Otter Point, Strip Teaser.
W. A. R. Boutilier, Sooke; 12.6, Sooke, Strip Teaser.
A. Brohman, 7106 Grant; 12.0, 11.0, 10.0, Sooke, minnow.
Jumbo Davies, 719 Selkirk; 11.0, 9.0, 7.0, Otter Point, Strip Teaser.
J. Whitehead, 4907 Prospect; 11.0, 7.0, 6.4, Otter Point, Strip Teaser
Jerry Crowe, 4933 Prospect; 10.1, Secretary Island, minnow.
Brett Musfelt, Sooke; 9.12, Secretary Island, minnow.
D. Knadle, Sooke; 8.14, 6.8, Sooke, Strip Teaser.
D. Mark Grant, West Coast Road; 7.8, Secretary Island, Strip Teaser.
Dennis Briscoe, Trail; 5.0, Sooke, Strip Teaser.
J. Weighfman, Sooke; 10.8, Secretary Island, hootchie.
S. R. Thurber, 1539 Pearl; 10.4, Sooke Strip Teaser.
McDonell's Marina
Andy Bell, Lake Cowichan; 28.8, Cowichan Bay, Super herring.
Mrs. Andy Bell, Lake Cowichan; 22.4, 21.0, Cowichan Bay, Strip Teaser.
Chris Hesketh, Cobble hill; 19.0, Cowichan Bay, Super Strip Teaser.
Tony Playfair, 1660 Sheridan; 12.0, Cowichan Bay, Strip Teaser.
R. M. Hunt, 2785 Dorset; 6.2, Cowichan Bay, Strip Teaser.
Coho Marina
Norm Christman, 3820 Shelbourne; 36.3, 31.12, Cowichan Bay, Strip Teaser.
Ada Smith, 1123 Temple; 30.10, 27.8, Cowichan Bay, herring.
John Gordon, 1034 Gosper Crescent ; 25.0, 18.0, Cowichan Bay, Strip Teaser.
Vern Palliser, 344 Island Highway; 22.8, Cowichan Bay, Strip Teaser and Bell Ringer Dodger.
June Christman, 3820 Shelbourne 24.4, Cowichan Bay, Strip Teaser.
Tony Rathbone, Chase; 24.1, Cowichan Bay, Super Minnow Teaser.
Michael Moss, Sooke; 23.15, Cowichan Bay, Super Minnow Teaser.
Ada M. Smith, 1123 Temple; 21.8, 12.2, 21.3, 20.0, 21.5, Cowichan Bay, herring.
Bob Bowcott, 1898 Hilcrest; 19.0, Cowichan Bay, herring.
Jeremy Fail, Cowichan Station; 18.3, 11.7, Cowichan Bay, herring.
Donald M. Carruthers, 2927 Merle Drive; 14.0, Cowichan Bay, Strip Teaser.
Mariette Fail, Cowichan Station; 11.4, Cowichan Bay, herring.
Bates Beach Boathouse
Doug Field, Courtenay; 39.12, Cape Lazo, white Buzz Bomb.
Susan Field, Courtenay; 29.4, Cape Lazo, white Buzz bomb.
Bill Price, Calgary; 28.15, Buzz bomb.
Ollie Carlson, Courtenay; 28.8, Buzz bomb.
Rick Hazard, Fort Langley; 25.14, white and green Buzz Bomb.
Bob McHale, Delta; 21.8, Flash tail.
S. Hagarth, Munns Road; 21.8, minnow.
Douglas McCord, Nanaimo; 21.6, plug.
Ray Yaremko, Comox; 20.3, Buzz Bomb.
Bill Lowe, Royston; 20.0, Buzz Bomb.
Pete Bourdage, Courtenay; 19.8, Flashtail.
Gary Carson, Courtenay; 16.9, Rex Field Plug.

HERMANAS
SCHOOL OF ARTS **GRADES 9 AND 10**

This school follows the curriculum as put forth by the Department of Education but will cover the subjects thoroughly during the school day thus eliminating homework. Hermanas School of Arts specializes in languages; offering both French and Spanish; history and creative writing. Each boy and girl will be encouraged in his field of study. The class is set at a maximum of fifteen students which allows maximum individual instruction.

For further information regarding location of the school and fees phone

(Miss) Debra Chalmers **592-9486**

Woodward's Mayfair
presents
"INTERNATIONAL SHOP FASHIONS"
Informally modelled fo you
Wednesday, August 28th
12:15-1:30 P.M.
In the Mayfair Room

Enjoy the luncheon as you see the Fashions from Woodward's newest shop.

Mayfair Room, Second Floor
386-3322

NEW PUPIL REGISTRATION IN GREATER VICTORIA SCHOOLS
(District 61)

If your child . . .

- **Is new to the School District this summer, or**
- **Has changed neighborhood since June 30, enrol at the nearest appropriate school at these times:**

Elementary Schools—Kindergarten through Grade 7:
August 28 and 29—9:00 a.m. until noon.

Junior Secondary Schools—Grades 8 through 10:
Cedar Hill Jr. Secondary—August 26, 27, 28, 29—9:00 a.m. to 3:00 p.m.
Colquitz Jr. Secondary—August 27, 28—9:00 a.m. to 3:00 p.m.
Dean Heights Jr. Secondary—August 28, 29, 30—9:00 a.m. to 3:00 p.m.
Lansdowne Jr. Secondary—August 27, 28—9:00 a.m. to 3:00 p.m.
Oak Bay Jr. Secondary—August 26, 27—9:00 a.m. to 4:00 p.m.
Shoreline Jr. Secondary—August 26, 27, 28, 29—9:00 a.m. to 3:00 p.m.
Reynolds Jr. Sr. Secondary (Grades 8 through 12)—August 28, 29, 30—10:00 a.m. to 3:00 p.m.

Senior Secondary Schools—Grades 10 through 12
Esquimalt Sr. Secondary—August 26, 27, 28—9:00 a.m. to 12 noon; 1:00 p.m. to 3:30 p.m.
Mt. Douglas Sr. Secondary—August 26, 27—10:00 a.m. to 3:00 p.m.
Spectrum Community School (former Mount View Buildings)—August 26, 27—10:00 a.m. to 3:00 p.m.
Victoria Sr. Secondary—August 26, 27, 28—9:00 a.m. to 3:00 p.m.

Secondary schools which have not announced pre-registration times should be contacted direct. See the "Schools" listing in the phone book white and yellow pages. If in doubt which school to attend, contact Greater Victoria School Board offices at 592-1211

Classes begin Tuesday, September 3. Watch for details in this newspaper on Labor Day weekend.

Speed about 100

A coroner's jury was told by Saanich police Monday night that the car in which three teenagers were killed early Aug. 10, when it crashed into a rock bluff on Pat Bay Highway, was travelling about 100 miles an hour.

Killed in the crash were Dana Lucian Tower, 17, of 1412 Taunton, Janice Moyes, 16, of 121 Kamloops, and Paul Young, 17, of Lower Kippens, Nfld.

Saanich Constable Norman Ellison told the inquest the car's body was 300 feet from the point of impact, the front wheels were 65 feet from the fenders, grille, hood and engine, which had remained in the impact area.

Police also testified that the car had skidded 432 feet on the pavement.

Constable Walter Craveiro told the jury there was a strong smell of liquor coming from Young's body. He also said he found part of a marijuana cigarette on the car seat.

The inquest was adjourned until 7:30 p.m. Sept. 3, when it will reconvene in the Saanich courtroom, 760 Vernon.

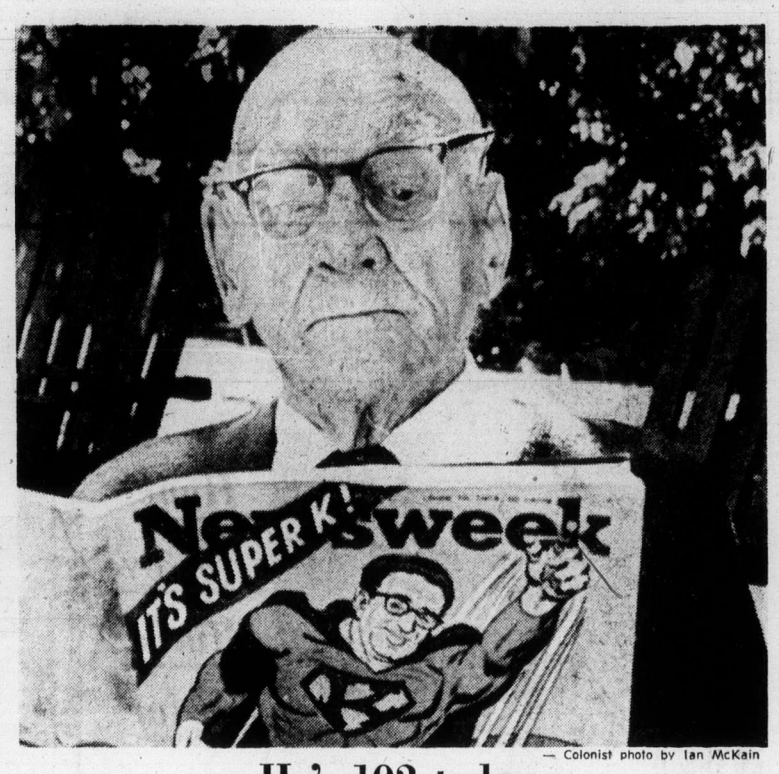

— Colonist photo by Ian McKain

He's 102 today

Oldest resident of Beacon Hill Villa rest home is Alfred Elmhirst, who celebrates 102nd birthday today. Still active, he reads Colonist every morning and has lively interest in world news. Peterborough, Ont., native was raised by Methodist mother whose admonitions not to smoke or drink have stayed with him. He came to Victoria in 1906 and worked as caretaker at Legislative Buildings for 23 years. He has been widower since 1915. His brother, Knobby, two years younger, lives in Winnipeg.

Whittington
. . . ex-président

Whittington funeral Friday

Ron Whittington, former president of Moore-Whittington Lumber Co., died Monday at his summer residence, 10612 Madrona, Sidney.

Whittington, 73, was the sole owner of the lumber company which was founded by his father and uncle in 1896.

He is survived by his wife, Muriel, two daughters, Mrs. D. K. (Carol Anne) Adams of Los Gatos, Calif., and Mrs. W. R. (Susan Diane) Callein of Victoria; six grandchildren, and a sister, Mrs. George (Doreen) Joi, of Victoria.

McCall Bros is in charge of arrangements. The funeral service will take place Friday at 1 p.m. in St. Mary's Anglican Church.

Province blamed in pulp layoffs

Northwood Pulp Ltd. laid off 150 workers Tuesday and Houston mayor Jack Kempf blames the cutback in the work force on provincial government rejection of Northwood bid for 44,000 cunits of pulp chips four months ago.

Last week, Kempf accused Resources Minister Robert Williams of conducting a personal vendetta against the northern Interior Company. Houston is located midway between Prince Rupert and Prince George.

"Northwood announced today (Tuesday) that it would be cutting back to one shift," Kempf said. "That means another 150 men out of work in this community. Had their bid for the 44,000 cunits been accepted, I'm sure those people would still be working."

Kempf said he sent night letters to Premier Barrett, Economic Development Minister Gary Lauk and Williams more than a week ago asking for quick action to solve the economic problems of his community.

"To date I haven't had a reply from either one," he said. "The situation is extremely serious, but they don't seem to appreciate that fact."

Barrett, Williams and Lauk were not available for comment late Tuesday afternoon.

Last Wednesday, the Interior Lumber Manufacturers Association met Williams to discuss the general plight of forest industries. Following the discussions Williams promised action "in a few days."

Oak Bay decides disclosure roster

The municipal administrator and the police and fire chiefs are among eight Oak Bay municipal officials who will have to disclose their financial interests under the terms of the Public Officials and Employees Disclosure Act.

Oak Bay council drew up the list during a closed session Monday night. The deadline for disclosures is Sept. 16.

The officials affected by the council decision are:

E. H. Hart, clerk-administrator; Ian Forster, treasurer; G. O. White, engineer-planner; Douglas Brown, purchasing agent; W. B. Skead, building inspector; W. J. Green, police chief; William Pearson, fire chief; and J. H. Elsdon, licence inspector.

Fort Knox gold check set

WASHINGTON (UPI) Reacting to rumors that gold is missing from Fort Knox, Ky., the U.S. treasury department Tuesday scheduled an unusual bullion audit for next month and invited congressmen to watch the counting.

"Never fear. The gold is there," said Mary Brooks, director of the mint, whose office will conduct the audit along with the general accounting office, the auditing agency of congress.

"It's been 10 or 15 years since some of the vaults were opened," Mrs. Brooks said. "I think it's time we did an audit."

With President Ford scheduled to lift the 40-year-old ban on gold ownership by U.S. citizens by Dec. 31, public interest in the precious metal as an inflation hedge is at an all-time high. The free market price of gold is still soaring around $150 an ounce — about four times the "official" monetary price.

Last July, Rep. Philip Crane, Illinois Republican, questioned Treasury Secretary William Simon about stories that some of the 147 million ounces of gold had mysteriously disappeared from the vaults of the maximum security Fort Knox bullion depository.

Simon dismissed the idea and told congressmen they could go look for themselves. The resulting tour, which will be open to reporters, is set for Sept. 23.

Counting the 367,500 bullion bars at Fort Knox would be an exhausting job, so the auditors are expected to make random samples to ensure that the gold is stacked where it is supposed to be.

Small chips from some of the bars will also be taken to test for purity of the gold content.

Only a little more than half of the U.S. gold stockpile of 276 million ounces is housed at Fort Knox. At the "official" price the hoard is worth about $6.2 billion, and the value jumps to about $22 billion when reckoned at the current free market rate.

GOLD'S FABRICS
Fashion Fabrics for Creative People

BACK TO SCHOOL FABRIC SAVINGS
FOR KIDS TO COLLEGE CO-EDS

CORDUROY PRINTS
100% Cotton
—At last they're here—in time for all your Back-to-School Sewing—Big, Big selection of small Prints, Plaids, and Geomatric Designs. All 45" wide and Washable.
OUR SPECIAL Low Price $2.99 yard
PINWALE CORDUROY SOLIDS $2.89 yd.

SPECIAL!!
Prints—Solids
Cottons—Blends
Suitings
and much, much more.
Back-toschool values up to $2.99 yd.
YOU CHOOSE
99¢ YD.

FUN FURS

Be the envy of your group — a jacket cape — vest — coat — shrug or even a collar and cuffs of sensational Fun Fur! Long Hair — short Hair — Reversible Piles — All this and more for a fraction of what you would expect to pay. Big — Big Color Selection — 60" wide Acrylic face with Cotton or Polyester Backing.
P.S. Fantastic for Spreads and Rugs!
OUR SPECIAL LOW, LOW $4.99 to $12.99 YD.

CHARGEX

BUTTONS 1¢ Each GOLD'S
Complete Selection of Patterns: Vogue, Butterick, Simplicity, Style and McCalls.
• Plus all your sewing notion needs.

FREE PARKING at ALL Stores
• 2690 Granville & 11th Ave. (2 floors) • 11th & Arbutus
• 341 Lonsdale (at 3rd) North Van
Mon.-Wed., 9:30-6/Thurs.-Fri., 9:30-9/Sat., 9:30-6
SURREY
• 10653 King George Hwy (across from Dell Shopping Centre
STORE HOURS—Mon.-Fri., 9:30-9/Sat., 9:30-6
VICTORIA
• 1585 Hillside Ave. (across from Hillside Shopping Centre). Mon.-Fri., 9:30-9/Sat., 9:30-6

P.S. COATS!
HARRIS TWEEDS
HAND WOVEN IN SCOTLAND
87.50 to 97.50
PICCADILLY SHOPPE
1017 Gov't

1¢ SALE
HELD OVER 4 MORE DAYS
Buy One at the Regular Price
AN EXTRA GARMENT OF THE SAME VALUE FOR ONLY 1c

LADIES'
Dresses — Swim Suits — Shifts
Long Dresses — Skirts — Shorts
Body Shirts
GIRLS'
Coats — Slacks — Skirts
Shorts — Swim Suits
BOYS'
Jackets — Knit Shirts
MEN'S
T-Shirts — Jackets — Pants

1c

Open Daily 9:30-6
Thurs., Fri. 'til 9
FREE PARKING 3 DOORS NORTH AT DUNLOP TIRES

TANG'S PAGODA
2624 DOUGLAS STREET 384-8686

THE BEE HIVE British Woollens
Victoria's Oldest Wool Shop
Established 1906
"Where Wool is King"

- VICTORIA'S FINEST SELECTION OF KNITTING AND CROCHET YARNS
- MUNROSPUN WOOL AND TWEED KNITS
- MUNROSPUN FAIR ISLE KNITS

Mail Orders given our prompt and personal attention

619 Fort Street Victoria, B.C.
383-9821
And in the Hillside Shopping Centre 386-9313

Hospital 'thank you'

More than 1,000 thank-yous highlighted Projects Day at Victoria General Hospital.

This summer 41 students worked on research and service projects at the hospital. When they presented a display of their work in the cafeteria they discovered a thank-you card, over 500 feet long, from hospital staff, doctors, and patients.

It was typical of the enthusiasm and fresh ideas the staff and students had shared all summer.

For those studying for hospital-related jobs, the projects were valuable experience they couldn't have received except in a hospital, Barbara Burke, director of nursing, said.

One of the projects was a study of the hospital's supply distribution system.

After analysing each ward's medical supply needs, students put into operation a seven-day delivery system for the entire hospital.

It has worked so well that the hospital is hiring staff to continue the system.

Other projects included:

- Diversional therapy, in which six students provided patients with handicrafts to work on, someone to play cards with, or just a friendly person to talk to.
- A four-man "flying-squad" which saved nurse-hours by transporting patients to and from wards, diagnostic centres, emergency, and recovery rooms.
- A hairdressing service operated by three students who learned in-bed wash-and-set methods from Gorge Road Hospital and professional hairdressers.
- A survey of potential homecare patients.
- An efficiency study of ward clerk's job.
- A diagram of the hospital's electrical system, drawings of proposed renovations, and "you are here" maps drafted by an engineering student.

All projects were financed through a B.C. Hospital Insurance Service summer student program.

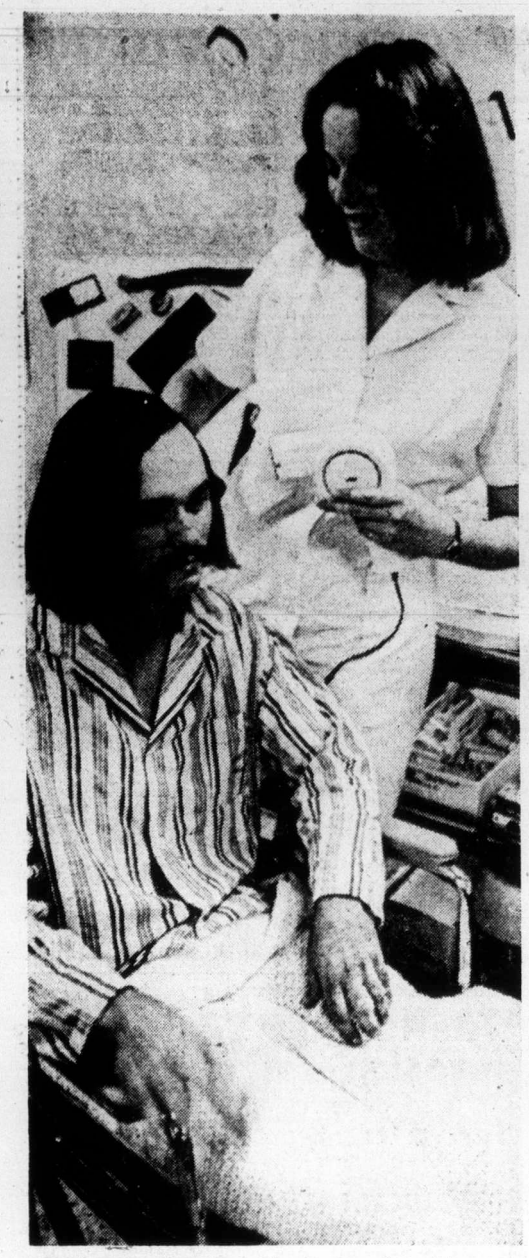

STUDENT hairdresser Sheena Durubar dries patient Rob White's hair during Project Day demonstration of mobile hairdressing unit.

— Colonist photo by Alex Barta

THANK-YOUS just keep coming as student Judith Hooker opens surprise box at Victoria General Hospital. Lydia Guelpa, nursing co-ordinator, looks on.

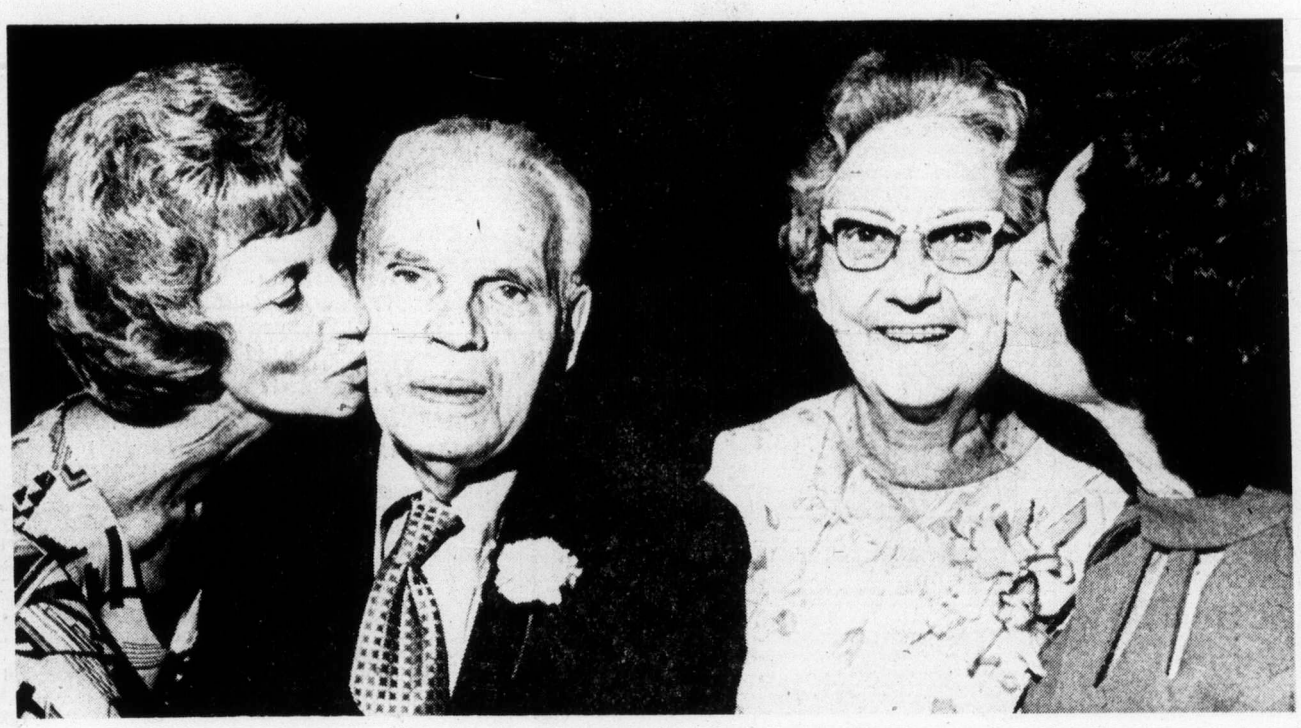

— Colonist photo by Alex Barta

Golden wedding kiss

Daughters were first to congratulate Mr. and Mrs. Louis Wittall, 1065 Primrose, Saanich, when they celebrated their golden wedding anniversary in St. Christopher's Church hall on weekend. Daughters Mrs. Joy Allison, left, of Delta, B.C., and Mrs. Edith Arkinstall, right, from California, were among 40 relatives joining family reunion. Wittalls were married in Regina, and have lived in Victoria since 1967.

Indian students helped by B.C.

VANCOUVER (CP) — A spokesman for the British Columbia Association of Non-Status Indians says the provincial government will provide funds to help non-status Indian students from isolated B.C. settlements attend high school in cities. Brian Maracle said Human Resources Minister Norman Levi has intervened to ensure there will be money for the students' travel and board.

ann landers

Dear Ann Landers: My husband spends money like it was going out of style. He buys anything he wants, no matter what the cost. If it's another gun for $250, fine and dandy. A third camera for $150 is O.K., too. He thinks nothing of paying $40 for a pair of shoes. I won't tell you what his suits cost. You'd get sick.

His closets are jammed, yet he keeps buying, buying. This man makes $20,000 a year and he's no kid. He's 52 years old.

When I ask him why he continues this mindless buying, he says, "Because I never had anything when I was a kid and no wI can have whatever I want."

We are always broke and the bills are stacked all over the place.

The doctor says that's why I have week-long headaches and high blood pressure. Do you think I can change him or should I just give up? We've been married five years. — **Busted In Illinios.**

Dear Busted: You say he's no kid. Well, I have news for you. He IS a kid. Forget about changing him. No way.

Now that you have an opinion from your doctor, I suggest you get one from your lawyer. Your letter contains too many unanswered questions, such as — do you work? Do you have money from a previous marriage? Do you get an allowance? This I can tell you; no man is worth week-long headaches and high blood pressure.

APPOINTMENT

VIC SAGE

Granny Dodge, of National Chrysler Dodge, is pleased to announce that Vic Sage has joined our sales staff of Good Guys. Vic has over 20 years experience in the automobile industry and has been very active in sports in Victoria for over 30 years. Vic would personally like to take this opportunity to invite all his many, many friends and customers to drop in soon and say Hello and let him show you the quality line of new and pre-owned cars and trucks at National Chrysler Dodge in the 800 block Yates on both sides of the street.

LAST 4 DAYS

STOCK REDUCTION SALE!

Sale ends Saturday

Denims, florals, plains, heathers, cottons, men's wear, plus many unadvertised items too numerous to mention.

ALL FABRICS WITH RED DOT DAGS 20% OFF

REGISTER NOW FOR THESE SPECIAL CLASSES

"BASIC 8", PART II, Starting Sept. 17
For "Basic 8" graduates only!
9-11 a.m.or 7-9 p.m. 8 Lessons $20

MEN'S PANTS, Starting Sept. 18
1-3 p.m. or 7-9 p.m.
2 Lessons $5

MEN'S TAILORED JACKETS, Starting Oct. 2
9-11 a.m. or 7-9 p.m.
4 Lessons $12

We sell Bernina sewing machines and our Bernina consultant is in our store every Wednesday, 11:00 a.m. 'til 2:00 p.m. or by appointment.

Stretch & Sew FABRIC CENTER
2541 Estevan Avenue Phone 592-9622

VICTORIA MEAT MARKET
625 JOHNSON STREET 386-8491

COMPARE-ANYWHERE-ANYTIME
IT'S A
STOCK-UP SALE

HAMS Fully Cooked Shank Portion lb. 79¢

SPECIAL OFFERING! WHILE STOCKS LAST!
GROUND BEEF In 30-lb. lots. wrapped in small packages, lb. 75¢

ROASTING CHICKENS LARGE, MEATY BIRDS 65¢ lb.

BEEF ROASTS
- PRIME RIB ROASTS 1.19 lb.
- CROSS RIB ROASTS 1.05 lb.
- RUMP ROASTS 1.49 lb.
- CHUCK ROASTS 87¢ lb.
- GROUND BEEF 87¢ lb.

STEAKS
- SIRLOINS lb. 1.85
- T-BONES lb. 1.89
- PORTERHOUSE lb. 1.95
- RIB STEAKS lb. 1.59

SPARERIBS LEAN - MEATY 79¢ lb.
- BEEF LIVER lb. 89¢
- PORK LIVER lb. 49¢
- TURKEY LIVER lb. 49¢
- BEEF HEARTS lb. 79¢
- BEEF TONGUES lb. 79¢

- WIENERS, BULK STYLE, lb. 59¢
- BOLOGNA, by the Chunk, lb. 49¢
- SAUSAGES—PORK, in 6-lb. boxes, lb. 79¢
- LAMB PATTIES, lb. 79¢
- SAUSAGE MEAT, lb. 59¢
- BEEF KIDNEYS, lb. 49¢
- PORK HOCKS, lb. 59¢
- BREADED CUTLETS, lb. 1.09
- BACON ENDS, lb. 59¢

FREEZER MEATS ORDER NOW! At These Low Prices

BEEF SIDES	BEEF HINDS	BEEF FRONTS	BEEF HIPS
87¢ lb.	1.07 lb.	69¢ lb.	99¢ lb.

No charge for cutting, wrapping and freezing. Prices effective Aug. 28 to 31, or while present stocks last.

- We Reserve the Right to Limit Quantities

CONGRATULATIONS TO MRS. J. McEACHEN, 2332 VICTORIA ST.
WINNER OF OUR WEEKLY FREE $20.00 GIFT CERTIFICATE

In Our 71st Year
Saba Bros Limited
1130 Douglas St.
Phone 384-0561

Fall Fabricanza

Continues All This Week
New Accounts Opened in Minutes
Use Your Chargex

IMPORTANT NOTICE

LITTER ACT

All persons should be aware that as a result of changes by Order in Council, No. 2676 August 15, 1974 the Regulations of the Litter Act of British Columbia now require that:

1. As of November 1, 1974, the refund, payable by sellers of carbonated beverages, or drinks, when the empty container (bottle, can, etc.) is delivered up by the purchaser to the seller, is increased from 2¢ per container to 5¢ per container of 16 fluid ounce capacity or less, and 10¢ for containers of more than 16 but less than 40 fluid ounce capacity.
2. Metal containers so designed and constructed that any part of the container is detached in opening the container without the aid of a can-opener are exempted from the increase in refund, and will continue to be refundable at 2¢ per container, (commonly referred to as "zip-top", "pop-top" etc).
3. As of November 1, 1974 no person shall sell, for the purpose of resale, any beer, ale, cider, carbonated beverages or drinks, in metal containers so designed and constructed that any part of the container is detached in opening the container without the aid of a can-opener. (e.g. — no wholesaler shall sell to a retailer).
4. As of January 1, 1975 no person shall sell any beer, ale, cider, carbonated beverages, or drinks in metal containers so designed and constructed that any part of the container is detached in opening the container without the aid of a can-opener. (e.g. — no retailer shall sell to a consumer).

Any inquiries regarding the Litter Act and Regulations may be directed to:

DEPARTMENT OF LANDS, FORESTS, AND WATER RESOURCES
WATER RESOURCES SERVICE
POLLUTION CONTROL BRANCH, VICTORIA, B.C.

PNE herdsmanship

Metchosin comes first

Metchosin 4-H Lamb Club took first prize Saturday at the Pacific National Exhibition's 4-H herdsmanship competition to win the trophy donated by Bert Gibson of Maple Ridge, B.C.

In the exhibitor's stall sheep competition, the award for first place went to W. and K. Gould, Nanaimo.

In the premier breeder class, first places went to Ken and Keith Salmon, Victoria, in border Cheviots, Hampshire and Southdowns; W. and K. Gould, Nanaimo, in north country Cheviots, Shropshires and Suffolks; and Eileen Mayer, of Duncan, in the Ladies in Wool class.

In 4-H Holstein dairy showmanship, the Cowichan Holstein club took most major wins. The winners were Gerald Poelman, Douglas Roberts, Elizabeth Grier, David Aylard, Jerry van Jaarsveld, Osborne Smith and Les Myhre.

Champions in American Saddlebred, Arabian, Anglo-Arab and Half-Arab were decided in the third section of the PNE horse show Friday afternoon and evening.

Champion of two major classes was the Mill Bay Royalta Stables' stallion, Bourbons Carbon Copy. The four-year-old Arabian stallion class was won by Sa'ika, owned by Mrs. W. J. Kierans, of Sidney, as was the champion male class.

Khasiks El Kondor, owned by Mr. and Mrs. W. Horbachowsky, of Port Hardy, and handled by Jill Hayward, won the Arabian two-year-old class.

—Ellis Shipman

Jubilee ceremony

Silence is observed at Sunday ceremony in Esquimalt's Memorial Park as Victoria branch of Old Contemptibles Association marks Diamond Jubilee. Earlier, members attended service in Esquimalt United Church based on one in St. Martin-in-the-Fields Church in London July 14. In photo Sidney Burrows holds color while Esquimalt Mayor Art Young, left, association president Bill Jones in beret, facing camera, and padre Phil Ross, in grey suit, stand at attention.

Cominco, union far from pact despite meeting

Cominco and the United Steel Workers of America settled in for a long strike Tuesday afternoon after both sides failed to reach agreement in Labor Minister William King's office.

Both sides had been called to Victoria in the hope of finding settlement for the strike, which began at midnight June 30. Close to 4,000 men are affected.

While management representatives declined comment following the 2½-hour meeting with King, Monty Alton, B.C.-Yukon area supervisor for the union, said, "This strike looks like she's going to be a long one."

King told the press that neither side showed flexibility during the talks, and added, "The dispute falls back, as it should, to the basic responsibility of the company and the union."

King said he had stressed the seriousness of the dispute and the "profound effect" it was having on the economies of Trail, Kimberley and Salmo.

The two sides last met June 27, when Cominco made a final offer of a 28-per-cent wage increase over one year on base rates ranging from $4 an hour for laborers to $5.55 for journeymen.

The wage offer has never been disputed by the union, but a pensions clause has been adamantly rejected. The company offers full pension at 60 years after 30 years service. The union is demanding full pension rights at 55 after 30 years.

Goldmine toll in Africa up

JOHANNESBURG (AFP) — Five African miners were killed in the Western Deep Level gold mine near Carltonville about 30 miles west of Johannesburg, a company spokesman announced.

SLA suits filed

LOS ANGELES (UPI) — The famililes of two Symbionese Liberation Army members, slain in a fiery shootout with police May 17, Tuesday filed damage claims totaling more than $15 million. The claims by the families of Donald Defreeze and William Wolfe — criticized the Los Angeles police department, fire department and Sheriff's department for their roles in the shootout which left six SLA members dead.

107th Saanich Fair

Grandest parade ever

The 107th Saanich fair is coming this weekend and so is its grandest parade ever.

According to Mrs. Gladys Raper, parade marshal, the "grand parade' will be a great entertainment on Monday, the last day of the fair.

The fair committee decided that the parade would be repeated as it was such a success last year.

It will begin at 3:45 p.m. and will be led by 11 guests riding in vintage cars. Starting at the north end of the fair grounds, the parade will move south, circle the main building and return to the muster station.

Included will be representatives and winners of the 26 sections of the fair.

"Everything from floats to caged birds and rabbits in miniature pickup trucks," said Mrs. Raper.

The only problem last year, according to Mrs. Raper, was "crowd control."

"This year there will be a rope to keep people back," she said.

Marine Calendar

NAVY
Kootenay — at sea.
All other ships in port.
MARINE SCIENCES
Theta, Pandora 2 — Herschel Island.
Parizeau — Esquimalt.
William J. Stewart — Barkley Sound.
Richardson — Campbell River.
Vector — Vancouver harbor.
All other ships in port.
COAST GUARD
Rider — Sandheads patrol area.
Ready — Cape Scott patrol area.
Camsell — bound for Coppermine.
Quadra — in Dakar.
Vancouver — on Station Papa.
Sir James Douglas — Tofino patrol area.
MERCHANT MARINE
Houston Passage — Shinsho Maru, Kohwa Maru, Shozui Maru.
Nanaimo — Chikugo Maru, Ketchikan Maru.
Harmac — H. R. Macmillan.
Crofton — Cape Horn.
Duncan Bay — Besseggen.
Port Alice — Oregon Standard.
Port Alberni — David Salman, Ravnanger, Spero.
Royal Roads — Pantelis A. Lemos.

FOLLOW THIS VICTORIA ENTERTAINMENT GUIDE

BUTCHART GARDENS. OPEN EVERY DAY 9 A.M. TO 11 P.M. — Many pleasing features combine to add to your pleasure. Regular admission at the International Entrance covers them all: Smashing stage shows, puppet and minstrel shows, Ross Fountains in their majestic "Ballet to the Stars" . . . romantic after-dark illumination . . . six gardens — fabulous Sunken Garden, English Rose, stately Italian, quaint Japanese, Lake and Stage Show Gardens . . . plus the Begonia Bower, Show Greenhouse, fascinating Seed and Gift Shop . . . Restaurant and coffee bar service available.

BUTCHART GARDENS SUGGESTS: COMBINE THEM ALL INTO ONE GRAND, THRIFTY OUTING—the Gardens by daylight . . . stage entertainment . . . romantic night lighting and the Ross Fountains in their majestic "Ballet to the Stars". Regular admission covers them all. For added pleasure, dine in the Floral Restaurant.

BUTCHART GARDENS SPARKLING ENTERTAINMENT —NOTE: Stage shows for 1974 season terminate Sat., Aug. 31, with a special feature show on that evening. See Sat. listing below. Other fine daily entertainment continues after Sat., Aug. 31.

WEDNESDAY, 8:30 P.M., "NICE 'N' EASY — Variety musical entertainment featuring Marge Bridgeman, Murray McAlpine, Madeline Paul, Christopher Ross, Betty Winter, Woody Woodland, Norm Watson, and the humorous and talented "Butchart Buskers". Also the "Butchart Gardeners" 1:30 to 3:30 p.m. and 6 to 8 p.m.

THURSDAY, 8:30 P.M., SCOTTISH VARIETY NIGHT — Colourful Scottish Stage Show and Tattoo. Thrill to the Pipes and Drums of the Canadian Scottish Regimen' (Princess Mary's) as they march on our stage and parade in the great Stage Show Garden. Plus other entertainment starring baritone John Dunbar (M.C.), the Adeline Duncan dancers and June Dupuis with Grace Timp, Dave Ferne and Mary Klektau. Also the "Butchart Gardeners" 1:30 and 3:30 p.m. and 6 to 8 p.m., and the "Zingari" Puppets 7:00 and 7:45 p.m.

FRIDAY—Same as Wednesday listing.

SATURDAY, 8:30 P.M. — SPECIAL VARIETY MUSICAL SHOW—"Sound of Music," "My Fair Lady," "Hello Dolly." Great Broadway hits of the 50's and 60's. 12-piece orchestra under the direction of Howard Denike, with soloists May Bissendon, Marge Bridgeman, Peter Chipman, Charles Dorrington, Harry Elsdon, Madeline Paul, Christopher ross and Jonie Woods. Don't miss this special musical treat!!! The "Butchart Buskers" 1 to 3 p.m. The Heron Family "Humanettes" 3:30 and 4:30 p.m. "Zingari Puppets" 7 and 7:45 p.m.

SUNDAY — The "Butchart Buskers" 1 to 3 p.m. — "Grace Tuckey" Puppets 3:30 and 4:30 p.m. — The Heron Family "humanettes" 7:00 and 8:00 p.m. — Colour film, approximately 8:30 to 9:30 p.m.

BUTCHART GARDENS ROMANTIC NIGHT LIGHTING EVERY EVENING FEATURING THE FABULOUS SUNKEN GARDEN AND THE SPECTACULAR ROSS FOUNTAINS IN THEIR MAJESTIC "BALLET TO THE STARS". As darkness takes over, a thousand hidden lights combine with the moon and stars, the hills, trees and shrubs, lakes, lily ponds and fountains, to create a fairyland softly scented by the flowers—a spectacle so unusual, so grand it's indescribable! This alone is worth coming to see.

BUTCHART GARDENS FLORAL RESTAURANT—Open every day 11 a.m. to 7:30 p.m., serving delicious lunches, afternoon teas, and delightful buffet suppers in the evening. Continuous Snack and Coffee Bar Service.

BUTCHART GARDENS. KNOWN THROUGHOUT THE WORLD FOR THEIR INCREDIBLE BEAUTY . . . EVER CHANGING, ALWAYS LOVELY! Skillful planning, constant replanting, dedicated gardeners pooling their ideas and knowledge, keep them that way week after week, season after season. Developed from an old abandoned limestone quarry over half a century ago, they have grown to become one of the world's most unusual, written-about, talked-about, admired attractions.

BUTCHART GARDENS — MOST GRACIOUS WAY TO ENTERTAIN YOUR FRIENDS. PLAN NOW!

BLUE LINE/GRAY LINE BUTCHART EVENING TOURS —Buses leave front of Empress Hotel nightly at 7:30. INCLUDES TOUR OF GARDENS AND ENTERTAINMENT (see stage show schedule, above). 382-6161 or 385-4411.

INTRODUCTION TO SAILING CRUISE—With instructor. 3-hour tour from Inner Harbor. Tony Burton Sailing School. 383-4011.

THE MALTWOOD ART MUSEUM. 4509 West Saanich Rd. Exhibition of Victorian Toy Theatres. Sketches from the portfolio "Treetops" of K. Maltwood. European, American and Oriental decorative and applied arts. Tuesday to Saturday, 11 a.m. to 4 p.m.

THE THATCH CABARET—Dance nightly to the exciting sounds of JADE in Victoria's Swingingest night spot. Open nightly until 2 a.m. at the Royal Oak Inn, 4676 Elk Lake Drive. Reservations, 658-5231.

THE OLD FORGE—Dancing six nights a week to the fabulous sounds of the Brothers Forbes in one of Canada's largest and most luxurious night clubs. Excellent late evening menu. No tables reserved after 9:00 p.m. Fridays or Saturdays, Strathcona Hotel, 919 Douglas St. 383-7137.

WIG & DICKIE THEATRE RESTAURANT — Victoria's only "Old Country Singalong" plus dining and dancing. Reservations recommended. 385-6787. Wilson Inn, 850 Blanshard.

T. M.
TRANSCENDENTAL MEDITATION
INTRODUCTORY LECTURE
Every Wednesday and Friday at the
VICTORIA WORLD PLAN CENTRE
1270 Pandora Ave., 383-9822

NOW in VICTORIA
FAMOUS
BENS HOT SMOKED MEAT SANDWICHES
EXCLUSIVELY AT
Jason's 45 BASTION SQ.

Bacchanalia Cabaret
Under New Management
BLAKE AND GARY
"SPRAGUE CENTRE" 388-6684. 905 Esquimalt Road (Kitty corner from Maverick Market)
DON'T MISS THEM . . . .
DIRECT FROM VANCOUVER
ONE WEEK ONLY
"BOULDER DASH"
TUESDAY to SATURDAY, 8 a.m. to 2 a.m.

22nd Year on Stage
FINAL PERFORMANCE
SAT., AUG. 31
SMILE SHOW
Rave Notices
Record Attendance
McPherson Playhouse
386-6121

LADIES' NITE IS WED. NITE
The Thatch CABARET
ROYAL OAK INN
4680 ELK LAKE DRIVE
658-5231

STARTS THURS. AT 7 AND 9
CARRY ON MATRON
WE DELIVER!
laffs by the bundle
BRITISH COMEDY IN COLOR—MATURE ENT
STARRING FAMOUS CARRY ON GANG
OAK BAY 2184 OAK BAY AVE 598-2213
ENDS TONIGHT 7 and 9:05
"LIVE and LET DIE"
Another 007 Thriller

a kinky, outlandish comedy masterpiece . . . more laughs per mad minute. Les Wedman, Vancouver Sun
MEL BROOKS' BLAZING SADDLES
Held over for its eleventh hilarious week.
MATURE WARNING PARENTS
Comedy with some coarse language
R W McDonald
B C Director
382-5922 · Douglas & Humboldt in Nootka Court
NIGHTLY 7:30 and 9:30
TOWNE Cinema

Arnold is a scream!
STELLA STEVENS | RODDY McDOWALL and ARNOLD
Nightly at 7:10—9:05
ODEON 1 "80 YATES STREET 383-05-3
ENDS THURSDAY
Mature Entertainment

BUTCH & THE KID ARE BACK!
Paul Newman Just for the fun of it! Robert Redford
"BUTCH CASSIDY AND THE SUNDANCE KID"
ODEON 2 "80 YATES STREET 383-05-3
GENERAL ENTERTAINMENT
Shows 1:30-3:25-5:15-7:15-9:15

Nightly 7:00—9:30
Mat. Wed., Sat., Sun., 2:00—4:30
Presented in Stereophonic Sound
Adults $3.00
Children & Golden Age $1.25
HAIDA 808 YATES STREET 382-4278
Metro-Goldwyn-Mayer presents "THAT'S ENTERTAINMENT"

COUNTING HOUSE CINEMA 1 BROAD AT BROUGHTON 383-3434
7th Wk. in Victoria! Nightly 7:25—9:30
Barbra Streisand "For Pete's Sake"
General

COUNTING HOUSE CINEMA 2 BROAD AT BROUGHTON 383-3434
ENDS THURSDAY 7:25 - 9:30
American Graffiti

LAST OF '74
REINELLS
Now, Now, Now
WORLD of PLEASURE

The Nordic invasion . . .
Little Denmark
GLEN STEVESON at the Piano
9-12 — Bastion Square Only
IN 2 LOCATIONS
312 COOK ST. OPEN FROM 5:00 p.m. to 10:00 p.m.
31 BASTION SQ. OPEN FROM 11:30 a.m.-2:00 p.m. 5:00 p.m.-11:00 p.m.
DELIGHTFUL DANISH and CANADIAN CUISINE

NOT NOW, DARLING
"A SUPERB EXAMPLE OF MODERN BRITISH DRAWING . . . ROOM COMEDY . . . LACED WITH SEX!" — TORONTO SUN
Mature — Warning: Nudity and Suggestive Dialogue — B.C. Dir
NIGHTLY 7 & 9
FEATURE: 7:15 and 9:15
19th WEEK
FOX CINEMA QUADRA AT MILLSIDE - 382-3028

MOVIE GUIDE
THERE'S A (love) BUG GOING AROUND
GOING SOON!
WALT DISNEY PRODUCTIONS'
HERBIE RIDES AGAIN
TECHNICOLOR®
Starring HELEN HAYES KEN BERRY
Plus Mickey Mouse Cartoon Special
Children $1.00
"SHANGHIED"
CAPITOL 805 YATES—384-6811
Tues., Thurs.—7:00 and 9:00 p.m.
Wed. 1:25, 3:25, 5:25, 7:25, 9:25
Last Complete Show 9 p.m.

"★★★★ HIGHEST RATING" N.Y. DAILY NEWS
Robert Evans presents a Roman Polanski film
Jack Nicholson · Faye Dunaway
"Chinatown"
RESTRICTED
ROYAL 805 BROUGHTON—383-9711
Feature at: 1:30, 4:00, 6:30, 9:10
Last Complete Show 9 p.m.

A Film by PAUL MORRISSEY
Andy Warhol's Frankenstein in 3D
"The ultimate 3-D movie. The ultimate stomach turner."
—Howard Kissel, Women's Wear Daily
Sunday—1:00 - 3:00 - 5:00 - 7:00 and 9:00
Tues., Wed., Thurs.—7:00 and 9:00 p.m.
Increased Admission Prices
Warning—Many disgusting brutal scenes and some sex.
—R. W. McDonald, B.C. Director
CORONET 836 YATES ST.—383-6414
RESTRICTED

BROUGHT BACK BY POPULAR DEMAND
Winner of 7 Academy Awards
Best Picture
Best Director George Roy Hill
Best Story and Screenplay
Best Film Editing
Best Art Direction
Best Costume Design
Best Original Song Score
"THE STING"
PLUS
NEWMAN'S LAW
Mature Ent.
Warning: Frequent violence —B.C. Director.
TILLICUM Drive-In BURNSIDE AT TILLICUM—382-7531
Gates 8:00 Show at Dusk

UPSTAIRS
"THE CRYSTAL BALLROOM"
THE FABULOUS
INKSPOTS
APPEARING NIGHTLY
Tues. - Sat., Aug. 27 - 31
Fri. and Sat.
Appropriate Attire Required
DINING 5 - 2 a.m.
Tuesday - Saturday
featuring CONTINENTAL CUISINE
In between the shows Dancing to the
Henry Fielding Orchestra
STARDUST
DOWNSTAIRS
"THE MOD WORLD"
Aug. 13-31 Presenting . . .
TED HOUSE, "MOONSHINE"
Aug. 13-31
TUESDAY to SATURDAY — 9 a.m. to 2 a.m.
Casual Dress
• A FULL FACILITY CABARET
• WHERE THE NEW AND OLD MEET
1037 View Street, 385-1031

JOHN MINSHALL PRESENTS
MON. and TUES. SEPT. 16 and 17, 8:30
SPECIAL MATINEE Tues., Sept. 17 at 4:30
"The most popular musical theatre production in Canadian History" — THE TORONTO STAR
ANNE OF GREEN GABLES
ROYAL THEATRE
Tickets available at McPherson Box Office, 386-6121 Arena Box Office 384-1522 $6, $5, $4. Children and Golden Age ½ Price at Matinee only

Oak Bay waits for volunteers

Oak Bay council Monday night tabled a request from the provincial attorney-general for a list of six people to be considered for appointment to the community's police board.

The request was tabled to give Oak Bay residents a chance to apply to the municipality for inclusion.

In a letter to council, Attorney-General Alex Macdonald said it would be his policy to select at least two names from the list for appointment to the board, whilh he said should take office in early fall.

The new Police Act sets up a five-member board with three of the members appointed by the provincial government. The other two are to be the mayor and one alderman.

Ald. John Goult said council had been concerned that the majority of the board members would be appointed by the province, but the fact that at least two of the provincial appointees would be selected from a council-prepared list "allayed our fears."

□

Council approved a recommendation from the regional recycling depot to have a mobile recycling unit stationed at the municipal works yard every Wednesday from 10:30 a.m. to 3 p.m.

Other recommendations including a suggestion that a permanent depot at the works yard be established and staff by volunteer workers, were referred to council's B committee.

□

Two letters from residents opposing opening of a lane between Dufferin and Burdick were referred to B committee.

A letter from T. R. Warburton, 2848 Dufferin, said the "seclusion and beauty" of the lane would be destroyed if it were opened to traffic.

Oak Bay wants public hearing

Oak Bay council will ask the Capital Region Board to hold a public hearing before giving final reading to a regional plan for Greater Victoria.

Mayor Brian Smith told council Monday night he found it "inconceivable that the board would take a step of this magnitude" without a public hearing because the board found a loophole that allows passage of the planning document without a hearing.

A hearing is "a political necessity if not a legal one," the mayor said.

Ald. John Goult, a regional board member, reported that first reading of the plan had been given and that there were no plans to hold a public hearing.

Geoffrey White, Oak Bay engineer-planner, said the plan would have little effect on the municipality.

"It's very much the first step to be followed up with a more detailed plan," he said.

When passed, the plan requires municipalities in the region to prepare general community plans within two years, he said.

Draft approved by school board

Greater Victoria School Board Monday approved the draft of a submission to a standing committee of the Legislature.

The document, drafted by superintendent of schools A. J. Longmore, deals with administration in the public school system.

It will be presented Sept. 6 to a committee on health, education and human resources, headed by MLA Rosemary Brown, and made public later.

The board also discussed, in camera, construction-management contracts for the new Spectrum community school. Of six possible contractors, the board decided to negotiate with one. Previous tenders were too high and the board decided against seeking others.

If negotiations are successful, final approval will be sought from the education department.

Bremer off to advise New Zealand

John Bremer, former B.C. chief commissioner of education, is off to New Zealand at the invitation of the New Zealand government.

Bremer, brought to B.C. by the government, lost his special consultants' job after a clash with education minister Eileen Dailly.

While in New Zealand Bremer will visit universities and teacher training colleges before making education recommendations to the New Zealand government.

Bremer said his stay in New Zealand will be temporary and that he expects to be back in B.C. by Sept. 22.

New poisonings linked to 'tide'

BOSTON (UPI) — New reports of shellfish poisoning — linked to the "red tide" phenomenon — forced closing of more clam beds along the New England coast Tuesday. There were no reports of death or illness among humans.

You call us. We'll call Nairobi, or Niagara Falls, or Nashville.

Call us and we'll make car rental reservations for you almost anywhere in Canada or across the world.

In Canada it's TILDEN Rent-a-car

Featuring the Chevelle Malibu and other fine cars.
Head Office: 1485 Stanley Street, Montreal.
Our U.S. affiliate is National Car Rental.

386-1213

IT IS A FAIRPLACE TO SHOP

A DISCOUNT HOUSE at 272 GORGE RD. W. VICTORIA

FAIRWAY

BACK TO SCHOOL SALE

OPEN
7 Days a Week
WEEKDAYS 9 a.m.-9 p.m.
SUNDAYS 10 a.m.-7 p.m.

Prices Effective Aug. 28, 29, 30, 31 Wed., Thurs., Fri., Sat.
We Reserve the Right to Limit Quantities

Krispee POTATO CHIPS Tri Pack 8¼-oz. Pkg. .. 45¢

CHICKEN BREASTS or LEGS Approximately 5-lb. Bag ..... lb. 79¢

Weston Stoned WHEAT THINS 20-oz. Pkg. ... 79¢

Canada Grade A Beef ROUND STEAK Full Cut ..... lb. 1.49

No. 1 Quality BULK WIENERS lb. ... 59¢

Canada Grade A BONELESS RUMP ROAST .. lb. 1.59

Alpha Brand No. 1 White CREAMED HONEY 32-oz. Plastic 1.39

Oven Fresh HOT DOG or HAMBURGER BUNS Dozen ..... 39¢

Pacific Carnation CANNED MILK 5 Tall Tins 1.00 With $10 Order or Over—Limit 5

PEPSI COLA Schweppes GINGER ALE 3 QT. SIZE BOTTLES .. 79¢ PLUS DEPOSIT

Sunkist LEMON JUICE 24-oz. Bottle .. 47¢

Stuart House CHICKEN NOODLE SOUP MIX 8 Pkgs. ..... 79¢

Chase Sanborn COFFEE 1-lb. BAG ..... 89¢

IVORY LIQUID 32-oz. King Size 2 for 1.59

Puritan WIENERS and BEANS Beef, Irish, Meatball STEW 24-oz. Large Tin 89¢

Heinz Brand KETCHUP 32-oz. Large Bottle ..... 79¢

OXYDOL Detergent 5-lb. King-Size Box 1.77

Squirrel PEANUT BUTTER 48-oz. Large Tin 1.59

Green Giant Oven Baked BEANS 2 14-oz. Jars ..... 99¢

SCOTT CASHMERE Bathroom Tissue 4 Rolls ..... 65¢

Rhodes Frozen BREAD DOUGH 5 16-oz. Loaves 95¢

Cut Rite 100-Ft. Wax Paper Refills 2 Rolls 85¢

SCOTT NAPKINS 180s Giant ..... 75¢

Local No. 1 Fresh CORN on the COB 10 for 89¢

Delta Long Grain RICE 4-lb. Pkg. 1.79

Local Fresh Bunch CARROTS 3 Bunches 49¢

French Prepared MUSTARD 2 16-oz. Jars ..... 45¢

Chiquita No. 1 Quality BANANAS ..... 8 lbs. 1.00

FRENCH BLACK PEPPER ½-lb. Carton 1.09

POGO

RIP KIRBY

BLONDIE

MARY WORTH

and LOIS

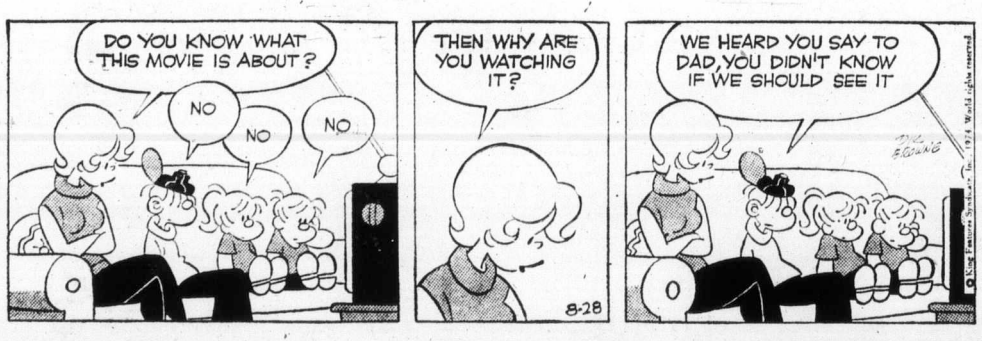

KERRY DRAKE

ARCHIE

FRED BASSET

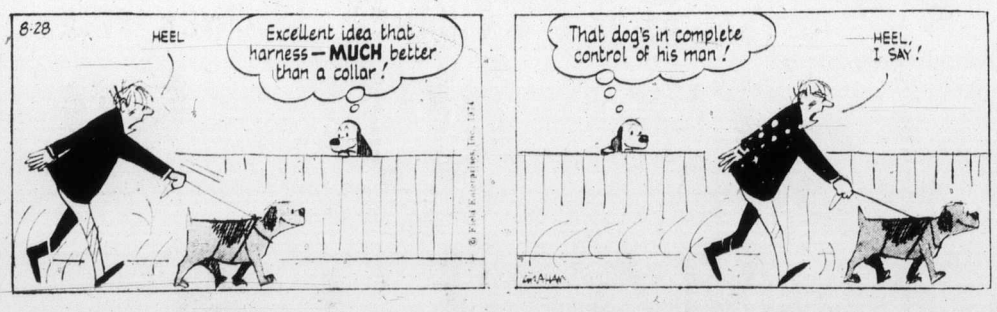

LI'L ABNER

FUNKY

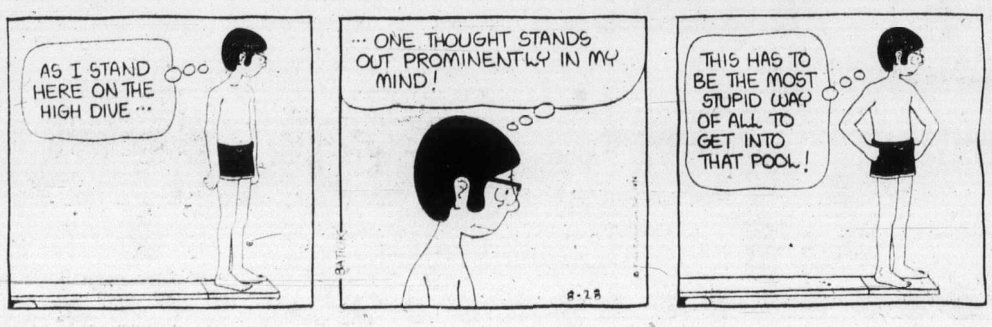

M.V. Chesnut's Garden notes

I've just been tangling with my neighbor Ernie again — this time over this business of defoliating the tomato plants.

Ernie has quite a few tomato plants in his garden, all pruned to a single stem and staked and tied. Lots of the fruits have set and are swelling nicely, but the other day he decided to pull all the leaves off the plants. "It'll throw all the strength into the tomatoes and they'll ripen quicker," he said.

The poor things look quite naked, standing there tied to the stakes like a Joan of Arc awaiting the torch, and the tomatoes on the bare stems have ceased to grow and are slowly shrivelling.

I don't know who ever started the idea of tearing the leaves off tomato plants, but whoever it was, he didn't have the foggiest idea how plants live and grow. Picking the leaves off a plant to make it bear bigger and better fruits is about on a par with removing the skin, lungs and digestive organs from a human mother-to-be to make her have a stronger baby!

The leaves of any plant perform quite a few different functions — all of them essential to the well-being of the plant. Among other things, a leaf is a food factory, powered by sunshine, which takes in raw materials sent up by the roots, mixes them with ingredients extracted from the air, and manufactures them into all kinds of complex plant foods — sugars, carbohydrates, proteins, starches — all of which go to build up the cells and tissues of various parts of the whole plant, including the fruits.

The manure you dig into your soil, the fertilizer which you scatter around your tomato plants, are not true plant foods at all. They are only the raw materials, the basic chemicals out of which the leaves must manufacture the real nutrients through the action of sunlight. It follows, then, that the only way a tomato can get inself plumped up is from this food manufactured in the leaves.

I have a distant relative in Toronto, a knowledgeable gardener, whose hobby is the winning of cups and ribbons for exhibiting the finest potatoes in the fall fairs and horticultural shows; to him, a well-grown potato is far more beautiful than any gladiolus or rose. While a great part of his success comes from the painstaking selection of his seed potatoes, his big secret — the thing that puts him a way out in front of his competitors — lies in his treatment of the leaves.

He grows his prize-winning potatoes against a low wire fence, and he ties the stems to these wires, spread out like a fan, so every leaf on every potato plant is exposed fully to the sun, and every leaf is working to full capacity manufacturing nutrients to plump up the tubers down below. This is hardly a practicable idea for growing potatoes in quantity, but it works like a charm fur turning out just a few super-dooper specimens for copping a prize in exhibition. I mention this to emphasize the importance of the leaf and the folly of removing any of them unnecessarily.

There is another mistaken idea in the finishing off of tomatoes. A lot of gardeners seem to have the idea that tomatoes won't turn red unless they are exposed to the sun, and so more leaves are removed which might shade the fruits.

This isn't true. Tomato fruits don't need exposure to sunlight to turn ripe; in fact, they will ripen even if you pick them green and store them in a dark cupboard. Tomatoes ripen best and have the best flavor when they are grown in the shade of their own leaves, and this is the way the commercial growers grow them.

Three tall stakes are used, tied together at the top to form a tripod. A tomato plant is planted at the foot of each stake, and it is trained up the stake on the slant. The weight of the developing fruits on these slanting plants cause them to hang INSIDE the little teepee, protected from the sun, where they ripen and color up perfectly.

Sydney Harris

Quite a bit of flak was directed my way following a recent column on the audio nuts and the fact that a "sound system" has become the equivalent of a Cadillac as a status-symbol for the young.

I suspect that some of my caustic correspondents may be connected with the merchandising and selling of these self-same sound systems, but even granting them the benefit of this low suspicion, I don't think their objections to my objections were well taken.

Indeed, one of my far-flung colleagues on the Miami Herald sent me a clipping of an interview he held recently with Gerry Mulligan, a modern saxophonist who surely has the most impeccable credentials for discussing the rampant audiophilia of our time.

And what does Mr. Mulligan say? That "the music industry is a monster." That we would have been better off if it hadn't been for records "which ultimately destroy your audience for live music."

The interview continues: "He also objects to the proliferation of music spewing from speakers in elevators, restaurants and department stores, acting as little more than background noise."

Then Mr. Mulligan went right to the heart of my argument: "What you are doing with wall-to-wall music is that people become so immune to music that they don't pay a g—m bit of attention to it."

Actually, music is supposed to be an interaction between the performers and the listeners, whether it is the beat of an Indian tribal dance or the slow movement of a Beethoven quartet. The act of participation is the essence of the musical experience.

But the prevalence of records, and the constant subjection to a musical atmosphere via recordings, induces a precisely opposite effect — the music acts as an opiate, a narcotic to dull the senses while we are performing some routine task. What is supposed to expand our level of consciousness becomes subordinate to the mundane and the mediocre.

As I said earlier, there almost seems to be an inverse ratio between the expensiveness of the audio equipment and the sort of music that is played on it. If musical experience is what you really care for, there is far more gratification to be found listening to Schnabel play a sonata on a scratchy old 78 record than being suspended in the womblike sound of acid rock that is perfectly reproduced in all its dimensional agonies.

As in so much of our technocratic society, the means has overpowered the end. The representation of music has become more important than the music itself. People will spend $800 for reproducing equipment who wouldn't spend $8 to hear Rubinstein give a concert in person. This is not love of music, at any level; it is infatuation with sound for its own sake.

Arthur Hoppe

Following a series of emergency operations "to bind up the Nation's wounds," the patient was reported resting comfortably last week.

The Nation, 198 years old, was found dazed and bleeding from internal injuries in a gutter outside the Watergate, apparently a hit-run victim.

Most witnesses said she had been struck down by a powerful, recklessly-driven White House limousine. A few blamed a screeching press car. All agreed, however, that she had been heading downhill at the time, although none could say for sure where she had been going.

The patient was sped to The National Wound Binding Centre. There, physicians immediately lanced a huge boil of corruption centered in th Oval Orifice. They said the boil had created an infection of disillusionment that had been spreading through the body and might have proved fatal.

A recent medical bulletin reported that the boil was now "draining nicely" and the infection "appeared curbed."

"That was the dramatic turning point," said the Centre's Chief Wound Binder Upper, Dr. Homer T. Pettibone, D.V.M. He warned, however, that the Nation was "far from out of danger."

He said a preliminary examination showed the patient was suffering from a long list of other ills — the most worrisone one being an inflationary edema which could well lead to fits of depression.

He said the only sure cure was a strict diet, but it was considered doubtful the Nation could stick to it. Despite the seriousness of the case, he admitted, only a few tranquilizers had been prescribed thus far.

He said this condition was being worsened by the patient's grave lack of energy, testified to by gas pains, blackouts and other symptoms. He said the standard medication, Oil of Araby, was now prohibitively expensive, while some experts felt nuclear radiation therapy might cause dangerous side effects.

The Nation, he said, also had a chronic lung condition and had difficulty breathing. He said that while the Nation had agreed to taper off smoking, she kept back-sliding and all efforts to persuade her to quit cold turkey had proved unavailing.

An amnesty salve, he said, was now being tested on the irritation caused by the patient's long seige of Vietnamitis. But it was too early to tell, he said, whether the salve would cure or inflame the condition.

The Nation was also suffering from psychosomatic ulcers, he said, which erupted every time she saw white and black children on the same bus. But this, he said, could only be cured by lengthy therapeutic analysis.

"Basically, all we've done so far," he said, "is to lance the boil, remove the bugs and bind up the most obvious wounds." He identified the physician in charge of the case as Dr. Marcus Ford.

Asked if Dr. Ford was experienced in the field, he replied, "Well, no, but he's got what it takes in cases like this — a great bedside manner."

Unfortunately, he said, the patient was accident prone. "We are called upon to bind up her wounds here at the centre," he said, "every time she gets a new President."

But fortunately, he said, the centre's procedures were just the opposite of those in ordinary surgical practice.

"Even though the operation is never a complete success," he explained, "the patient always survives."

James Bacon's Hollywood

Jennifer O'Neill, who just divorced a husband in order to marry **Elliot Gould,** really digs marriage.

"I first got married at 17 because I wanted to have a husband and a baby. I hated dating. I just wanted marriage and a child. So I put all my time into getting them and every night it was candlelight and wine."

Jennifer, now starring in The Reincarnation of Peter Proud, says as a young bride she was chagrined to be told by her doctor that there were only two or three days a month she could become pregnant.

"I must say my husband heaved an enormous sigh of relief," Jennifer grins.

Jennifer, incidentally, has a seven-year-old daughter, Aimes, who appears with her on those TV commercials.

She believes that Peter Proud will do more for her career than her first film, Summer of '42.

"People these days all seem to be on a sort of magic or mystic kick. Well, our movie is really far out. **Michael Sarrazin** believed he had a previous life that was pretty violent. I think it will be bigger than The Exorcist."

□

Sherri Spillane's acting career is ruining her as a cover girl for her husband **Mickey**'s books.

Sherri's fabulous body — nude — is on the cover of his latest private eye book The Erection Set.

Since then, Sherri has been starring up in Las Vegas at the Union Plaza in South Pacific and Oklahoma. In both shows, she portrays a sweet, unspoiled Rodgers and Hammerstein heroine who always keeps her clothes on.

"So Mickey says I can't pose for his book covers anymore. He says it's bad for my image as an actress."

Sherri is trying to talk **Frank Scott** of the Union Plaza into bringing Hair up there — so she can get her old cover girl job back.

□

A nice old couple residing in a Wilshire Blvd. high-rise phoned **Judy Thomas** of Derrick's Second Floor, to say, "We'll be coming over for dinner at 8 p.m. and we'd like a pound of fresh caviar and a bottle of Chateau Lafitte Rothschild, 1961."

Judy took care of them but said there was no profit on the deal. The wine is available at $150 a bottle and tinned Iranian caviar come to $110 per pound.

"How could I not charge them wholesale with no entree&" asks Judy.

PIXies By Wohl

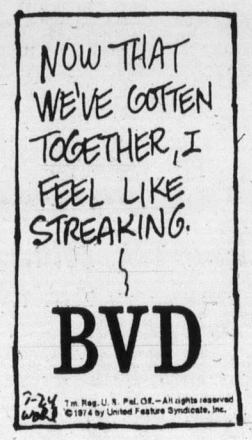

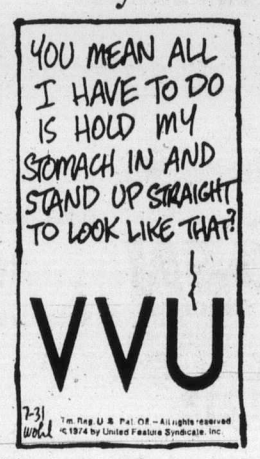

BACK TO SCHOOL WITH....

School Time $AVING$!

• PACK NIFTY, NUTRITIOUS LUNCHES MOM, WITH THESE SCHOOL TIME MONEY SAVERS!

TURKEYS

- B.C. Grown
- Fresh
- 5-9 lb. Avg.
- Never Frozen

GRADE A LB. 69c

CHUCK STEAKS • CANADA GRADE 'A' BEEF • FULL CUT • VALUE CHECK'D LB. 89c

RIB STEAKS • CANADA GRADE 'A' BEEF • DELICIOUS BARBECUED • VALUE CHECK'D LB. 1.89

CROSS RIB ROAST • Value Check'd • Canada Grade 'A' Beef LB. 1.29

WIENERS • Swift's Premium Skinless 1 lb. pkg. 89c

Cooked Ham • Swifts Premium Sliced 6 oz. pkg. 79c

BARBECUE WIENERS • Swifts Premium • Large Casing • Bulk LB. 79c

LIVER CHUBS • Swifts Premium Assorted 2 8-oz. Rolls 98c

APPLE JUICE KON TIKI Pure Reconstituted 48 oz. tin 49c

POTATO CHIPS Old Dutch 8¼ oz. pkg. 59c

RELISHES Heinz Hot Dog, Hamburger, Sweet — 12 oz. jar 3 jars 1.00

MARGARINE Blue Bonnet 3-lb. pkg. 1.59

FLOUR FIVE ROSES 20-lb. bag 2.69

BE SURE AND STOCK UP FOR THE LONG HOLIDAY WEEKEND!

CHARCOAL BRIQUETTES	KINGSFORD 10 lb. bag	99c
ORANGE FLAVOR CRYSTALS	GARDEN GATE Package of 5 Envelopes	79c
LUNCHEON MEAT	ROYALL 12 oz. tin	59c
SWEET BISCUITS	Christies—Fudgios Oreo Creams Coffee Breaks 16 oz. pkg.	89c
LUNCH BAGS	BETTER BUY Pkg. of 50 2 Pkgs.	69c
SANDWICH SPREAD	KRAFT 24 oz. Jar	99c
MAYONNAISE	KRAFT 24 oz. Jar	1.09
ICE CREAM	FOREMOST—Family Style PALM—Big Dipper 1 Gallon Pail	2.59
TOMATO or VEGETABLE SOUP	SEVEN FARMS 10-oz. Tin 6 Tins	95c
EGGS	Grade A Small 1 Dozen	69c
FACIAL TISSUE	KLEENEX Pkg. of 200 2-ply Tissues	49c
PIZZAGETTI	LIBBYS, 14-oz. Tin 4 Tins	1.00
SPAGHETTI	In Tomato Sauce LIBBYS 14 oz. tin 2 Tins	59c
BEANS with PORK	LIBBY'S Deep Brown 14-oz. tin 2 Tins	79c
PEAS and CARROTS	DEL MONTE 14 oz. Tin 4 Tins	1.00
SHREDDIES CEREAL	NABISCO 18 oz. Pkg.	59c
COFFEE CREAMER	COFFEE BREAK 'Good in Tea or Coffee' 11 oz. Jar	69c
BURGERS	DR. BALLARDS 72 oz. Pkg.	1.49

WASHINGTON BEEF STEAK TOMATOES CANADA NO. 2s 3 LBS. 1.00

CALIFORNIA SEEDLESS GRAPES Canada No. 1 lb. 49c

LOCAL GREEN BEANS lb. 39c

LOCAL SAVOY CABBAGE 2 lbs. 29c

FISH STICKS	FISH CAKES	FRENCH FRIES
RUPERT 8-oz. pkg. 79c	RUPERT 24-oz. pkg. 89c	YORK 2-lb. pkg. 59c

Illustrated Library of

NATURE

An Encyclopedia of Natural History and Ecology

vol. 1 79c vols. 2 to 16 ea. $1.99

- Bound in durable, washable covers.
- 128 pages in each book, more than 2000 pages in total.
- Over 50,000 words per volume, nearly 1 million words in all.
- More than 3000 illustrations, and true-to-life colour on almost every page.

The world around us in 16 fabulous action-packed volumes.

VOLUME I NOW ON SALE

PRICES EFFECTIVE: WED., AUG. 28th, TO SAT., AUG. 31st

We Reserve the Right to Limit Quantities.

STORE LOCATIONS: SHELBOURNE PLAZA 2187 OAK BAY AVE. · COLWOOD PLAZA SOOKE VILLAGE · 230 COOK ST. CADBORO BAY VILLAGE

SHOP-EASY FOODS

386-2121
Monday through Saturday
8 a.m. to 6 p.m.

CLASSIFIED ADVERTISING

Vancouver Island's Largest Shopping Centre in Print

386-2121
Monday through Saturday
8 a.m. to 6 p.m.

11:30 p.m. to 7:30 a.m.
TELEPHONES
AFTER-HOURS
AND SUNDAY
Editorials, 383-4114
Sports, 383-4113

BOX REPLIES
All replies to private box numbers available from 8:00 a.m. to 6:00 p.m. Monday to Friday inclusve.
Victoria Press Box numbers available on request. Charge $2.00 and $3.50.

OFFICE HOURS
Classified Counter, 8:00 a.m. to 5:30 p.m. Business Office, 8:30 a.m. to 5:00 p.m. Monday to Friday inclusive.

* * *

OFFICE CLOSED SATURDAY

* * *

CLASSIFIED TELEPHONE HOURS
8:00 a.m. to 6:00 p.m. Monday to Saturday inclusive.

* * *

CLASSIFIED COPY DEADLINES
Regular classified advertisements may be placed at the counter, 8 a.m. to 5:00 p.m. on the day prior to publication, Monday to Friday inclusive. By telephone, 8:00 a.m. to 5:00 p.m., Monday to Saturday inclusive.
All classified semi-display copy must be in the possession of Victoria Press Ltd., 2621 Douglas Street by 12 noon on the day prior to publication with the exception that copy for Sunday Colonist must be in by 12 noon Friday.

FULL COVERAGE CLASSIFIED RATES

REGULAR CLASSIFIED LOCAL RATE
One day, 9c per word per day.
Three consecutive days, 8c per word per day.
Six consecutive days 7c per word per day.
1 6-pt. heading or white space allowed to be charged at 5 words.
Minimum advertisement 10 words and $1.00.
Each initial, sign, group or figures and abbreviation counts as one word.

SEMI-DISPLAY LOCAL RATE
Ads requiring a style other than that mentioned above will be charged by the measured agate line (14 agate lines equal 1 inch).
One day, 42c per line, $5.88 inch.
Three consecutive days, 37c per line, $5.18 inch.
Six consecutive days, 32c per line, $4.48 inch.

NATIONAL RATE AND OUT-OF-PROVINCE RATE
Regular classified, 10c per word per day.
Semi-display, 50c per line per day.

Birth Notices $2.50 per insertion for standard message of 30 words or less. 8c each additional word or initial.
In Memoriam notices, Cards of Thanks, Death and Funeral Notices, 35c per line per day. Three consecutive days 90c.

Births, Deaths, In Memoriam Notices, Cards of Thanks, personals not accepted by telephone.
Single paper rates on request.

SUBSCRIPTION RATES
Wherever carrier service is maintained, $3.00 per month.
By mail—
Canada, $3.50 per month, $10.00 per 3 months, $39.00 per year.
United States, $4 per month.
Sunday Only—
Canada, 25c per copy, $13.00 per year.
United States, 30c per copy, $15.60 per year.
Commonwealth and Foreign rates upon request.
Mail subscriptions are payable in advance.
Authorized as second class mail, Post Office Department, Ottawa. Member Audit Bureau of Circulations.

TERMS OF PUBLICATION
The Victoria Press Ltd. shall not be liable for non-insertion of any advertisement beyond the amount paid for such advertisement.
In the event of an error occuring the liability of Victoria Press Ltd. shall not exceed the charge for the space actually occupied by the item in question.
All claims on error in publication shall be made within 12 hours thereafter and if not made shall not be considered. No claim will be allowed for more than one incorrect insertion not for errors not affecting the value of advertisement.
All estimates of cost are approximate. Advertisers will be charged with space actually used.
All advertising copy will be subject to the approval of the Victoria Press Ltd., who reserve the right in its sole discretion to classify, reject or insert copy furnished.
Advertisements must comply with the British Columbia Human Rights Act which prohibits any advertising that discriminates against any person because of his race, religion, sex, color, nationality, ancestry or place of origin, or because his age is between 44 and 65 years, unless the condition is justified by a bonafide requirement for the work involved.
While every endeavor will be made to forward replies to box numbers to the advertiser as soon as possible, we accept no liability in respect of loss or damage alleged to arise through either failure or delay in forwarding such replies, however caused, whether by negligence or otherwise.

CIRCULATION REPRESENTATIVES
Duncan, Chemainus—
P. J. Rogers 746-6181
Lake Cowichan—
P. Edwards 749-6771
Port Alberni—
P. Smit 723-8312
Nanaimo—
A. Lakey 753-2766

DUNCAN BUREAU
Duncan Financial Centre, 435 Trunk Rd. Office and telephone hours 8:30 a.m. to 5 p.m. Monday to Friday inclusive.
PHONE DUNCAN 746-6181

United States Representatives
MATHEWS, SHANNON and CULLEN, INC.
New York, Boston, Chicago, Detroit, Philadelphia, Pittsburgh, Cleveland, Syracuse, Charlotte, Atlanta, Cincinnati.

CLASSIFIED SERVICE FOR DUNCAN COWICHAN VALLEY CHEMAINUS RESIDENTS
Classified Ads phoned in to our Duncan office 746-6181 before 3:30 p.m. will appear in the following day's paper.

NOTICE OF COPYRIGHT
Full complete and sole copyright in any advertisement produced by Victoria Press Ltd. is vested in and belongs to, Victoria Press Ltd.; provided, however, that copyright IN THAT PART AND THAT PART ONLY of any such advertisement consisting of illustrations, borders, signatures or similar components which is, or are, supplied to Victoria Press Ltd. by the advertiser in the form of engravings, matrices, casts, etc., and incorporated in said advertisement shall remain in and belongs to the advertiser

1 BIRTHS

PATERSON — Born to Mr. and Mrs. Don Paterson, 2068 Townsend Rd., Sooke, at Victoria General on August 22nd, a set of girl twins, Faydra Chantal and Elizabeth Marie, sisters for Nick. Many thanks to the Doctors and Maternity Staff at Victoria General Hospital.

VINK — Born to Gerritt and Sylvia, 1360 McNair Street, at Royal Jubilee on August 23, 1974, a boy, Gerrit James, 7 lbs. 3 oz. Many thanks to Drs. Gough, Peck, Houston and Maternity Staff.

WROBEL — Born to Mr. and Mrs. L. S. Wrobel, 2416 Sarah Place, Victoria, at Royal Jubilee on August 21, a girl, Samantha Leigh. Our heartfelt thanks and appreciation to Dr. P. K. Johnson, Dr. M. Morrison and to the Medical Team who attended the birth.

5 DEATHS and FUNERALS

ANDERSON — Colin Leslie Anderson, stipendiary magistrate for this district from 1958 until his retirement in 1972, passed away, August 23, 1974, in Cowichan District Hospital after a long illness patiently born. Born in Southport, Lancs., England, Mr. Anderson was in his 77th year. He served in the First World War in the Second Battalion of the Rifle Brigade, retiring with the rank of Captain. He came to the Cowichan District in 1939 when he purchased a 100 acre farm and raised pure-bred Ayrshire cattle. Mr. Anderson bought Wilcuma Lodge in 1948 and operated it until 1952 when he came to live at Honeymoon Bay. He is survived by his wife Evelyn; two sons, Alan Leslie, Cowichan Bay and Graham Leslie, Shawnigan Lake; two grandsons, and one great-grandson; a brother Norman Leslie, Toronto.
Canon R. Howell will conduct a memorial service at St. Cristopher's Church, Mesachie Lake, Friday, August 30 at 2:00 p.m. No flowers by request, donations if desired may be left at the Lake Cowichan Toronto Dominion Bank for the Kiwanis Camp for the Handicapped.

CLASSIFICATION INDEX

VITAL STATISTICS
1 Births
8 Card of Thanks
5 Deaths and Funerals
9 In Memoriams
10 Funeral Directors

NOTICES
14 Announcements
15 Coming Events and Meetings
16 Catering, Banquets and Reception Rooms
20 Lost and Found
11 Monumentals
18 Places to Visit
17 Restaurants

EMPLOYMENT
21 Help Wanted—General
22 Office Help
23 Skilled Trades
24 Sales Persons and Agents
25 Teachers
26 Part Time—Temporary Help
30 Situations Wanted

BUSINESS SERVICES AND DIRECTORY
36 Business Services and Directory

PERSONAL SERVICES
33 Bands, Musicians and Orchestras
40 Business Personals
43 Dancing
42 Education
71 Music Teachers
79 Personals
32 Trade Schools
38 Travel

MERCHANDISING
83 Aircraft
117 Antiques
78 Bicycles
80 Boats and Marine
85 Building Supplies
93 Cameras, Supplies and Photo Finishing
127 Chicks, Poultry, Hatching Eggs, Supplies
135 Farm Implements
12 Florists
60 Fuel
97 Furniture
120 Garden Supplies
99 Groceries, Meat and Produce
130 Heavy Equipment and Machinery
128 Livestock, Supplies and Events
105 Miscellaneous for Sale
103 Miscellaneous Wanted
109 Miscellaneous to Rent
77 Motorcycles
70 Musical Instruments
125 Pets and Supplies
96 Ranges, Stoves and Furnaces
92 Sporting Goods
115 Swaps
63 Timber
98 TV, Stereo, Radio Sales and Service
112 Wanted to Rent, Miscellaneous

AUTOMOTIVE
164 Auto Body and Painting
162 Auto Repairs, Service and Towing
168 Campers, Trailers and Motor Homes
166 Cars and Trucks Wanted
150 Cars for Sale
151 Sports Cars
148 Lease Vehicles
169 Mobile Homes and Parks
149 New Car Directory
160 Parts, Accessories
158 Tires
154 Trucks and Buses
156 U-Drive and Auto Washing

ACCOMMODATION
185 Convalescent and Rest Homes
175 Hotels
178 Summer Homes, Cottages and Resorts
181 Tourist Accommodation

RENTAL
201 Apartments to Rent, Furnished
200 Apartments to Rent, Unfurnished
202 Furniture to Rent
203 Apartments Wanted
206 Duplexes to Rent
207 Duplexes Wanted to Rent
215 Halls, Warehouses, Stores and Offices to Rent
197 Housekeeping Rooms to Rent
199 Housekeeping Rooms Wanted
211 Houses to Rent, Furnished
210 Houses to Rent, Unfurnished
212 Houses Wanted to Rent
190 Room and Board
191 Room and Board Wanted
193 Rooms to Rent
194 Rooms Wanted

FINANCIAL
155 Automobile Financing and Insurance
233 Mortgage Loans and Insurance
234 Mortgages for Sale
230 Personal Loans and Insurance
235 Wanted to Borrow

REAL ESTATE
280 Acreage for Sale and Wanted
240 Business Opportunities
241 Business Opportunities Wanted
247 Commercial or Industrial Properties
258 Condominiums and Townhouses
253 Country Homes and Properties
270 Exchange Real Estate
290 Farms for Sale and Wanted
263 Garages for Sale, Rent, Wanted
293 Gulf Islands Properties
250 Houses for Sale
265 Houses Wanted to Buy
295 Listings Cancelled
268 Listings Wanted
271 Lots for Sale
294 Mainland and Out-of-Province Properties
273 Property for Sale
274 Property Wanted
244 Revenue Property
245 Revenue Properties Wanted
285 Up-Island Properties
256 Waterfront Properties

300 Churches

PHONE DIRECT 386-2121 TO PLACE YOUR CLASSIFIED AD

5 DEATHS and FUNERALS

BURGESS — Mrs. Jean Burgess, widow of J. H. Burgess, passed away in Campbell River Hospital, August 25. Born in Victoria, resident of Campbell River for the past six years. She leaves one son, Hartley Burgess, Campbell River. one daughter, Mrs. M. G. Marion (Thelma), Vancouver, four grandchildren; two brothers, W. R. Irvine, 2818 Murray Drive, Victoria, G. M. Irvine, 1043 Hampshire Road, Victoria, two sisters, Mrs. J. I. Davies, 3115 Fifth Street, Victoria, Miss Ethel Irvine, 1954 Taylor Street, Victoria.
Funeral service, 2 p.m., August 28 at Campbell River. No flowers please. Friends if desiring, may donate to the Cancer Fund.

CARTER — Suddenly in hospital in Victoria on August 27, 1974, Mrs. Vera Carter of 5115 Cordova Bay Rd., born in London, England and a resident of Victoria and district for many years. She is survived by her loving husband, Jack; one sister, Ethel and brother-in-law, Ed Lohbrunner, of Victoria; one brother, Gordon E. and sister-in-law, Gill Reid of Victoria; nieces and nephews. She was a member of Miriam Temple No. 2, daughters of the Nile and Women's Auxiliary, U.C.T.
Funeral arrangements will be announced later by McCall Bros. Funeral Directors Ltd.

JENSEN — In Victoria, Modin Jensen, 1128 Veridier Avenue, Brentwood Bay passed away on Aug. 25. 1974, aged 79. Born Jegtbogen, Norway. He is survived by two daughters, Mrs. Oke Jackson (Solly), Mrs. Trevor Hill (Blache), Prince Rupert, two sons, Emil, Port Moody, Jack in Toronto, 11 grandchildren, 11 great-grandchildren, two brothers, Rolf, Norway, Barney, Surrey. sister, Mrs. Hedvig Sutherland, Victoria and nieces and nephews.
Funeral services will be held at Mt. Pleasant Funeral Home, 306 East 11th Ave., Vancouver, Friday, August 30, 1974, at 1 p.m. Burial at Ocean View Cemetery. Flowers gratefully declined. Donations may be sent to the Normanna Rest Home, 12th Ave., Burnaby, B.C.

KNUTT—In Victoria on August 24, 1974, William Knutt of 1206 Judge Place, formerly of Toronto, Ontario. He leaves his loving wife Gertrude; 2 sons, James of Dwight, Ontario and Chad of Victoria; also 1 granddaughter Karen Knutt.
Funeral service in McCall Bros. FAMILY CHAPEL on Wed., August 28, at 3:00 p.m. with Pastor R. D. Holmes officiating. Interment at Royal Oak Burial Park.

LEE—In Victoria, B.C., on August 12, 1974, Lee Quai Chew, aged 84 years, born in Canton, China and a resident of Victoria for many years, late residence, 1137 Calendonia Ave. He leaves his wife, Ng Hong, at home; sons, Lee Gum Chuck, at home and Le Wing Poi, Victoria, B.C.; daughter, Lee Wai Jun, Hong Kong, China; 6 grandsons; nine granddaughters and 1 great grandson.
Service will be held in the Sands Mortuary Limited, "Memorial Chapel of Chimes," on Frday, August 30th, 1974, at 1:00 p.m. Rev. S. M. Lee officiating. Interment in the Royal Oak Burial Park.
SANDS — VICTORIA

MAGNONE — Catherine McBride in Duncan, B.C., on August 26, 1974. Born in Scotland in 1900. Predeceased by her husband, Robert, in 1950, and daughter, Rose, in 1971. Survived by daughters, Mrs. G. Dobson (Edna) of Duncan, B.C., and Mrs. J. Green (Margaret), Calgary, Alta.; 9 grandchildren and 7 great-grandchildren; two sisters, Mrs. Ann Burwash of Trail, B.C., and Mrs. Helen Milloy of Tacoma, Wash.
Funeral services will be held on Wednesday, August 28, at 3 p.m. in the Chapel of First Memorial, 4725 Falaise Drive, Rev. W. Dobson officiating. Flowers are declined with thanks, donations may be made to the Queen Alexandria Solarium, 2400 Arbutus Rd., Victoria, B.C. Arrangements by the Memorial Society of B.C. and FIRST MEMORIAL SERVICES LTD.

McLEAN — In Victoria on August 23, 1974, Mrs. Gertrude Elizabeth McLean of 1912 Shotbolt Rd. She leaves a sister, Mrs. Vina McMillan of Chilliwack, B.C.; four brothers, Allan L. Haney of Vancouver, George W. Haney of Victoria, Milton C. Haney of Qualicum Beach, Mervyn Haney of Sault Ste. Marie.
Funeral service in McCall Bros. Floral Chapel, Johnson and Vancouver Sts., Wednesday, August 28, at 1:00 p.m., the Rev. A. Calder officiating. Followed by burial at Royal Oak Burial Park.

MUNRO — In the Victoria General Hospital on August 23, 1974, Mr. Robert Grahame Munro, aged 90 years of 1018 Collinson St., born in Bonnersbridge, Scotland, resident in Victoria since 1940, formerly of Saskatchewan. He leaves two brothers, Donald and John F. Munro and a nephew, William Munro all in Scotland.
Funeral service in McCall Bros. FAMILY CHAPEL on Thursday, August 29 at 11:00 a.m. with the Rev. A. Beaton officiating, followed by cremation (Flowers gratefully declined).

NORDLINGER — In Victoria on August 25, 1974, Annie Reynolds Nordlinger aged 83 years, formerly of 1780 Townley. She leaves 2 sons, Eric of Brandon, Man., and Roy of Winnipeg, also 2 grandchildren.
Funeral service in McCall Bros. FAMILY CHAPEL on Wed., August 28, at 4:15 p.m. followed by cremation. (Flowers gratefully declined.)

RANDALL — In Victoria, B.C. on August 25, 1974, Mr. David Richard Randall, age 54 years. Born in Winnipeg, Manitoba, and had been a resident of Victoria for the past 8 years, residing at 3153 Harriet Road. He leaves his wife, Jean, at home; son, Dennis, Kamloops, B.C.; daughters, Mrs. Cathy Ebbs-Canavan, Victoria, B.C., and Barbara; at home; 3 grandchildren; nieces; nephews and cousin; aunt, Mrs. Isabelle Randall, Deep Cove, B.C. The late Mr. Randall was a member of United Service Lodge No. 24, A.F. and A.M., B.C.R., Esquimalt Branch No. 172, The Royal Canadian Legion, associated with the Boy Scouts of Canada for many years. He served with the Canadian Armed Forces from 1939 to 1966.
Service will be held in the Sands Mortuary Limited "Memorial Chapel of Chimes" on Wednesday, August 28, 1974, at 3 p.m., Padre F. B. Jenkins officiating. Flowers gratefully declined. Those so desiring may contribute to the B.C. Heart Foundation, 402—612 View Street, Victoria, B.C.
SANDS—VICTORIA

RASMUSSEN — In Victoria, B.C. on August 27th, 1974, Mr. Donald Joseph Rasmussen, aged 44 years, born in Wetaskiwin, Alberta, late residence 902 Dellwood Rd. He leaves his wife, Doreen, at home; daughter and son-in-law, Cynthia and John Mahaffy, Nanaimo, B.C.; son and daughter-in-law, Neil and Sherry Rasmussen, Victoria, B.C. and son, Russell, at home; granddaughter, Kirstin Dawn Mahaffy; his mother, Mrs. Clara Rasmussen, Edmonton, Alberta; sisters, Marie Barry and Cecilia Weir, Wetaskiwin, Alberta; his brothers, Robert Rasmussen, Edmonton, Alberta, Leo Rasmussen, Fort Saskatchewan, Alberta and Phillip Rasmussen, Ont.; nieces and nephews.
Service will be held in the Sands Mortuary Limited, "Memorial Chapel of Chimes" on Friday, August 30th, 1974 at 10:30 a.m. Monsignor M. O'Connell officiating. Interment in the North Pender Island Cemetery. Flowers gratefully declined. Those so desiring may contribute to the Victoria Cancer Clinic, 1900 Fort St., Victoria, B.C.
SANDS-VICTORIA

5 DEATHS and FUNERALS

REID — At the Cowichan District Hospital, Duncan, B.C., on August 25, 1974. Mr. Lealand Carylile Reid, aged 74 years Born in Afton Star Valley, Wyoming, U.S.A., and a resident of Cobble Hill, B.C., for the past 10 years, late residence Nightingale Rd., formerly of Port Renfrew, B.C. He leaves his wife, Margaret, at home and many relatives in the United States.
Service will be held in the Sands Mortuary Limited "Memorial Chapel of Chimes" on Wednesday, August 28, 1974, at 1 p.m. Mr. Percy Wills officiating. Cremation. Flowers gratefully declined. Those so desiring may donate to the charity of their choice.
SANDS—VICTORIA

WEBB—On Aug. 24, 1974, at Gorge Rd. Hospital, Miss Alice Webb, aged 97 years of 63 Gorge.
Funeral services will be held at 10:30 a.m. Thurs., Aug. 29 in HAYWARDS CHAPEL, 734 Broughton St. Interment will be in Royal Oak Burial Park.

WHITTINGTON — Suddenly at the summer residence, 10612 Madrona Drive, Sidney, Mr. E. Ronald Whittington, aged 73 years, of 1120 Beach Drive, a native son and well known as President-Owner of Moore-Whittington Lumber Co. He leaves his loving wife Muriel; two daughters, Mrs. D. K. (Carol Anne) Adams of Los Gatos, California, and Mrs. William R. (Susan Diane), Callin of Victoria; six grandchildren, Ronald, Katherine, Susan and Christopher Adams, Timothy and Alexandra Callin; one sister, Mrs. George (Doreen) Joy of Victoria; many nephews, nieces and cousins. He was a charter member and past president of the Kinsman Club, a member and past president of the Capital City Commercial Club and a member of the Union Club, Victoria.
Funeral service in St. Mary's Church, Elgin Rd., on Friday, August 30, at 1:00 p.m. with the Venerable Archdeacon H. J. Jones officiating with private interment at Royal Oak Burial Park. McCall Bros. Funeral Directors in charge of arrangements.

9 IN MEMORIAM

CLEGG — In loving memory of Marion Clegg, who passed away August 26th. 1970.
Softly the leaves of memory fall.
Gently we gather and treasure them all.
Unseen, unheard, she's always near.
Still loved, still missed and ever dear.
—Sadly missed by her friend Leona.

RAE — In loving memory of my beloved husband David L. Rae, who passed away August 27th, 1968.
—'Always remembered by his loving wife, Eileen.'

THEY SHALL GROW NOT OLD, AS WE WHO ARE LEFT GROW OLD, AGE SHALL NOT WEARY THEM, NOR THE YEARS CONDEMN. AT THE GOING DOWN OF THE SUN, AND IN THE MORNING, WE WILL REMEMBER THEM.
—WITH GRATITUDE, SANDS.

10 FUNERAL DIRECTORS

VANCOUVER SERVING ISLAND
Sands
WE CARE
Dedicated to service
Sensible Prices
SANDS FUNERAL CHAPELS
VICTORIA 388-5155
SIDNEY 656-2932
COLWOOD 478-3821
DUNCAN 746-5212
LADYSMITH 245-2331
NANAIMO 753-2032
Your six community Chapels. Independent, Family Owned and Controlled. Sands since 1912.

IFC INTERNATIONAL FLIGHT CARE
Specializing in shipping to or from anywhere call collect
A Division of Sands
VICTORIA, 388-5155
SIDNEY, 656-2932
COLWOOD, 478-3821
DUNCAN, 746-5212
LADYSMITH, 245-2331
NANAIMO, 753-2032
Removal and Memorial Service
A Division of Sands
Covering Vancouver Island

McCALL BROS.
Funeral Chapels
1400 Vancouver Street
385-4465 — 385-4466 — 385-4467
Professional Service of the Highest Order . . . and at Moderate Cost.
WEDNESDAY
McLEAN, Mrs. Gertrude E.
1:00 p.m.—FLORAL CHAPEL
HEAD, Mr. Edward C.
2:00 p.m.—ST. MARK'S CHURCH
KNUTT, Mr. William
3:00 p.m.—FAMILY CHAPEL
NORDLINGER, Mrs. Annie R.
4:15 p.m.—FAMILY CHAPEL
TO BE ANNOUNCED
MUNRO, Mr. Robert G.

CUNNINGHAM FUNERAL CHAPEL
(Formerly Chaplin's)
1155 Fort Street
Phone 384-5512 or 384-8626
Offering dignified moderate services for all. Geo. S. Cunningham, owner, manager.

THOMSON & IRVING
Funeral Chapel
Est. 1906 — Formerly of Winnipeg
A Dignified and Understanding Service at Moderate Cost
PRE-NEED AT NEED
SHIPMENTS
1625 Quadra St. Phone 384-2612

HAYWARD'S CHAPEL
Ready to carry out the family's wishes, quietly, sympathetically, with efficiency and dignity.
386-3505
734 Broughton St.

FIRST MEMORIAL SERVICE
Undertakers for the Memorial Society of B.C. 658-5244.

11 MONUMENTAL

STEWART MONUMENTAL Works Ltd.
ESTABLISHED 1896
Memorial of Distinction
Marble fireplace and tabletops
1403 May ST. 384-3452

MORTIMER'S MONUMENTS
ESTABLISHED 1877
"The Finest in Craftsmanship"
633 DAVID ST. 383-6421

14 ANNOUNCEMENTS

AN INVITATION
To investigate your psychic abilities Monday to Friday 7:30 p.m. International Psychic Association. 30-1121 Vancouver St.

15 COMING EVENTS and MEETINGS

BINGO
LONDON BOXING and ATHLETIC CLUB
7:30 p.m. WEDNESDAY
VICTORIA CURLING RINK
No game less than $30
All good neighbour games
$100 and $200 games
Jackpot
$550 on 50 calls
5 extra games
$100 or more
5 Early Bird Games
7 p.m.
Free bus
Free parking

CLASSICAL BALLET
UNDER THE DIRECTION OF AVRIL JOHNS FROM ENGLAND—U.S.A.
Classes for children and young adults, at all levels of advancement. To be offered in several locations.
CADBORO BAY — CORDOVA BAY
ESQUIMALT—VIEW ROYAL
Classes commence the week of Sept. 9th. Registration Aug. 26th to Sept. 7th. For further information Call 598-8179 between 9 a.m. and 11 a.m.

20 LOST and FOUND

LOST: TERRIER POODLE cross, white, apricot tinged female, blue collar, north Oak Bay, South Saanich. "Muffit" Child's affectionate pet. Reward. 592-4503.

LOST: GIRL'S 10-SPEED, PURple bicycle with 20" frame, Brentwood Mod. Rog. Registration 2R1419, from the St. Margaret's Apt., Aug. 18. 592-2910.

LOST — LARGE NEUTERED male blue point Simaese cat. (cream and gray). Very friendly. Reward. 385-1728 after 4:30 p.m.

LOST: BLACK POODLE, VICINity Wilkinson and Interurban Rds. Answers to the name "Cinders." Red collar. Reward. 479-3703.

LOST: TWO WEEKS AGO, HILLside area, gold locket with photo, sentimental value. Reward. Phone 748-1137 Duncan.

LOST. GREEN BUDGIE, YELlow head, blue tail. Glasgow Avenue. 383-2134. Reward.

FOUND: WEDDING RING, VIcinity Blanshard and Tolmie. 384-5625.

Siamese kitten, vicinity Farmer's Market. 478-8822, or 383-4078.

LOST: GREY PART PERSIAN male cat, "Tobey." Missing since August 22. 598-7027.

FOUND: GUITAR IN CASE near bus depot. 383-2381.

LOST: A BUNCH OF KEYS WITH brass tabs, P.B. 1. 642-5628.

FOUND: BOXER DOG. Phone 386-7320.

21 HELP WANTED GENERAL

ADVERTISEMENTS IN THIS CLASSIFICATION MUST COMPLY WITH THE BRITISH COLUMBIA HUMAN RIGHTS ACT SEE COLUMN 1

IF YOU LIKE WORKING WITH people, food, responsibility, and your over the age of 20 perhaps this is the job for you. We are looking for career minded cooks that want to grow with a local pizza chain. We offer company benefits and traning on the job. Applicants should be willing to work shift work. Apply in person at 858 Esquimalt Rd. between 10 a.m.- 4 p.m. or phone Mr. Langlois 382-6145 for appointment.

ERMANENT EMPLOYMENT or older man, commencing early September, on farm close to Victoria. Duties include general farm work and care of livestock. Annual paid holidays. Apply Victoria Press Box 472.

DESK CLERK AND EXPERIenced chambermaids required for a new motel on the Gorge. If interested, please contact the manager at 388-6431 between 9 a.m. and noon only.

EXPERIENCED WAITER-waitress, 18 to 25 years, for alternating of shifts, of one month days one month nights. Excellent gratuities, Must wear skirt for working. 386-0373.

WAITRESSES WANTED FOR day shift and night shift, must be neat in appearance, also dishwasher wanted for evening shift. Friday and Saturday off. Apply 731 Fort St., to Mrs. Slater.

FULL TIME AND PART-TIME office attendant required, some experience in meeting public and handling cash an asset. Apply 880 Courtney St. Both positions male oriented.

RESIDENT MANAGER REquired for October 1 for new 30 suite apartment block. Good salary to experienced manager. Please reply to Victoria Press Box 466.

GUITAR TEACHER REQUIRED or established Victoria studio. (Classic or folk). Hours 3:30-9 or part-time. Please reply Victoria Press Box 461.

FULL-TIME POSITION AVAILable on production line. Opportunity for advancement into other areas of work. Please call 382-4228 for interview.

HOTEL DESK CLERK, PREferably with experience but not essential. Good working conditions. Give details to experience if any. Victoria Press Box 457.

WANTED IMMEDIATELY, EXperienced general maid, 7:00 a.m.-1:30 p.m., Monday through Friday. Newport Guest House. 598-3812.

MATURE BABYSITTER HOUSEKEEPER, LIVE IN POSITION, GOOD HOME AND SALARY FOR RIGHT PERSON, EXPECT GOOD WORKER. 656-2975.

DESK CLERK
90 Unit Motor Hotel, banking or reception experience helpful, references required. 385-4761.

RETAIL PHOTOGRAPHIC
Store requires person with knowledge of photo business and retail selling experience. For interviews, phone 385-3458, 9-5 weekdays.

WANTED, HELPER, SMALL rest home, live-in, lovely bedsittingroom and bath, 5-day week, oing wages, Victoria Press, Box 424.

TAXI DRIVERS WITH CLASS 4 license and chiefs permit. Guaranteed wage, statutory holidays, MSA, holiday pay, 5-day week. 383-1121 for appointment.

RELIABLE, MATURE WOMAN or widow, light duties in exchange or room and board. Cleaning woman 2 hours, twice a week. 384-6470.

EXPERIENCED RETAIL GROcery clerk. Applicant must be strong and in good physical condition. Apply 1058 Pandora, mornings.

JANITORIAL FIRM REQUIRES male and female personnel for full-time and part-time positions. Victoria Press Box 901.

GUTTERS - EAVESTHROUGHING Installers
Experienced or will train. Victoria Press, Box 413.

WRITERS OF GOSPEL-POEMS preferred. Good typing and neat offer. Strand Music, B893, Hemet, California.

BUILDING CUSTODIAN WANTED for downtown bank, part time morning work. Apply to Victoria Press, Box 482.

WOMAN OR GIRL WANTED FOR housekeeping position. Live in. Phone Campbell River, 287-3224.

GIRL OR WOMAN WANTED FOR daily housework in rest home. Live in. 598-6094.

21 HELP WANTED GENERAL

MacMillan Bloedel (ALBERNI) LTD.
Have an immediate vacancy at our Sproat Lake Division near Port Alberni, B.C., for a small wood salvage contractor.
Interested parties are invited to contact:
A. N. Dods, Manager,
Cous Division,
Port Alberni, B.C.
Phone 724-4433.

LICENSED PERSONAL CARE HOME, REQUIRES NURSE'S AIDES, HOUSEKEEPERS AND DINING ROOM HELP. APPLY IN PERSON TO 336 SIMCOE STREET.

REQUIRED IMMEDIATELY local person completely familiar and capable of full set up for single and double wide mobile homes, must be capable of servicing same, own tools required, full time position, only same apply, require minimum 3 years experience in above. Send resume and salary expected to Victoria Press, box 449.

URGENTLY REQUIRED ALTERATIONIST
For very busy dressmaking shop. Experienced only need apply. Must be capable of fitting. Phone 598-6211.

REQUIRED IMMEDIATELY IN large resthome, mature lady or school girl kitchen dining room help, 5 day week, weekends off. Hours 4:30 to 9 p.m. Phone 383-5447 weekdays and 598-2465 evenings and weekends.

BACK-UP COOK
To work salad and sandwich boards and some grill cooking. Preference given to person with baking ability. Apply in person Thursday or Friday, 9 to 10:30 a.m. The Majorette, 1313 Douglas St.

RESIDENT CARETAKER COUple for 56-suite apartment. Must be capable of General Maintenance, cleaning and gardening, must have references and be bondable. State age and experience, apply in writing to Property Manager, 1000 Esquimalt Rd.

SERVICE STATION ATTENDANT required for midnight to 8 a.m. shift. Mature person preferred. Apply in person at Westview Auto Service, Trans Canada Hwy. and Tillicum.

WANTED: MATURE PERSON TO take cart of 6-month-old baby, Monday to Friday daily, my home or yours, Craigflower-Tillicum. 385-0843.

CARETAKER-CLEANER REquired for St. John's Church, commencing September. Contact Church office. 383-7169, mornings for further details.

LONDON CAB
388-9935
Drivers—Full and Part-Time

MOTHER IN SOUTH OAK BAY, Cadboro Bay or Fairfield to mind 2 year old girl 5 mornings a week. Your home or mine. Victoria Press, Box 476.

RELIABLE BABYSITTER, 4-5 p.m. Mon. to Fri., within walking distance Seymour and Cloverdale, $5 per week. Phone after 5, 385-9802.

MOTHERLESS HOME REQUIRES live-in housekeeper for 2 children, good wages and time off. New home in Tsawwassen area. Please phone 598-3090.

RELIABLE BABYSITTER FOR girl, aged 4, and boy aged 3. Tuesday and Wednesday from 7 a.m. - 3 p.m. Close to Helmcken School. 383-6023.

EUROPEAN HEALTH SPA, FULL and part time. Slim figure, good personality. Apply in person, 1570 Hillside, Mon. thru Thurs., 1-5 p.m.

EXPERIENCED FRONT HELP in local restaurant required immediately. Permanent employment. Apply after 8 p.m. 383-0712.

MAJORETTE RESTAURANT REquires waiter-waitress, must have experience and be neat in appearance. Apply 1313 Douglas St.

PERMANENT POSITION OPEN for experienced nurse's aide in rest home evening shift 5:30 to 9:30 evenings, 384-1750.

COUNTER HELP WANTED
To train for part-time work. Apply Mr. Bailey or Mr. Kazakoff at Victoria Meat Market, 625 Johnson St.

BABYSITTER WANTED, HILLside area, 2 children, 3½ and 5½, 7 a.m.-5 p.m. Light housekeeping. Live-in or out. 385-6870.

EXPERIENCED WAITRESSES and waiters for downtown specialty restaurant, full or part-time, good hours. Phone 385-4666.

BABYSITTER FOR 2 YEAR OLD wanted Colwood or Helmcken, Interurban area. 7 a.m.-3 p.m. 2 days a week. $7.00 day. 478-4459.

EXPERIENCED AND DEPENDable gardener needed for condominium maintenance, tools provided. Contact 592-6463.

ZELLER'S
Waiter-waitresses required part-time dayshift. Apply in person between 10:00 a.m.-4:00 p.m.

NEEDED IMMEDIATELY, FULL time kitchen help, Monday-Friday. Apply in person, between 3:30-4:30, 1031 Cook St.

URGENTLY NEEDED BABYSITter, Newton Gardens, weekends and evenings, 2 children. Call before 3 p.m. 598-5379.

BABYSITTER WANTED FOR two boys age 4 years, 14 months. Happy Valley, Sooke Rd. Area. 478-4284.

CASHIER FOR MAJOR BUILDing supply store. Experience preferred. 479-7151 to arrange interview.

EXPERIENCED WAITRESSES-waiters wanted. Apply in person, 1577 Hillside between 3-5 p.m. Romeos Place.

HAIRDRESSING APPRENTICE-Assistant required in Oak Bay Salon. Call Clifford, 598-5532.

MANAGER REQUIRED FOR cabaret. Apply 1037 View or phone 385-1031.

WANTED: MATURE CHAMBERmaids, full and part-time. Apply Paul's Motor Inn, 1900 Douglas St.

HOUSEKEEPER TO LIVE IN, private bedroom, light duties, country area. 642-3898.

WOMAN WANTED FOR LIGHT housework, 4 hrs. per week. 479-3876 after 5 p.m.

WANTED PERSON TO WORK half days over winter. Stable work. 652-3293. Days

BICYCLE MESSENGER FOR city deliveries. Full time employment. 383-4189.

TRAINEE FOR OPTICAL LABOratory. Full time employment. 383-4189.

GARDENER AND HANDYMAN, year-round job, in motel on Gorge Rr. Pensioner welcome. 384-9432.

EXPERIENCED AND INTERESTed person for quality shoe store. Old Country Shoes, 383-7012.

BABYSITTER WANTED, 5 DAYS week, from 3-6:30 p.m. Phone 477-6349.

BABYSITTER, FOUR - MONTH-old girl, Monday-Friday, my home Esquimalt, 383-1447.

REPAIR MAN FOR STOVES, washers and dryers. Apply at Hastings Appliances, 2100 Douglas.

MAID FOR MOTEL. APPLY IN person at The Friendship Inn, 39 Gorge Rd. E.

MAID FOR MOTEL, EXPERIence necessary, phone 385-0769.

EXPERIENCED WAITRESS wanted. 382-9632.

21 HELP WANTED GENERAL

ADULTS NEEDED IMMEDIATELY
Housewives
Senior Students
Pensioners
Working Adults
Augment your income with an adult size Colonist Apartment Route in the area of James Bay.
Monthly profits range from $80.00 to over $135.00 per month depending upon route size.
With less than 1¼ hours delivery time in the early morning there is no interference with studies or most working hours.
Must have means of carrying papers from depot to route. To apply or for further information contact Mr. B. Hill, in the Circulation Department, 383-4111. Do this today or send your application in by mail.

BOYS - GIRLS 12 Years Old and Over
For Delivery of Daily Colonist in area of Cook-Hillside, Prior-Hillside Tolmie-Quadra
$39 to $60 or more a month
Semi Retired or Retired Persons also Considered
Contact E. Crone—383-4111

VILLAGE OF PORT ALICE ICE MAKER
An ice maker is required, in the Port Alice arena to commence duties Sept. 16, 1974. Curling ice experience is preferred but not essential, knowledge of hockey ice, ice making techniques and building maintenance is required. Excellent fringe benefits. Salary $945-$998-$940 per month depending on experience and qualifications. Applicants are requested to write or telephone 284-3943 as soon as possible to the undersigned. Rick Buxton, Arena Manager. Box 130 Port Alice B.C.

Counter sales clerk for drafting and graphic arts products. Previous sales experience or general knowledge of these products is desirable but not essential. Understanding of blueprint and other reproduction processes would be an asset. Please submit written applications only with personal details and past work experience.
Island Blue Print Co.
1124 Blanshard St.
Victoria, B.C.

WAITRESS-WAITER, PERMAnent position exists in busy downtown family-operated COFFEE Shop for mature, reliable, fully experienced Waitress-Waiter who can relate to and communicate with regular clientele of business persons. Position entails taking cash and light cleaning duties, 5-day week, older person preferred. Salary commensurate with experience. For interview call 479-5876, 01 a.m. to 4 p.m.

WHITE SPOT LTD.
DOUGLAS CALEDONIA
We now have openings for full time waiter-waitresses. Applicants should be neat in appearance and able to work any shift, weekends included. Meals, skirted uniforms and other company benefits. Apply between 2-5, 7-10.

ASSISTANT WANTED FOR DAY care centre to work 4 hours daily, commencing middle of Sept. Applicant must be taking pre-school courses, or about to start tuition. Victoria Press Box 471.

WANTED EXPERIENCED SOUS Chef for new modern hotel. Apply in person from 10-4 p.m. daily. Excellent wages. Westwind International Motor Inn 741 Goldstream Ave.

FULL TIME CHAMBERMAID
Sportsman Motor Inn requires, experienced, mature, chambermaid for full time work during winter. Good starting salary. Apply 1850 Douglas St.

DINING LOUNGE WAITRESS OR Waiter, 11 a.m. till 3 p.m. daily except Sundays, apply in person, mornings Nutshell Restaurant, 627 Fort St.

STUDENT FOR PART TIME kitchen work, after school, evening meal provided, apply in person, mornings, Nutshell Restaurant, 627 Fort St.

DESK CLERK, PART TIME, midnight to 8 a.m. Apply in person mornings only to the Swiftsure Inn, 427 Beville St.

EXPERIENCED WINDOW cleaners, full time position, top wages paid. Apply 1105 Alston or phone38 6-2451.

.EPAIR MAN FOR POWER ools, drills, saws, motors, etc Apply at Hastings Appliances, 2100 Douglas.

FULL TIME COUNTER CLERKS, some experience in retail meats preferred, apply in person to Williams Quality Meats, 795 Fort St.

WANTED EXPERIENCED waitresses-waiters, starting immediately or for Sept., apply at the Coffee House, Mayfair.

EXPERIENCED DINING ROOM waitress-waiter for night shift. Apply Peacock Restaurant, Sidney, between 4 and 7 p.m.

EXPERIENCED WAITERS-waitresses for full time employment. Contact Mrs. Hamilton 477-8022.

WINDOW DRESSER AND-OR EXperienced part time sales help required for quality ladies' wear shop. 598-2316.

BUS DRIVER WITH AIR TICKET for local charter and transit. Full or part time. 383-5424.

3 CARPENTER HELPERS REquired. Experience preferred. 592-7013.

LIVE-IN BABYSITTER REquired, good home plus remunerations, 477-9884.

LOOKING FOR DRYWALL APplicator. Paying $50 per thousand. Pacific Drywall 746-6311 Duncan.

RELIABLE COUPLE WANTED for evening janitorial work. Must have own transportation. 479-5733.

COMPANION HOUSEKEEPER
For elderly gentleman. Live in. Apply 2358 Oak Bay Ave.

WANTED ORDERLY, WILL train if necessary, minimum wage, 555 Herald, apply before 3 p.m.

HOUSEKEEPER WANTED IN Saanichton district 5 days a week, phone 652-3093.

STUDENT FOR OCCASIONAL BAbysitting, close to Central School. 385-5265 after 5.

WARD-AIDE FOR PERSONAL Care Home, training provided, able to live in. 385-4922.

AFTER SCHOOL CARE REquired for 6-year-old, near Sir James Douglas School. 598-7954.

21 HELP WANTED GENERAL

DAILY NEWSPAPER AGENCY LAKE COWICHAN AREA
Excellent opportunity to manage a profitable newspaper. Circulation business under a franchise agreement in a growing area of Vancouver Island. Applicant wanted requires a light delivery van or station wagon car. Some delivery activities. Position could be handled on a part-time basis as an additional liberal supplement to your income. Complete circulation training and all needed supplies to operate business would be supplied. A business bond would be required. Apply to Victoria Press, Box 437.

WANTED IN ESQUIMALT AND BURNSIDE AREAS
Boys and girls 12 yrs. old and older to deliver the Daily Colonist. This job takes about 1½ hours per morning. If you want to earn some extra money call Mr. Seal at 383-4111.

ROUTE CARRIERS 12 YEARS OLD AND OVER
Profitable Daily Colonist routes will be available as from Sept. 1st in the following areas: Foul Bay Rd. - Lansdowne. Henderson subdivision. Cadboro Bay Rd. - Estevan. Cadboro Bay.
For further information contact N. Fox, Colonist Circulation, 383-4111.

JANITORIAL FIRM HAS AN OPENING FOR A WORKING FOREMAN. MUST BE FULLY EXPERIENCED IN ALL PHASES OF JANITORIAL WORK AND ABLE TO WORK WITH AND TRAIN STAFF. REPLY TO VICTORIA PRESS, BOX 344.

PAUL'S Restaurant
Has immediate openings for waitresses and waiters, full time. Only those with experience need to apply. Paul's Restaurants, 1900 Douglas St.

MCDONALD'S
Part and full time help required, flexible hours, for high school, University students, and housewives with children in school. Apply between 2-5 p.m. at 1567 Cedar Hill X Rd.
YOU DESERVE A BREAK TODAY

McDONALD'S RESTAURANT
Needs hard working people with personality and appearance for full time. 4-8 hour weekday shifts only. Contact Manager, between 3-5 at 3465 Saanich Rd.
YOU DESERVE A BREAK TODAY

FULL OR PART-TIME STUDENT or graduate with geography, knowledge of sales, and commercial practice. Duties would include marketing research (domestic and foreign market), also assisting sales personnel. Applicant must have Initiative, interest, attractive personality and ability to meet the public. For appointment to interview, call 382-4228.

REQUIRED PERSON FOR SELLing, stock duties and installation of our product in the home furnishings speciality field. Should be mechanically inclined, neat and able to deal with the public. Experience in building supply, construction or home furnishings, helpful but not essential. Apply Victoria Press, Box 467.

LIVE-IN HOMEMAKERS
Opportunities for semi-retired ladies to help their local communities. Your experience needed by HEALTH CARE SERVICES UPJOHN LIMITED. Call us at 388-6639 Monday - Friday 9-4:30.

AVON
WANT A NEW DRESS FOR FALL? Buy a new coat too! Earn good money this summer as an Avon Representative. For details call: Miss Binder 384-7345.

EXPERIENCED MOBILE-HOME park maintenance operator for Upper Vancouver Island location. Salary $700 plus per month. Truck supplied. Contact Coastland Realty, Ltd., Box 489, Campbell River, B.C.

EXPERIENCED WAITRESS FOR dining room, roughly 4-5 hours, 5 evenings a week. Also bus girl couple hours an evening. Please phone 386-7422.

MATURE CHAMBERMAIDS, REQUIRED. EXPERIENCED NEED ONLY APPLY, PHONE 384-7541. BETWEEN 10 AND 11 a.m. AND 2 AND 3 P.M. WEEKDAYS

WANTED: HOMEMAKERS INterested in temporary live-in positions and daily assignments caring for motherless homes and the elderly. 388-4642, Medox.

NANNY WANTED FOR OCcasional babysitting days and some evenings. Fairfield area. 382-0549.

WARD ASSISTANTS (HOUSEkeeping) required immediately. Salary $490 month (1973 rate). 479-7101, Glendale Lodge Hospital.

BABYSITTER WANTED, TWO ays a week, Strawberry Vale School District. 479-4046.

FULL AND PART-TIME CHAMbermaids required immediately. Apply 2251 Cadboro Bay Rd.

CAKE DECORATOR, EXPERIence preferred, day shift, apply F.W. Woolworth counter.

OWN YOUR OWN BUSINESS, write 950 Market, Victoria.

21 HELP WANTED GENERAL

DISTRICT REPRESENTATIVE
Borg-Warner Acceptance requires management oriented career minded individual with minimum 2 years business experience or equivalent. Duties include contacting established dealers on Vancouver Island. Usual fringe benefits, including company car. Contact Mr. Hobson at 2015 Oak Bay Ave. or call 598-4515.

LEADING MOBILE HOME MANufacturer requires service representative for Lower Mainland and Vancouver Island area. Applicant must have knowledge of all phases of mobile home construction. All company benefits, plus company truck and expenses. Send all enquiries to Service Department, Box 190, Penticton, B.C.

SALESPERSON
Experienced salesperson needed by audio store. Apply in person, House of Stein, 721 Yates St. or Phone 386-2935.

EXECUTIVE HOUSEKEEPER
For downtown hotel, person must have managerial capabilities, steady work and good prospects. 386-2812.

CHRISTIAN PERSON OR COUple with child care experience needed long-term. The Bishop Cridge Centre for the family has openings for relief group home workers, 2½ days per week. Please contact Robert or Hannah Main, 385-7606.

SUBURBAN MOTORS
3373 Douglas St.
Require help in clean-up and delivery department. Must be willing workers. Full time employment with company benefits, apply in person to Les Starling, Sales Manager.

WANTED: SPORTING GOODS salesperson for downtown Victoria store. Experience is an asset but not necessary. Most important is enthusiasm and the willingness to work. Please apply to Post Office Box 1521, Victoria, B.C. stating age, reason for applying and telephone number.

TWO SMALL CHILDREN, AGED 3 and 4, need reliable mature woman for babysitting. 5 day week, 7 a.m. to 1 p.m. till October 25, 7 a.m. to 9.30 a.m. after. Must be willing to work till June '75, start immediately, my home, 384-3151, after 3 p.m.

SARAH COVENTRY
Canada's leading fashion jewelry company needs managers and demonstrators to show their August and Christmas lines. No experience needed. No investments. Excellent weekly earnings. Call 384-8842.

APARTMENT MANAGER AND wife required for waterfront location in Victoria. Good salary and working conditions, experienced preferred but will train mature responsible couple. No chilildren. Please submit application to Victoria Press, Box 419.

FULLER BRUSH SAYS, "BILLS unpaid? Trying to get extra money for school clothes? Why not make money selling Fuller Brush in your spare time? No experience necessary. If interested, contact Mrs. Begley, 478-2335."

PERMANENT POSITION FOR full time Bus boy or Girl, Sunday Monday off. 10 p.m. to 6 a.m. 37½ hours weekly. Salary range from $400 to $425 per month. Apply in person Coffee Mac's or Phone 384-9547 between 9 a.m. and 4 p.m.

TOKAY VILLA
Hungarian Restaurant
has a permanent position open for an experienced dining room waitress-waiter. Please apply in person at 1122 Yates Street.

SWITCHBOARD OPERATORS TO handle professional accounts. 11:30 p.m.-7:30 a.m. If you are conscientious, reliable and dedicated, reply in writing stating age and experience to Victoria Press Box 474.

LABOURER WANTED, POULTRY processing plant, work requires heavy lifting, call 478-1747.

BRISTOL TOWN
Experienced hair stylist. 384-0903. 386-7282.

WANTED DESK CLERK FOR Motel. For appointment call 386-8335. References.

22 OFFICE HELP

ADVERTISEMENTS IN THIS CLASSIFICATION MUST COMPLY WITH THE BRITISH COLUMBIA HUMAN RIGHTS ACT SEE COLUMN 1

CLERK STENOGRAPHER
VICTORIA AREA OFFICE
Applications are invited from fully qualified and experienced Clerk Stenographers for this position. The successful applicant will be responsible for stenographic, receptionist and clerical duties; for assisting in the maintenance of the office filing system; and for assisting in providing information about the Board's service to the public concerning claims, accident prevention, rehabilitation and assessment matters.
Qualifications include high school graduation including or supplemented by commercial courses, typing minimum of 50 w.p.m. Previous general office experience is essential for this position.
Salary range: $492-$515-$541-$569-$597 per month (under revision). Starting salary will be commensurate with ability but will not exceed $541 per month. Good working conditions and fringe benefits.
Applications will be received up to 4:30 p.m. Tuesday, Sept. 3-74. Please reply in writing and submit transcript of academic record and resume of qualifications, personal background and experience to:
Mr. A. Wilson
Workers' Compensation Board
3490 Saanich Road
Victoria, B.C.

PART-TIME
Clerk-typist to work 8:30-12:30 Monday through Friday in Insurance and Real Estate Office, Salary from $275 depending on experience in personal lines insurance. This is a permanent position offering a variety of typing, clerical and secretarial duties of an advanced nature. Reply Victoria Press Box 462.

STENOGRAPHER FOR BUSY downtown office, experienced. Educational background at least University entrance or equivalent. Good command of English, must have initiative, flexibility and willingness to co-operate. Excellent starting salary for right person. Reply giving full particulars of experience and qualifications to Victoria Press, Box 439.

CLERK TYPIST
Variety plus — show off your typing ability and figure aptitude. Become part of this small friendly office. Your day will include typing and a variety of clerical duties to keep you on your toes. Must enjoy dealing with the public. Salary $600. Drake Personnel, 1175 Douglas St. 385-3425.

CLERK-TYPIST
Interesting position in small friendly office if you have previous office background, 1-2 years experience. Good accurate typing. Must enjoy typing figures, some variety., phones, etc. Salary $500. Drake Personnel, 1175 Douglas St., 385-3425.

CREDIT SUPERVISOR
Lots of variety — basic bookkeeping and a talent for dealing with the public. Some previous credit experience preferred. Congenial modern downtown office. Salary $500-$550. Drake Personnel, 1175 Douglas St. 385-3425.

RECEPTIONIST TYPIST FOR lawyer's office. Legal experience preferred. Good typing and near appearance essential. $500-$550. Phone 386-9021.

aboutv
bruce lowther

CHANNEL ONE: An estimated 105 million U.S. residents watched the Nixon resignation on TV while another 35 million heard it on radio, according to ratings reports. That was fewer than those who watched or listened to the 1969 moon landing. By the way, five per cent of those watching TV that night were not watching Nixon, which is a lot of people

One more thing about the Nixon ratings: CBS had the most viewers with NBC second . . . Clay Whitehead, who was second only to Spiro Agnew among Nixonite anti-network speakers, will quit Sept. 15 as head of the White House telecommunications policy man.

The CBC and Montreal Expos have signed to continue baseball game telecasts through the 1980 season. Wonder if the Expos will be in the world series by then?

□

BUREAU OF USELESS INFORMATION: Tuesday's answer — The sandy - voiced English actor who was in the 1930s adventure Drums, Colonel Blimp in 1943 and the League of Gentlemen in 1960 (as the padre) was Roger Livesey. If you like him, as I do, you like English movies.

Today's question — A good English character actor who was in The Third Man and the Fallen Idol played the captured English skipper in Battle of the River Plate and also was in some James Bond movies, I believe as M. Can you name him? The answer Thursday.

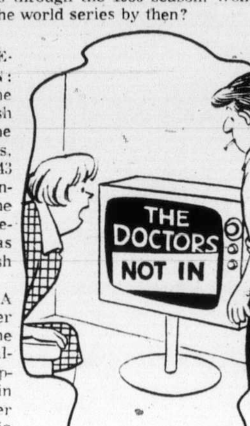

"It happens every Wednesday."

Wednesday highlights

5:00 p.m. — It's competing sports night and if you don't dig that, I suggest you rest your eyes before the many changes in the next few weeks. First in sports is baseball, Atlanta in Montreal — 2, 6.

6:00 — CFL football, Calgary at Winnipeg — 8.

11:30 — That's about it unless you dig reruns of David Frost's Guinness Book of World Records specials. This is the second showing of the second special — 4.

CABLE 10 — 7 p.m., To Be Announced for an hour; 8:00, Britain on Parade; 8:30, It's Your Dime.

Wednesday movies

12:00 noon — Chad Hanna (fairly good 1940 circus doings), Henry Fonda, Dorothy Lamour. Little did he know he would give his name to an African nation — 13.

12:45 — Hook, Line and Sinker (1969 Jerry Lewis) — 6, 8.

1:00 p.m. — I Dream of Jeannie (pretty poor 1951 Stephen Foster). Does anyone know if the original Mr. Bones was Red Skelton? — 11.

3:30 — Seven Women (poorly done 1966 lady doctor), Anne Bancroft, Flora Robson. Much talent, little result.

3:30 — Captain Newman, MD (above-par 1963 psychiatrist soaper), Gregory Peck, Tony Curtis, many more. Part one now, part two in 24 hours — 7.

8:00 — The President's Plane Is Missing (fair 1973 suspense), Buddy Ebsen, Peter Graves, Rip Torn, Raymond Massey — 4.

8:00 — Dead Ringer (amusing 1964 nasty folk). Not one but two Bette Davises, plus Karl Malden and Peter Lawford; good fun — 11.

8:00 — Violent Patriot (miserable 1959 Medicis), Vittorio Gassman. Was Medici the original dead ringer? — 13.

8:30 — The Bounty Man (good 1972 chase western), Clint Walker, Richard Basehart and the delicious Margot Kidder — 8.

9:00 — Red Sky at Morning (fairish 1971 family drama), Richard Crenna, Richard Thomas, Claire Bloom, Desi Arnaz Jr. — 5.

11:30 — The Desperadoes (dullish 1969 western), Vince Edwards, Jack Palance. Was the Irish washerwoman the first person to let it all hang out? — 12.

11:45 — Fraulein Doktor (so-so 1969 spies), Suzy Kendall, Kenneth More. We have ways of making you watch — 7.

12:00 — Agent for HARM (1966 spy stupidity), Mark Richman. No — 2.

12:00 — Hitchhike (above-par 1974 suspense), Cloris Leachman, Michael Brandon, good support. Miss Leachman is a fine actress — 6.

12:00 — Lorna Doone (soggy 1951 soaper), Barbara Hale, Richard Greene. Made before she moved to Della Street — 8.

1:55 a.m. — Stage to Tucson (1951 Rod Cameron western). A Cameron western is one where the hero is fatter than his sidekick, his horse, the Indian chief, his squaw and the Wide West combined — 8.

Wednesday radio

10:00 a.m. — A two-hour CBC profile of Point Roberts, Wash., and its people and problems — CBU-FM (105.7).

8:00 p.m. — Concern is about Learning a Second Language. If I chose a second language for Canada, it would be English — CBU (690).

Program Schedules for Wednesday

Programs subject to last minute changes by stations concerned

CBUT 2	KOMO 4	KING 5	CHEK 6	KIRO 7	TIME	CHAN 8	KCTS 9	KTNT 11	KVOS 12	KTVW 13
	Jeff's Collie	Today	Canada AM	J. P. Patches	8:00	Canada AM		Beaver	Cartoons	Rocky
	News	Today	Good Morning	Capt. Kangaroo	8:30	Romper Room		New Zoo Revue	Cartoons	Cisco Kid
	News	Seattle Today	Ed Allen	News	9:00	Party Game		Joker's Wild	Joker's Wild	Burke's Law
	Not Women Only	Seattle Today	Pay Cards	News	9:30	Pay Cards		Gambit	Gambit	Burke's Law
Mon Ami; Giant	Merv Griffin	High Rollers	Mon Ami; Giant	Now You See It	10:00	Eye Bet		Calendar	Now You See It	Detectives
Mr. Dressup	Merv Griffin	Hlywd. Squares	Mr. Dressup	Love of Life	10:30	Yoga		Calendar	Love of Life	Jack LaLanne
Sesame Street	Merv Griffin	Jackpot	Golden Years	Young, Restless	11:00	Summertime		Get Smart	Young, Restless	Honey West
Sesame Street	Pyramid Game	Celeb. Stakes	Eye Bet	Search for Tmrw.	11:30	Summertime		Mayberry	Search for Tmrw	Gourmet
Luncheon Date	Password	Jeopardy	News; Clarkson	News	12:00	News; Bt Clock		Fav. Martian	Merv Griffin	Movie: Chad
Luncheon Date	Split Second	Days of Lives	Ida; Movie:	As World Turns	12:30	Clock; Movie:		Cartoons	Merv Griffin	Hanna
Tom Tompkins	All My Children	The Doctors	Hook, Line	Guiding Light	1:00	Hook, Line		Movie: I Dream	Merv Griffin	Movie
Family Court	Let's Make Deal	Another World	and Sinker	Edge of Night	1:30	and Sinker		of Jeannie	To Tell Truth	Virginian
Juliette	Newlywed Game	How to Survive	Movie	Price Is Right	2:00	Movie		Movie	Price Is Right	Virginian
Coronation St.	One Life to Live	Somerset	Talk Back	Match Game	2:30	Somerset		Movie; Cartoons	Match Game	Virginian
Take 30	General Hospital	Name That Tune	Take 30	Tattletales	3:00	Another World		Marine Boy	Mike Douglas	Cisco Kid
Edge of Night	Girl in My Life	Movie: Seven	Edge of Night	Movie: Captain	3:30	What's Word?		Speed Racer	Mike Douglas	Cartoons
Forest Rangers	Brady Bunch	Women	Family Court	Newman, MD	4:00	Anything Game	Sesame Street	Flintstones	Cartoons	Cliff Hangers
Odyssey	Bonanza	Movie	Odyssey	(part one)	4:30	Flintstones	Sesame Street	Munsters	Cartoons	Bullwinkle
Baseball:	Bonanza	Movie	Baseball:	Movie	5:00	Mod Squad	Mister Rogers	Jeannie	Bewitched	Westerners
Atlanta	News	News	Atlanta	News	5:30	Mod Squad	Electric Co.	Bev. Hillbillies	The Outsider	Batman
in Montreal	News	News	in Montreal	News	6:00	Football:	Zoom	Star Trek	The Outsider	Time Tunnel
Baseball	News	News	Baseball	Mike Douglas	6:30	Calgary	Public Streets	Star Trek	News	Time Tunnel
Baseball	To Tell Truth	Truth or Conseq.	Baseball	Mike Douglas	7:00	at Winnipeg	Book Beat	It Takes Thief	Here's Lucy	Voyage
Sports Report	Untamed World	Police Surgeon	Sports Report	Price Is Right	7:30	Football	Phantasmagoria	It Takes Thief	Hlywd. Squares	Voyage
Hourglass	Movie: The	Chase	Family Affair	Hudson Bros.	8:00	Football	Phantasmagoria	Movie:	Dr. in House	Movie: Violent
Hourglass	President's	Chase	Explorers	Hudson Bros.	8:30	Movie:	Dream Machine	Dead Ringer	M.A.S.H.	Patriot
Wild Kingdom	Plane Is Missing	Movie: Red Sky	Good Times	Cannon	9:00	Bounty Man	Dream Machine	Movie	Sixth Sense	Movie
Let's Do It	Movie	at Morning	Adam-12	Cannon	9:30	Movie	Boarding House	Movie	Sixth Sense	Movie
That Girl	Marcus Welby	Movie	Mod Squad	Kojak	10:00	Ian Tyson	Festival Films	Big Valley	Kojak	Bob Corcoran
Film	Marcus Welby	Movie	Mod Squad	Kojak	10:30	Target: Imp.	Day at Night	Big Valley	Kojak	Bob Corcoran
News	News	News	News	News	11:00	News		Untouchables	Dragnet	Name of Game
News; Cycling	Guinness Book	Johnny Carson	Victoria News	News; Movie:	11:30	News		Untouchables	Movie: The	Name of Game
Movie: AGent	of World	Johnny Carson	Movie:	Fraulein Doktor	12:00	Movie: Lorna			Desperadoes	Name of Game
for HARM	Records	Johnny Carson	Hitchhike	Movie	12:30	Doone			Movie	News

22 OFFICE HELP

IF YOU ARE GOOD AT MEETING the public and can type and have several years' experience you would like the position in the credit office of the Standard Furniture Co.; opening accounts and keeping accounts up to date. 5 day week including Sat. Air conditioned office. Apply in person to 737 Yates.

SENIOR INSURANCE CLERK
Challenging position offering responsibility and advancement for you — Experience in personal or commercial lines. Congenial friendly working conditions. All replies confidential. Salary $7,000-$8,000. Drake Personnel, 1175 Douglas St. 385-3425.

BOOKKEEPER
Excellent firm of chartered accountants, complete set to trial balance, payroll, etc. Congenial surroundings, own transportation salary $500-$600. Drake Personnel, 1175 Douglas St. 385-3425.

BOOKKEEPER —FRIDAY
1 person office, some typing, books to trial balance, payroll, accounts payable and accounts receivable, phones etc., salary $700 plus. Drake Personnel, 1175 Douglas St., 385-3425.

STENO REQUIRED
Busy office with congenial atmosphere requires full time secretary. Shorthand and good typing essential. Full resume and references please. Reply immediately to Victoria Press box 283.

SHELL CANADA LTD.
Clerk typist required immediately, duties to include typing, filing, and general office related functions. For appointment see Mr. Esplen at 929 Ellery St., or phone 384-8147.

JUNIOR MAIL CLERK-TYPIST. Grade 12 graduate preferred. 5 day week including Saturday. Air conditioned office. Apply immediately to Standard Furniture Co.

CLERK-TYPIST FOR DOWNtown office, neat appearance essential. Minimum of 50 w.p.m. typing required. $425-$500. Phone 386-9021.

OPENING FOR BILLING AND stock clerk, experience not necessary, must have grade 12 and some typing, phone 388-4204.

CONVEYANCING AND MORTgage secretary required for lawyers. Must have experience. $550-$600. 386-9021.

NCR MACHINE OPERATOR FOR modern legal office, must have some experience or an aptitude for same. Salary negotiable. 386-9021.

BOOKKEEPER - RECEPTIONIST required for Chartered Accountant's office. Salary open, dependent on experience. 382-9252.

22 OFFICE HELP

EXPERIENCED CONVEYANCing secretary required for month of October. 383-2231.

JUNIOR CLERK TYPIST, PHONE answering experience helpful. 383-4189.

23 SKILLED TRADES

ADVERTISEMENTS IN THIS CLASSIFICATION MUST COMPLY WITH THE BRITISH COLUMBIA HUMAN RIGHTS ACT SEE COLUMN 1

MacMILLAN BLOEDEL
requires
4th CLASS STATIONARY ENGINEERS

For our Harmac Pulp Mill located 8 miles south of Nanaimo. These are permanent positions and successful applicants must be prepared to take up residence in the Nanaimo area.

Applicants must possess a Ticket and should also be aware that they will be required to work on non-Ticketed jobs and to fill 4th Class positions on a relief basis as required. For further information please contact:

V. Mauro, Employment Office
1196 West Pender St.
Vancouver, B.C.
V6E 2R9
or
B. Prothman
Harmac Division
Nanaimo, B.C.

ALUMINUM SIDING APPLICAtors needed, steady employment, experienced only need apply, 385-2491.

NIGHT NURSE FOR REST home 3 nights a week, 11:30 p.m. to 8 a.m. Phone 384-8631.

23 SKILLED TRADES

GRADUATE NURSES

To supervise 3:00 p.m.—11:00 p.m. shift, Saturday and Sunday.

To supervise 11:00 p.m.—7:00 a.m. shift, 3 nights per week. (Shift bonus).

To supervise 7:00 a.m.—3:30 p.m. shift, Saturday and Sunday.

Please call Aberdeen Private Hospital, 386-7771, ask for Mrs. Dixon, 478-8462 after 6:00 p.m.

WANTED — KITCHEN AID AND weekend cook for Private Hospital; also graduate nurse to supervise 11-7 shift, three nights a week as well as 3-11 Saturday and Sunday. Call 386-7771, ask for Mrs. Dixon.

FRAMING CREWS
Have jobs for experienced 2 and 3 man crews ready to go. 386-1713 or 386-9584, Landmark Consultants.

R.N.
Needed for Department store promotions. Call Medox, 388-4642.

FULLY-QUALIFIED LAWN Mower Mechanic with grinding experience. Reply Victoria Press Box 425.

FRAMING CARPENTER REquired, layout experience preferred. 592-7013.

WANTED: L.P.N.'S INTERESTED in temporary daily assignments. Call Medox, 388-4642.

24 SALES PERSONS AND AGENTS

ADVERTISEMENTS IN THIS CLASSIFICATION MUST COMPLY WITH THE BRITISH COLUMBIA HUMAN RIGHTS ACT SEE COLUMN 1

SEARS CAREERS
Requires a drapery sales person. Must be experienced. Excellent earnings for top producer, drawing account versus commission, outside sales, car essential. Full time position with complete company benefits. Apply in person to Personnel Office.

REAL ESTATE
SALES PERSONNEL
REQUIRED FOR
OPEN HOUSES
2 licenced professional sales people are needed immediately to become part of our condominium sales force. Reply in confidence to Don Whyte or Alec Gower 592-2407
WHYTE AND GOWER
OAK BAY PROPERTIES LTD
2227 Oak Bay Avenue

Real Estate New Licensees
Investigate the many advantages of being associated with Canada Permanent Trust. Practical training class starting soon. Call MIKE McMURRAY 382-9191 or 598-3665.

AMBITIOUS PERSON WANTED to sell exciting line of kitchen cabinets. Experience preferred, must be self starter and willing to take responsibility for Victoria area eventually. Previous applicants need not apply. 477-1928.

CLERICAL AND SALES
Trainee
Driver's license required. Car an asset. Victoria Press, Box 413.

25 TEACHERS

ADVERTISEMENTS IN THIS CLASSIFICATION MUST COMPLY WITH THE BRITISH COLUMBIA HUMAN RIGHTS ACT SEE COLUMN 1

SCHOOL DISTRICT No. 50 (QUEEN CHARLOTTE)

Rural school-applications are invited for the position of teacher for a one room school in Rennell Sound. The projected enrollment is approximately 11students K-grade 7. Applications should be directed to E. W. Richmond, Supervisor of Instruction, Box 410, Masset, B.C.

WANTED MALE TEACHER FOR Physical Ed. and part-time Grade 7, apply the Principal St. James School, Vernon, B.C. 2700-28th Avenue.

NORTHWEST COAST INSTITUTE OF THE ARTS
Pottery, ballet instructors needed. Part time, day and evenings. 506 Fort St. 382-4843.

FENCING INSTRUCTOR
598-7631, 383-1873

PHYSICS TEACHER FOR Grade 11 and 12. 598-7631, 383-1873.

26 PART TIME OR TEMPORARY HELP

ADVERTISEMENTS IN THIS CLASSIFICATION MUST COMPLY WITH THE BRITISH COLUMBIA HUMAN RIGHTS ACT SEE COLUMN 1

COCKTAIL WAITER-WAITRESS, 2.75-$3.25 hour plus tips. Ideal for student. Experience preferred but not necessary. Apply in person to the Brown Jug Cabaret, 1318 road St., 9 p.m., Wednesday-Saturday.

REGULAR PART TIME EMployment for retail children's wear approximately 20-22½ hrs. per week. Salary as to experience. Phone for an appointment, 385-4522.

HELP WANTED 4 HOURS DAILY in print shop, no experience necessary, state age, and any references, Victoria Press Box 432.

COOK FOR PART TIME, 2:30 TO 6:30 weekdays. Split shift Saturday and Sunday, 8 hrs. $2.55 to $2.65 per hr. Phone 384-8631.

EXPERIENCED PERSON FOR alterations and repairs. Apply Nu-Way Cleaners, 420 William St.

PART-TIME HELP WANTED for Coffee Shop. Apply Karen's Delicatessen, 726 View St.

WANTED: 2 PART-TIME JANItors, hours 5:30 to 8:30. Phone 388-9181 between 4:30 and 5 p.m.

PART-TIME HOUSEKEEPING duties available, non-smokers preferred. 598-4521.

LIGHT HOUSEWORK, 6-8 HOURS per week. Vernon Ave. 383-4837.

30 SITUATIONS WANTED

MIDDLE-AGED BUSINESS COUple planning early retirement seek opportunity on Vancouver Island either as management team in mobile home park, or separately. Man's 20-year experience in Retail Development field in fixtures and equipment. Interests include Park Management, wood working, property maintenance, Woman's 10-year experience at the University in Records and Departmental Administration as Clerk-Steno. Interests include Park Management, adult recreational activities, sewing. Please reply to Box 429, Victoria Press.

ARE YOU LOOKING FOR AN honest, sincere and hardworking man with vast experience and qualifications in business administration, advertising, marketing, salesmanship and human relations, then kindly get in touch with me. I am now looking for a salaried job. Please phone 383-3309 or write No. 1, 2201 Vancouver St.

MATURE MAN. CURRENTLY accountant-administrator in an Ontario school, seeks position in this area. Will do anything other than commission sales. Available for personal interview until Aug. 30th. Phone 531-9356 evenings.

GAL FRIDAY, 3 YEARS EXPErience in phone, accounts payable, and receivable, some bookkeeping, 1-4 p.m. Monday-Friday, small office. Excellent references. 592-1332.

EXPERIENCED CARPENTERS helper seeks work. Reliable and hardworking. Wage negotiable. Phone 477-5398 and leave message.

WOULD LIKE PART-TIME POSItion as receptionist, typing, filing, telephone experience. Enjoy working with public. 592-4748.

NEED EXTRA ROOM OR bathroom in basement or addition to your home? Reasonable. 388-5358.

MEN WITH TRUCK. PROFESsional painters. Free estimates. will do odd jobs. 385-1775, 592-2929.

UNIVERSITY STUDENT WISHES work until Sept. 4, labouring, painting, etc. 477-4241.

DAYCARE FOR 1 OR 2 CHILdren, must be potty trained, Quadra Tattersal area, 385-5983.

TENDER LOVING CHILD CARE, my home, Oaklands district. 385-5536.

WILL BABYSIT, MY HOME, ANY age children, Glanford area. 479-8585.

WILL BABYSIT MY HOME. Woolco area, no diapers, $5 per day. 388-9253.

HAVE A NEW SUPERVAN. Will do pick-up, delivery, etc. 388-5358.

WILL BABYSIT BABIES ONLY. up 1½ years, any day, any time. $4.00 per day. 386-9384.

HOME TYPIST. FOR FAST AND efficient service call 478-7068.

MAN WITH TRUCK WISHES ODD jobs. 478-3281.

HOME TYPIST. FOR FAST AND efficient service call 478-7068.

33 BANDS, MUSICIANS and ORCHESTRAS

WEDDINGS, SPECIALIZED music James Gurr. 478-2468.

36 BUSINESS SERVICES and DIRECTORY

Accounting Service

ACCOUNTING, PAYROLLS, INCOME TAX, AUDITING CORPORATION PROCEDURES
WE are SPECIALISTS in our field offering a FULL RANGE of ACCOUNTING and BUSINESS Counselling Services backed by OVER 25 YEARS EXPERIENCE

SIMKIN ACCOUNTING SERVICE
31-A CADILLAC BUILDING
(TOP FLOOR)
VICTORIA, B.C. 386-7074

Appliance Repairs

SMALL AND MAJOR APPLIance parts. Sales and service business. Well established and equipped, good turnover and reasonably priced to sell. Owner moving to Interior. Allwork Appliances Ltd., 690 Island Highway, Campbell River, B.C., 287-7451.

Auto Glass

AUTO GLASS
Mobile-Van Home Service
our specialty
Bossom Glass Co Ltd.
I.C.B.C. Insurance Claim Centre
382-3031

Cabinet Making

CUSTOM BUILT WOODWORKing, stero cabinets, bookcases, desk, tables, office and home furniture. 384-8224.

Carpenters

FRAMING CREWS
Available, experienced in house and apartment construction. Phone 386-1713 or 386-9584. Landmark Consultants

GENERAL CARPENTRY, COMplete home repairs, sundecks, carports, and concrete work. Free estimates, reasonable References. 385-2865.

SUNDECKS OUR SPECIALTY
Call 652-3536 after 5 p.m. for a free estimate. We also handle fences, patios, sidwalks, etc.

EXPERIENCED CARPENTRY renovations, decks, basement finish, additions, repairs, reasonable rates. References. 384-2323.

QUALITY WORK AT REASONable rates. Additions, renovations. Estimates, plans. Glover. 656-3745.

FINISHING CARPENTER AVAILable with power tools, 15 years experience. 592-0289.

ALL SMALL CARPENTER JOBS and estimates. Call 598-7392 after 6 p.m.

FRAMING CREW AVBAILABLE for residential house construction. All work guaranteed. 385-3863.

SMALL JOBS MY SPECIALTY. Howie. 478-4705.

FRAMING CREW WANTS WORK. 383-6361.

Carpets and Linoleum

CARPET TREND
DEVALUES
CARPET PRICES
FREE ESTIMATES

SPECIAL
HARDINGS: Lynnwood Acrilan Plus — The Ultimate Family Textured Plus. Reg. $16
WHILE PRESENT STOCK LASTS
$9.95 SQ. YD.

ALSO SEE OUR AD IN MISCELLANEOUS

CARPET TREND
Skinner and Bay—Vic West
386-7501

CARPET LAYER WILL INSTALL carpet and linoleum at reasonable rate, small jobs accepted gladly. Used carpet installed, 658-5174.

36 BUSINESS SERVICES AND DIRECTORY

Carpets and Linoleum

CARPETS, WALL-TO-WALL INstallation, beautiful craftsmanship and fully guaranteed. Includes mooth edge for tackless installation, heavy duty seaming. Buy your carpet anywhere, get your labour here at $1.85 per square yard. This price to customers ordering installation before September 30, 1974, only. Also lino and used carpets installed at slight extra charge. Cash customers only. 658-5174.

HOURIGAN'S
CARPETS AND LINOS LTD.
FLOOR COVERING SPECIALISTS
715 PANDORA AVE. 386-2401

CARPETING
Home and contract
wall or room size
large fresh selection
at the right price.
Buy-Rite basement warehouse
04 View (downstairs) 385-4744

CARPETS, LINOS, GOOD SUPply, expertly installed. Competitive rates. 383-9323 or 479-2659 eves.

Carpet Cleaning

CANADA RUG RENTALS
Notice to homes, apartments, shops and offices. Fully experienced personnel available for your carpet cleaning, wall washing, or general janitorial work. Bookings are now being accepted. Phone 384-9679.

CARPET KILLERS
Those grimy little stains can really kill the life of your carpet. Coit can remove them all with their "Gentle-Steam" (60% more effective than mere shampooing!) Coit pampers your carpet and guarantees the job. Phone Coit 477-9529 for free estimate — no obligation.

CARPETORIUM
Victorias largest and oldest carpet and upholstery cleaners. We specialize in home cleaning.
642 QUEENS AVE.
384-4125
FREE ESTIMATES

MY BUSINESS IS CLEANING rugs and upholstery. Owner, personally does all work. Phone 385-7479.

Cement

DAVIDSON CEMENT CONTRACtors specializing in patios, sidewalks, driveways, etc. Phone Larry, 386-1291 or Doug, 384-6962.

CEMENT WORK, ANY TYPE, guaranteed job, special discount price. 386-2648.

Chimney Cleaning

NEW CHIMNEY BUILDING OR repairing firebox. New model fireplace facing. Discount prices. 386-2648.

Cleanup Services

LO-COST CLEANUP
AND DELIVERY SERVICE
Composts, yards, basements, etc. Also, demolition of small sheds, garages, fences, and trees felled.
384-4929

LARRY'S PROMPT EFFICIENT Service, yard cleaning, basements, gutters, hauling debris. Due to expansion additional monthly contracts are required: Daily, weekly, bi-monthly, monthly, or on call pick up service. 388-6373.

NO CHARGE AND UP
Two young responsible men have large truck. Basement, attics, composts, etc. Very reasonable. Bob's, 386-2451 anytime.

IMMEDIATE CLEAN UP SERvice, large truck, reasonable. 384-1755 and 386-7225.

BASEMENTS, ATTICS, YARDS etc., cheap rates free estimates, 382-2462 anytime.

FRANK'S CLEANUP SERVICES. Basements, gardens, fences, small demolitions, trees, etc. 478-5293.

ATTICS, BASEMENTS, YARDS, etc., cleaned, junk removed. Phone 478-9200.

CLEAN UP YARDS, BASEMENTS, attics, light hauling, no job too small. Free estimates. 386-9482.

MAN WITH PICKUP — SMALL cleanups, Anytime. 388-6049.

Coins and Stamps

BUYING OLD COINS AND silver dollars, will pick-up. 388-5740.

Contractors

ADDITIONS
REMODELLING
HOME and OFFICE
Second storey, re-roofing, basement finished, high standard workmanship, free estimates. Hart Enterprises, 386-1713 or 386-9584.

SUMMER HOMES—CUSTOM HOMES
PLANNING — CO-ORDINATING
And supervising all phases of building programs. Your subtrades or mine. Your property or mine. General construction.
ALL WORK GUARANTEED
592-0690

WHEATON
CONSTRUCTION LTD.
General Contractors
Building Consultants
382-2159

SAANICH CONCRETE AND CONTRACTING LTD.
Sewer lines, drain lines, stone work. All types of concrete work. 385-0423.

R. G. MASSEY ROOFING AND General Home Improvements, The one stop Shop, for home maintenance and repair. We do it all. For a better job call Bob, 598-6194.

CARPENTRY, RENOVATIONS, some cement work, sundecks. J. Bailey Development, 656-2968 after 6, ask for Ron.

T. and C. BUILDERS LTD.
General Carpentry
Framing, 385-5293 — 385-8587

FARMER CONSTRUCTION
Design — Renovations
388-5121

FEATURE KITCHEN CENTRE
2610 Douglas 385-4921
QUALITY WITH ECONOMY!

FRANKLIN'S CONSTRUCTION — sundecks, fencing, gutters and general repairs. 382-2732, 479-3035.

FRAMING CREW AVAILABLE for residential house construction. All work guaranteed. 385-3863.

36 BUSINESS SERVICES AND DIRECTORY

Drafting

CONSTRUCTION DRAWINGS, rendering or presentation, any medium. Residential, commercials, or institutional. Own office or yours. N. Palmer, 385-5387 anytime.

HOUSE PLANS AND DRAFTING, evenings 386-0845

Draperies

DRAPERIES
FABRICS
TRACKS
CUSTOM MADE
AND INSTALLED
Free Estimates
NO OBLIGATION
386-2951
1126 QUADRA
We're Number 'One'

stevens interiors ltd.

SAVE YOUR DRAPES!
Those shabby drapes can be brought back to life by the COIT experts. The best cleaning service available and that's guaranteed. Phone 477-9529 for free estimate no obligation.

ISLAMORADA DESIGNS
Custom-made draperies, slip covers, furniture recovering, and restoring; your fabric or ours. 656-5896.

Dressmaking

BRIDAL RETAIL AND RENTALS, costumes, formals, 28 Burnside W., 385-1542, Fashion Craft Shop.

ANN'S DRESSMAKING AND ALterations, 9-5 only, please. 386-9466.

Drilling and Blasting

JOHN'S DRILLING
Artesian wells, $7 per ft. plus casing. All work guaranteed. 478-9726.

Drywall

EMPIRE DRYWALL LTD.
Free estimates and complete drywall service. Call Don Edl, 388-9074.

TOP QUALITY DRYWALL, boarding, taping, texture, ceiling, and wall spray, call Bill, 384-3823 or Barry 383-2337.

TEXTURING — DRYWALL, patching and painting. Free estimates. 479-3493, 479-4001.

Electrical Contractors

OLDER HOMES REWIRED — NO down payment. We finance through B.C. Hydro Plan.
EDDY'S ELECTRIC— 385-7666

Gardening

GREEN THUMB
Garden Consultants
Professional advice and service in all areas of horticulture. Foliage plants — hanging baskets.
Jack Kanhoffen 385-8006

VAN HUET GARDEN MAINTEance. Power raking, aerating, hedge trimming, clean up, etc. Commercial and residential. 383-8560.

STUMPS REMOVED FROM your lawn, $1.25 per inch diameter. Greenleaves Tree Services, 386-1611, 479-8525.

HARVEY'S LANDSCAPING AND Garden Service, commmercial and residential. Fong, 479-7078, 384-8621.

LANDSCAPING AND GARDEN clean-ups, rotovating — powerful hand machine. RPeasonable. 384-4266.

COMPLETE GARDEN SERVICE, pruning, spraying, horticulture. Free estimates. Joseph Deklic 386-0754.

BEAUTIFUL GARDENS
Landscaping, garden maintenance, new lawns, basement clean ups. 384-9972.

E. JACOBSEN'S
GARDEN MAINTENANCE
All requirements done. Scandinavian workmanship. 479-6422.

BARKER LANDSCAPING LTD. (Maintenance Division) Commercial and Residential garden care. 382-8323, 598-7174, Res.

GARDENING, TREES PRUNED, Hedges, shrubs trimmed. Reliable service. 383-8363.

GARDENING HOURLY HALF-day and daily. Certified. 383-4260.

GARDEN CLEAN UP AND LANDscaping. 385-1646.

Gutters

HAVE YOUR GUTTERS cleaned, down pipes checked for good drainage. 592-3953.

Hauling

TRUCK AVAILABLE
Platform with hoist and racks, ease call 478-2665.

2 DUMP TRUCKS, 6 YARDS each, a front loader for small hauling. Call anytime, 383-7461.

Landscaping

VIC'S LANDSCAPING LTD.
383-7461
All phases of landscaping, designing, consulting. 100 per cent quality and workmanship guaranteed.

BARKER LANDSCAPING
Lawn and shrub specialists. Professional stone masonry for walls, steps, patios, fireplaces, etc. Free estimates. Terms. 382-8323.

GARDEN CITY LANDSCAPING. A-1 phases of stone work and landscaping work, expertly done, reasonable prices. Free estimates. 598-2022 or 385-4686.

LANDSCAPING AND GARDEN clean-ups. Rotovating — powerful hand machine. Reasonable. 384-4266.

ED'S TRACTOR SERVICE. ROtovating, levelling, post holes, brush cut, etc. 479-2204.

HARVEY'S LANDSCAPING, NEW lawns, shrubs, designing. Fong, 479-7078 or 384-8621.

TONY'S STONE WORK AND andscaping, reasonable rates, call anytime, 382-3293.

Masonry

R. G. MASSEY MASONRY. CEment work, chimney repairs. Masonry work of all types. Low rates. Free estimates. 598-6194.

FIREPLACE,S CHIMNEYS, AND repairs. Ron Henson, 478-1557.

36 BUSINESS SERVICES and DIRECTORY

Masonry

BRICK AND BLOCK WORK
Fast and efficient at reasonable prices. 383-2501 or 656-5091.

MULTI-COLOUR STONE AND slate fireplaces. House front faces. Sipkes Masonry, 479-7348.

D. J. CONSTRUCTION, CHIMneys, fireplaces, house front facings. 477-6673.

Miscellaneous Service

BILL'S BACKHOE SERVICE
Septic tanks and drainage—478-4473

Moving

GORDON'S DELIVERY AND moving, low rates, reserve now, courteous service, 478-2665.

EAGLE DELIVERY AND CARTage Moving and Storage. Courteous service, 478-7087.

FURNITURE AND APPLIANCE moving, general delivery, very reasonable. Econotransfer 382-7506

BISSON'S MOVING, 384-6442
Piano, household and apartment moving.

Painters and Decorators

VICTORIA PAINTING AND SUNDECK COATING
Brush or Spray Painting, interior, exterior, commercial, residential, painting and wallpapering. Hyplon and Neoprene Sundeck coating. New and repair. Terms of work guaranteed. 385-5590. 24 hour service.

ISLAND DECORATORS
Painters Paperhangers
Spray Painters
Plaster Repairs
Convenient Time Payments
383-9059 Eves. 382-1479

CLARK AND PATTISON PAINTING CONTRACTORS LTD.
Brush or spray. Paperhangers. Texture and vinyl work. Will do all or part of any job. Paint store, BAPCO, GENERAL and PRATT AND LAMBERT paints, and rentals of all painters' equipment. Terms if desired. Phone 384-0443. 760 Bay St.

BROTHERS PAINTING AND DECORATING
Free appraisals, color consultant. All types of painting. All types of repairs. Commercial, farm, residential. Lowest rates. Terms. Work guaranteed. 383-6112.

DOWSON PAINTING CONTRACTOR 385-6042
Residential, commercial, free appraisals, color consultant, low rates, work guaranteed.

LET US PAINT YOUR TRIM OR your whole house. Careful workmanship, top quality materials. Sam Burrows and Harold Simpson. 386-7097 or 388-4893.

NORTH WEST DECORATORS
Painting and paperhanging. Plaster repairs, gyproc filling.
Office 388-7231 Res. 592-1804

R. BLANDFORD PAINTING LTD. Interior-exterior, paperhanging and spraying, reasonable rates, free estimates, 478-5368, 478-5002.

INTERIOR—EXTERIOR
Special low rates. For clean job. Self-employed. Phone Douglas at 477-5207.

B.M.B. PAINTING AND ROOFing contractors. Residential and commercial. Free estimates. Reasonable rates. 479-4547 or 385-3792.

PAINTING AND DECORATING reasonable rates. Satisfaction guaranteed. Terms. 382-7885, 479-2473.

NO JOB TO SMALL FOR FOUR Seasons Painting and Decorating interior, exterior and small repairs. 388-4660 for free estimates.

EUROPEAN SPECIALTY ON murals, wallpapering, painting. Reasonable. Call Joseph, 384-8242.

INTERIOR AND EXTERIOR home painting. Call Charlie. 479-6763.

SPEEDY'S PAINTING
Interior and exterior, reasonable rates. 477-1636 anytime.

FOR INTERIOR AND EXTERIOR painting, and paper hanging call Dennis, 592-2025.

PAINTING, GENERAL HANDYman work. Call 7-8 a.m. or 5-7 p.m. 385-0197.

WAYNE'S PAINTING AND DEcorating, finest work at reasonable rates. 384-1771.

EXCELLENT PAINTING, REAsonable rates. 382-0881.

Plasterers

STUCCOING, DRYWALL
New homes or older homes restuccoed. Phone Mike, 478-8775 after 6 p.m. Brook Plastering.

STUCCOING, PLASTERING
Alterations. Reasonable. 479-4779.

Roofing and Siding

B.M.B. PAINTING AND ROOFing Contractors. Residential and commercial. Free estimates. Reasonable rates. 479-4547 or 385-3792.

PARKER JOHNSTON LTD.
1855 BLANSHARD, 382-9181
"Roofing Victoria Since 1935"

R. G. MASSEY ROOFING AND General Home Improvement. For a better job call Bob, 598-6194.

Sewers

JOSE SEWER CONNECTIONS, all guaranteed. Free estimates. Reasonable 598-4467, 384-3047.

SEWERS AND STORM DRAINS installed. Medallion Construction, 479-3206, 479-4500.

PEDERSEN EXCAVATING, free sewer estimates. 479-5963.

Stamps and Coins

ONE COMPLETE SET OF 11 silver wedding stamps, 35 countries. 1975 Scott. Catalogue value $60, approximately. Also 2 Gibraltar U PU Booklets. Offers considered. Phone 478-7335.

Tailors

OAK BAY TAILORS
Expert repairs for ladies or gents.
1826 Oak Bay Ave. 598-4131

BRITISH CUSTOM TAILORS
1311 Blanshard 383-2632

Tree Service

GREENLEAVES TREE SERVICES
Stump removal, topping, pruning. Trees moved, landscape design.
"The Problem Solvers."
386-1611 Call us 479-8525

36 BUSINESS SERVICES and DIRECTORY

Tree Service

CEDARDALE TREE SERVICE
A complete scietnific service. Large shade trees and ornamentals. TREE REMOVALS.
Chas. Cowie (Rep.) 385-9931

Upholstery

GRUBBY FURNITURE?
Why put up with your couch and chairs looking so grimy. Coit can bring them back to life with their world famous upholstery cleaning. Call Coit 477-9529 for free estimate — no obligation.

DANISH UPHOLSTERY
Phone 652-1591 Anytime
FREE
Estimates — Delivery — Pickups

38 TRAVEL

REDWING
THE BETTER BUS TOUR
WHY REDWING IS BETTER

—Biggest value for your holiday dollars???
—Great fun packages.
—Specially trained Tour Guides who put your comfort first.
—Finest accommodations — clean, comfortable, conveniently located.

RENO
Every Saturday from $99.00
"Greatest Little City in the World." Free side trips to historic Virginia City and majestic Lake Tahoe. Big bonus packages for gambling, dining, complimentary beverages.

WORLD'S FAIR — EXPO '74
From $70.00
—Every Sunday through September. Surprise package with 2-day free admission to Fair. The great little 4-day escape.

SEPTEMBER 14 - October 12
LAS VEGAS from $157.50
—Fun capital — scenic route through Klamath Falls, Death Valley, Hoover Dam, Valley of Fire State Park, Reno. 9-day extravaganza.

OCTOBER 12
RENO-SAN FRANCISCO from $150.00
—Holiday of contrasts — San Francisco, Mount Shasta, Chinatown, Fisherman's Wharf, nightclub tour, Reno through Donner Pass, side tours. The best of both worlds.

SEPTEMBER 14
CALIFORNIA-NEVADA from $259.00
—The Big Adventure — south to San Francisco, Sausalito, Big Sur area, Disneyland, San Diego Zoo, Mexico, Mojave Desert, Las Vegas, Reno (side trips galore), 2-week plus combination package.

REDWING TRAVEL LTD.
645 Fort St. (Yarrow Bldg.)
Suite 545 Victoria
383-5311
382-5194
or call your travel agent

Locally Owned
TRAVELLERS INTERNATIONAL TOURS LTD.
ASK THE REST
WHO GIVES THE BEST
—in Accommodations
—friendly hostesses
—value for your $
RENO every week
—Las Vegas
—San Francisco
California tour
Disneyland
Hawaii
And our B.C.
Beautiful Day Tours
Phone
386-2431
For booking—itinerary

WEST COAST TRAILS
Division of
TRAVELERS INTERNATIONAL DAY TOURS

Wednesday Aug. 28 — GULF ISLANDS CRUISE 1:15. Four hours of Island scenery. $3.00.

Friday Aug. 30 — YELLOW POINT LODGE 8:10. Includes lunch and tour of paper mill $7.50.

Sunday Sept. 1 — PORT RENFREW 10:30 West Coast trail, Lake Cowichan, includes picnic tea $8.25.

ALL DAY TOURS, include optional hot buffet dinners on return to Victoria. For further information:

TRAVELLERS INTERNATIONAL
1211 WHARF ST.
383-5424
Reno, 6 state tour; Hawaii.

LABOUR DAY MYSTERY TOURS — Sept 2. 10:30. Includes lunch $8.00.

GULF ISLAND CRUISE — Wednesday, Sept. 4. Four hours of Island scenery.

Xmas Charter
TO LONDON
DEC. 19 — JAN. 6
$345 RETURN
BUDGET TRAVEL
384-7121

39 PERSONALS

GENTLEMAN 42, GOOD LOOKing, young at heart, seeks broadminded lady friend for discreet afternoons or evenings. Mutual pleasure and companionship. All replies answered and strictly confidential. Victoria Press Box 443.

HEALTHY BACHELOR, 53, ANXious to meet lady to share country home, fond of dancing and home life. One child O.K. Victoria Press, Box 481.

SHY SINGLE GUY, 30, LIKE TO meet short, single or divorced gal 20-30 for sincere friendship. No objection 1 child. Please reply with phone number to Victoria Press Box 475.

FEMALE, 23, SHY, LONER. Looking for companionship male or female. Replies confidential. Interested in crafts. Reply Victoria Press, Box 484.

39 PERSONALS

THE PEN MATE CLUB
An excellent way to find a friend or a mate.
BOX 2308, CALGARY, ALBERTA

BACHELOR EARLY 30'S WISHES to meet girl, object companionship and matrimony. Victoria Press Box 342.

ALCOHOLICS ANONYMOUS
Drinking problem? Want to quit? Phone 383-0415; P.O. Box 1.

CHRISTIAN COUNSELLING. IF you need help, we can help you! 383-3815.

PREGNANT AND DISTRESSED? Birthright can help you. 384-1431.

DIAL-A-THOUGHT FOR A HELPful thought. 592-4332.

40 BUSINESS PERSONALS

HERMANAS HIGH SCHOOL. Grades 9 and 10. Department of Education curriculum followed with accent on French, Spanish, History and Creative Writing. Individualized attention. Applications being accepted. For information phone the Head Mistress, 592-9486.

KEEP YOUR MEMORIES ALIVE with professional wedding photography. They will last Forever and Ever and Ever Ev . . . Royal Oak Studio (Royal Oak Shopping Centre) 479-8422.

LICENSED DAY CARE CENTRE Fairfield Area has openings for 3 to 5 year olds starting September 3. Government subsidy available. 598-6763.

300 GUMMED NAME AND address lables $2.50. Popular Press 1411 Store St., Victoria. Please send payment with order. "Try 'em you'll lick 'em!"

PERSONALIZED HAIRSTYLES for men and boy's. Body perms, colouring, hair replacement. For appointment, phone 384-4622.

DO YOU HAVE A WILL?
Does your spouse have a Will? Draw your Will up at Norfolk Trust, 1004 Blanshard St., 384-9012.

VICTORIA HYPNOSIS CENTRE
Consultants, certified by International Society for Professional Hypnosis. 645 Fort. 388-9722.

ASTROLOGER CARLO
383-1702

42 EDUCATION

KINDERGARTEN 4 AND 5 YEAR olds, daily 9-11:30. Qualified teacher; Fee $20 monthly. Metropolitan Church Kindergarten, Quadra at Pandora. Phone 592-1937 or 382-8184.

NEW DAY-CARE CENTRE opening in Burnside area, Sept. 4. Qualified staff, hours 7:30 to 5:30. For further information call 382-3511 or 384-4392.

OLINDA NURSERY SCHOOL, 528 St. Charles St., a few openings left for Sept. Learning through play for 3 and 4 year olds, phone 598-5821 or 598-7501.

TUTORING — PROFESSIONAL help by experienced teacher. French, Math, new and old method. 598-2331.

SPACE AVAILABLE. HOBBIT Hole Nursery School. 3 and 4 year olds. Burnside-Helmcken. 598-8367. 478-5223.

LITTLE ROBIN PLAY SCHOOL Starting Sept. 4, children 3-5, 2, 3, or 5 sessions a week. Lake Hill-Cedar Hill X-Roads area. 479-6737

LIMITED OPENINGS IN DAY care centre, Government subsidy available to qualifying parents, call 479-7260 or 658-8613.

VIC WEST DAY CARE, 202 Raynor, has openings for preschool children 3-5, for details phone 384-8622.

CONCERNED PARENTS, ST. JOseph's School, grades 1-7, 4 and 5-year-old Kindergarten, 386-1623.

OPENINGS AT FOREST GLEN Kindergarten and Playschool, 5370 Lochside Drive, 658 8673.

60 FUEL

FIR PRESTO LOGS
240 — $26, Inside $27, 120 $14, 60 $7.50, sale price to Aug. 31. 382-6034.

63 TIMBER

TIMBER WANTED, STANDING or felled, top prices paid. 388-5704.

65 BUILDING SUPPLIES

Cubbon on Cook
Lumber and Building Supplies

PLYWOOD EXTRAS	Reg.	Sale
4x8 ¾ Sanded Deg	$14.19	$ 9.79
4x8 ⅝ Rough Deg	$ 9.56	$ 8.69
4x8 ¾ Rough Deg	$10.99	$ 8.99
4x8 ¾ S-C Walnut	$37.95	$33.99
4x8 ¾ R-C Elm	$36.95	$24.99
4x8 ¾ R-C Mahog	$32.95	$24.99
4x8 ¾ Sen L-C	$49.95	$42.99
PANELLING PEOLE		
Burnt Aut Pecan	$ 7.69	$ 6.79
Silver Mint	$ 7.89	$ 6.39
Skeltone	$ 6.39	$ 4.99
Vinyl Shield No. 2	$ 4.49	$ 3.69
Windsor Rosewood	$ 7.89	$ 6.79
Chatham Oak	$ 7.89	$ 6.99
SUPER SAVINGS		
4x12 ½ Gyproc	5.14	$ 4.39
4x8 Arborite D8	$18.95	$16.95
4x8 ⅝ Particle Bd	$ 5.95	$ 4.95
R-7 100 SF Roll	$ 7.99	$ 7.49
12x12 Ceiling tis.	15.55	$ 9.99
Zonolite Insultn	$ 2.49	$ 1.99
Mac-Tac Decors		20% off
Reiex Bevel Casing—Lin. ft.	$	.05

LUMBER	Pct.	6 ft.	8 ft.
1x2 M-R Boards	12	$2.64	$4.69
1x3 M-R Boards	6	$1.59	$2.89
1x4 M-R Boards	4	$2.09	3$.89
1x6 M-R Boards	4	$2.29	$3.79
1x8 M-R Boards	4	$2.89	$5.19
2x2 Utility	6	$2.29	$3.84
2x3 Utility	1	$ .45	$ .72
2x4 Utility	1	.59	$ .99
2x6 Utility	1	$ .90	$1.76
2x4 6 Eco Shorts 25			$8.95
2x4 92 ⅝ Eco Stud 25			$11.95
¾x8 Sub Bevel Side			$ .08 L.F.
1x10 Rnch Png Shorts			$ .15 L.F.
1x10 Util. Cedar Bds.			$ .17 L.F.

1720 COOK CHARGEX 384-8181

STEWART AND HUDSON
BUILDING SUPPLY CENTRE

BIRCH FILIGREE PANELS	
4'' x72''	$4.97
16''x48''	$2.97
6''x72''	$3.97

WALNUT DOORS
2'8''x6'8''x1¾—seconds $9.99 ea.
2'8''x6'8''x1¾—hardboard seconds $6.99 ea.
2'10'x6'8''x1¾—hardboard seconds $6.99 ea.

LUMBER SPECIALS
x8—premium shiplap—fir or hem. Random lengths 1000 ft. minimum quantity $114. per M.
Util. cedar—dressed

1x4	8c lin. ft.
1x6	12 lin. ft.
1x8	16c lin. ft.
1x10	20c lin. ft.
1x12	25c lin. ft.

SUBURBAN CEDAR SIDING (smooth face)

¾x8—random length	8c lin. ft.
¾x10—random length	10c lin. ft.
¾x12—random length	11c lin. ft.

PLUS many more non-advertised specials in store, shed and yard.

CHARGES — BUDGETS
OPEN MON. THROUGH SAT.
7:30-5:30 — 386-3211
400 Gorge Rd. East
STEWART AND HUDSON LTD.

COLUMBIA READY-MIX LTD.
ready-mix concrete
sand
gravel
drain rock
fill materials
Phone 478-1701
860 Attree Rd.

MOORE WHITTINGTON LUMBER LTD.
MW
2614 BRIDGE ST.
386-1331

Victoria's only complete:
SASH DOOR and MILLWORK MANUFACTURING PLANT.

APPROX. 6500' 2X12 A AND B, 2x10 A and B, 6x6 select, 2x4 and 2x6, phone mornings and evenings, 386-3642.

CERTIFIED CEDAR SHAKES and shingles. Port Renfrew, 647-5425.

65 BUILDING SUPPLIES

SAANICH LUMBER YARDS
3041 Douglas St. 385-2486
Night Phone, 479-1423
Materials for 12'x20' Garage (roofing extra) $290.00
Sabot kit (sailing) $47.00
Pram Dinghy kit $37.00
8'x10' Greenhouse $205.00
Work bench materials $10.50
Compost Box, 4x6 $10.00
Garden Sheds, 6'x7'6" $111.00
Chicken coops, any size
Fencing of wood available

S. J. PEDEN LTD.
PLYWOOD SPECIALS
4x8x½ sanded Poplar 10.75

Building a camper or trailer? Plans and all materials in stock at reasonable prices. Many items used in building or fitting out boats.
S. J. PEDEN LTD.
2855 QUESNEL ST. 386-3464

CONCRETE PRODUCTS. BUY direct from factory. Bay Concrete Block Co. Ltd. 3022 Jutland 382-9436.

FOUNDATION BLOCKS, PATIO blocks and regulation curbs. 765 Dufferin St., Nanaimo, B.C., 754-5309.

SHAKES, GRAPE STAKES, SPLIT cedar fence rails for sale 652-2943.

70 MUSICAL INSTRUMENTS

Woodward's
ORGAN and PIANO CLEARANCE
Entire stock of FLOOR MODELS DEMONSTRATORS AND TRADE-INS
Specially Priced
Convenient credit terms available.
WOODWARD'S MAYFAIR
2nd Floor

SCHOOL BAND RENTALS
QUALITY NEW and NEAR NEW INSTRUMENTS
COMPETITIVE RATES
UP TO 12 MONTHS RENTAL ALLOWED ON PURCHASE OF RENTED INSTRUMENTS
PLUS
30% SCHOOL BAND DISCOUNT!
Write, Phone or Drop in
TRADES — TERMS
CHARGEX — MASTERCHARGE
PAMUS
MUSICAL INSTRUMENTS
"Where Good Music Begins"
1108 Blanshard St. (at Fort)
386-8475

NELSON'S MUSIC CENTRE
NOW LOCATED AT 1315 GOV'T
with a large store to serve you better
385-9728

YAMAHA MUSIC CENTRE
PIANOS AND ORGANS
Used Yamaha Spinet,
Used Hammond L-112,
Used Hammond Piper
WANTED URGENTLY
Used Yamaha Model E-3R organ. Trade today.
NOW LOCATED AT THE BAY
384-9131

1948 GIBSON LES PAUL, $500 cash. Also hand-made telecaster, $400 cash. 382-7019.

WANTED TUNED-IN C MELOdy saxophone. Phone 388-5989.

70 MUSICAL INSTRUMENTS

SOFT SOUNDS MUSIC
Telecaster, Gibson H. B. pickup, $350 w/case. Used strat., very clean, $450 w/case. Some very good specials on used amps. and speaker boxes. Gibson and Tender guitars, Sho-Bud pedal steel guitars, mandolins, recorders. Lots of new stock arriving continuously. The new Buddy Pedal Steel is now in, $495 w/case. Please drop in and have a look around, parking is easy!
2031 Oak Bay 598-1524

ORGAN SALE
ENDS AUG. 31ST
Clearance of floor model and trade-in Kimball organs. Save up to $350.
INTRODUCING: World famous Di Giorgio hand crafted guitars from Brazil at
PARAGON MUSIC LTD.
Hillside Shopping Centre 385-5275

HALL FAIRFIELD MUSIC CENTRE
728 Fort St. 385-3307
Your one-stop music headquarters

WE WILL BE MOVING SOON TO become Vancouver Island's most comprehensive musical equipment and amplification service. Watch this column for details of where and when.
SOUND SOURCE
The Professionals' Choice
2250 Oak Bay 598-3514

GOOD STOCK OF NEW HEINTZMAN PIANOS
Will Deliver Anywhere On Vancouver Island
KINGS PIANOS AND ORGANS
Island Highway Royston
Phone 338-5662

NOW IS THE TIME TO SHOP FOR NEW AND USED PIANOS. BUY NOW AND SAVE. WHO KNOWS WHEN PRICES WILL BE GOING UP?
SCOTT PIANO AND ORGAN
612 FORT 386-2434

VICTORIA SOUND CENTRE
Gleeson Music City
New Marshall amps and boxes now in stock. 50 and 100 watts.
707 Fort St. 385-4842

NEW SHIPMENT OF FANTASTIC new Sprite Organs from Wurlitzer Low priced and easy to play.
SCOTT PIANO AND ORGAN
612 FORT 386-2434

WE HAVE JUST SUPPLIED TO A CUSTOMER IN THE GORGE DISTRICT A MANN BASS. BERNIE PORTER MUSIC LTD., 725 CALEDONIA AVE. 382-9542.

LOOKING FOR A GOOD USED UPRIGHT PIANO? SEE OUR SELECTION FROM $595 AT BERNIE PORTER MUSIC, 725 CALEDONIA. 382-9542.

REGINALD STONE
ORGAN STUDIO
Closed for Holidays, Open Sept. 3.
517 QUADRA 383-0239

WE BUY USED PIANOS
For Cash
Phone EATON'S Music Centre
382-7141

CAMILLO MASTRO ACCORDION 120 bass, 12 voices, with case. $495 or best offer by August 27. Phone John, 384-9131.

EXCELLENT UPRIGHT PIANO, ideal for the young student, 477-6598.

HAMMOND ORGAN STUDIOS
WE SELL QUALITY
PHONE 388-9177

ACOUSTIC 134 AMPLIFIER, ONE yr. old, asking $500. Phone 592-3216.

120 BASS LADYS ACCORDIAN, used 10 months with case, $125. 479-4311.

PIANO LESSONS. GORDON Head area. Phone Jim Anderson, 477-6439.

UPRIGHT PIANO. EXCELLENT condition. 478-8670.

LOWREY 2 KEY BOARD ORGAN. $995. 383-3755.

PIANO TUNER — CRAFTSMAN NORMAN DUCKWORTH. 383-4083.

VIOLIN FOR SALE. FOR ADvanced student, $160. 385-0854.

WANTED: ACOUSTIC 140 HEAD, used. Phone evenings, 477-2452.

SET OF RAVEN MOTHER pearl drums. Best offer. 388-6946.

71 MUSIC TEACHERS

CADBORO BAY MUSIC STUDIO, complete musical education in piano from Beginners to Teacher's Diploma. Theory from rudiments to Toronto Gr. V, ear training, sightreading and composition. Register now for fall season. Mrs. C. Rummel, A.R.C.T., A.T.C.L., R.M.T. 2558 Chelsea Place. 477-3650.

ENROLL NOW!
FOR BEST CHOICE OF APPOINTMENT TIMES
Piano — organ, accordion, guitar, drums, flute, clarinet and saxophone. Professional instruction. Bernie Porter Music Ltd., 725 Caledonia, 382-9542 — teaching Victorians for over 23 years.

FALL CLASSES
ENROL NOW
Drums and guitar lessons. Beginners and advanced students. Additional guitar teachers required. Apply at Aquarius Music. 386-9922.

GUITAR LESSONS, CLASSIC OR folk, rental of guitar, $5 month. Fully refunded when new one is purchased. 384-2111 anytime.

PIANO AND THEORY ESTablished teacher in Oak Bay, specializing in beginners. 598-5019.

THE ACES® ON BRIDGE

by IRA G. CORN JR.
TEAM CAPTAIN

What is the difference between a seven and a six? "Not worth discussing," one might answer. Most of the time this answer would be right. But not all the time and today's interesting game deal provides the proof.

The hand was played in a match between Scotland and England. Both Wests would have gladly traded their club seven for partner's club six.

North's two-heart response promised at least five spades (transfer bid) and asked opener to bid the next ranking suit. Over the two-spade response North tried for game in one of the majors but South's three no-trump bid carried the message, "Don't worry about the minor suits."

NORTH
♠ K J 9 4 3
♥ J 7 6 3
♦ K 7 6
♣ 8

WEST
♠ Q 10 8
♥ Q 8 4
♦ 8 4 3
♣ Q 9 7 3

EAST
♠ 7 5
♥ K 10 5
♦ A 10 2
♣ A 6 5 4 2

SOUTH
♠ A 6 2
♥ A 9 2
♦ Q J 9 5
♣ K J 10

Vulnerable: None, Dealer South. The bidding:

South	West	North	East
1 NT	Pass	2♥	Pass
2♠	Pass	3♥	Pass
3 NT	Pass	Pass	Pass

Opening lead: Three of clubs.

West led the club three, won by East's ace. A club was returned, and declarer's jack was taken by West's queen. The clubs were cleared and declarer, sooner or later, had no choice but to play diamonds. East took the diamond ace and led a club. But fortunately for declarer, West was forced to win the fourth club, with no possible way to reach the fifth club in East's hand.

The result was the same in both rooms for a tie. But both Wests undoubtedly felt that they knew the painful difference between a six and a seven.

A modern treatment of opening leads would have solved today's problem. Some players have discarded the traditional lead of "fourth from the longest and strongest," in favor of third best leads. The modern school would have led the club seven with the club three left, to get out of partner's way in the club suit. Few players have converted to this system and most of us will just have to live with the unusual situations where fourth best may cost a contract.

Bid With Corn

South holds:

♠ K J 9 4 3
♥ J 7 6 3
♦ K 7 6
♣ 8

North	South
1 NT	2♣
2♥	?

Answer: Four hearts. North shows four hearts in response to two clubs (Stayman Convention). Forget about spades and play game in the 4-4 major suit fit.

1974 by United Features Syndicate Inc.

71 MUSIC TEACHERS

GUITAR LESSONS, CLASSICAL or popular. Don Hendren, formerly of Paramount Music. Limited openings. 1913 Neil Street. 592-7085.

ACCORDION LESSONS. INstruments loaned to beginners. Phone Tempo Trend Studio, 384-2111.

PIANO LESSONS — GORGE AND Burnside area. Phone 384-2111 anytime.

PIANO LESSONS. GORDON Head area. Phone Jim Anderson, 477-6439.

77 MOTORCYCLES

DO IT IN THE DIRT
THE HONDA WAY

50A MINI	$25 per month	$ 435
CL 70 MINI	$35 per month	$615
R75 MINI	$35 per month	$615
ST90 MINI	$35 per month	$615
MT 125 ENDURO	$53 per month	$ 949
L 125 TRIALS	$57 per month	$ 995
CR 125MX	$60 per month	$1069
L 175 ENDURO	$64 per month	$1140
MT 250 ENDURO	$73 per month	$1295
L 350 ENDURO	$77 per month	$1365

NO DOWN PAYMENT NEEDED
ALL TERMS O.A.C. 2 YEARS
SIMILAR TERMS ON ALL ROAD MODELS
TRADE-INS WANTED AT
COLWOOD HONDA
781 Millstream 478-8831
D-8817

TRADE-INS
ROAD

1973 Norton 850 cc	$1695
1973 Kawasaki 250	$ 950
1973 Triumph 750 cc	$1595
1973 Yamaha 750 cc	$1495
1972 Yamaha 650 cc	$1095
1971 BSA 650 cc	$995
1967 Triumph 650 cc	$895
1972 Suzuki 500 cc	$995
1973 Suzuki 500 cc	$11[illegible]
1973 Suzuki 380 cc	[illegible]
1973 Yamaha 350 cc	[illegible]
1971 Kawasaki 350 cc	[illegible]
1973 Yamaha 200 cc	$795
1972 Yamaha 125 cc	$595

TRAIL

1970 Yamaha 360 cc	$695
1973 Yamaha 250 cc	$895
1973 Yamaha 250 cc m.x.	$695
1972 Suzuki 185 cc	$695
1973 Yamaha 175 cc	$825
1973 Kawasaki 175 cc	$695
1974 Honda 125 cc C.R.	$965
1974 Honda 125 cc C.R.	$750
1974 Yamaha 125 cc Y.Z.	$950
1973 Yamaha 250 cc M.X.	$645
1973 Yamaha 125 cc M.X.	$595
1974 Yamaha 80 cc	$450

TRADES — TERMS
MULLINS MARINE SALES LTD.
925 Yates St. 382-1928
Dealer No. 7968

NOBODY UNDERSELLS WORLD OF PLEASURE
N-O-R-T-O-N-S
24 HR. SAVINGS 24 HR.
New 1974 — '850'
Reg. $2295 24 Hr. $2165
New 1973 '750'
Reg. $2095 24 Hr. $1895
H-O-N-D-A
H-A-P-P-Y
New HONDA CR250M
Reg. $1549 24 Hr. $1299
TRADES WELCOME
EASY INSTANT CREDIT
First Paym't in Oct. on approved credit.
NO MONEY DOWN
WORLD of PLEASURE
Pearson's World of Pleasure Ltd.
Dealer No. 8443
386-8424 3388 Douglas 382-2222
Next to Red Lion Inn
9 to 9 — Sats. till 5.

It's ELECTRIC
THE CHARGER
NO pollution
NO noise
NO gears
NO gas
NO oil
Exclusive to
BRIAN HOLLEY MOTORS LTD.
3319 Douglas 384-1161
Dealer Lic. D6318

HONDA MOTORSPORT 250 WITH 3,300 miles $795 or take pickup, van or farm tractor in trade. D-5578.

VICTORIA JEEP
HILLSIDE at ROCK BAY
CASH
Our motorcycle selection is much too low. We need a number of "good" bikes, all makes and models — right now. D. 1516
WORLD OF PLEASURE 386-8424

1969 NORTON COMMANDO, REbuilt engine, new paint, overhauled completely, must sell, need money for school, $1100 or nearest offer. 383-0366.

88 MILES PER GALLON
'73 Suzuki 125, trail or street, excellent condition, 2 helmets, knobbies, best offer. 385-0718, 6-8 p.m.

1973 MINI ENDURO, EXCEPtional condition, street legal, would cost $560 new, asking $425. 477-2369.

FREDERICK MOTORS
SUZUKI—BMW—URAL
616 Queens 383-0823
D.L. 7080

BROOKLANDS MOTORCYCLES
Harley Davison—Honda Greeves
937 Fort D-7595 383-5926

FULLY CHOPPED 650 TRIUMPH Springer, Harley wheel, much chrome, best offer over $1700 must be seen. 384-8953.

'72 HONDA 750 — 4, LOW MILES, excellent condition, sell or trade for dirt bike, 478-1163.

1956 HARLEY DAVIDSON, NEW paint, new engine, 10-1 pistons, lots of chrome, must sell, 824 Tolmie. 382-9762.

1972 750 HONDA, EXCELLENT condition. See Ron, 3821 Cadboro Bay Road. Must sell, leaving country. Offers.

250 BSA, EXCELLENT CONDItion, rebuilt motor, $500 or offers. 479-1211 after 4:30 p.m.

MONTESA BULTACO
VICTORIA MOTORCYCLE SALES
592 Ledsham Rd. 478-1123

'73 750 YAMAHA, IN TOP CONDItion, best offer over $1,200, 382-0239 after 6 p.m.

'72 TRIUMPH TRIDENT 750 CC. Rebuilt engine. Re-chromed parts. A-1 shape. Phone 383-0823.

73 650 YAM, 8,000 MILES, REcent tune-up, lots of extras. Closest offer to $1,700. 479-2835, 5 to 8.

1973 500T SUZUKI, FINE RUNning condition. $1,200. 748-8601, Duncan.

1972 HONDA C.B. 350, NEVER crashed. 7600 miles. Rob, 479-4854.

BOUGHT NEW BIKE, SELLING A-1 '69 Yamaha 250 twin, $425. 479-5798.

77 MOTORCYCLES

'74 YAMAHA 100, SELL OR trade, A-1 condition. 479-2215 before 8 p.m.

360 YAMAHA ENDURO, 2500 miles — 1973 model, fantastic condition $900. 748-8191.

1969 CL 350 HONDA, $425, OR offers. Must be sold before Friday. 479-1990.

1972 750 HONDA 4. EXCELLENT condition, best offer. 383-7692.

HONDA 1971, 350CC, VERY GOOD condition. 386-0786.

1971 YAMAHA 650, REAL NICE condition, $700. Phone 385-6005.

973 HONDA 175, LIKE NEW 575. 384-9645.

969 TRIUMPH TR6-C, SEMIstock, rebuilt engine, 384-7871.

70 BSA 441 CC, $750 OR NEAREST offer. 382-9804, 386-9369.

FULLY CHOPPED 67 BSA. Phone 384-6350 after 4 p.m.

71 500 KAWASAKI, GOOD CONDItion. $550. 383-6730.

1973 YAMAHA 350. ASKING $800 or offers. 386-9516.

YAMAHA 125 MX, BEAUTIFUL condition. 477-5558 after 5.

HONDA 175, EXCELLENT CONdition. 382-0881.

HONDA 160, NEEDS WORK, reasonable. 382-0881.

1973 HONDA 350, EXCELLENT condition, $1,050. 592-7577.

1969 HONDA TRAIL 90, 2,800 miles. 479-3536.

1973 FX 1200 HARLEY DAVIDson. 382-9968.

78 BICYCLES

Robinson's
For BICYCLES
Trades, Accessories, Repairs.
1307 Broad 385-3429

Russ Hay
On Government
Between Bay and Hillside
384-4722
The Leading Bike Shop

10-SPEED CLEARANCE
SAVE — SAVE — SAVE
ON
Better quality French, Italian, Japanese and English 10-speeds at greatly reduced prices.
MULLINS MARINE SALES LTD.
382-1928 925 Yates St. 382-4515

25" CRESCENT RACING BIKE, completely Campagnola equipped. A-1 condition $450. Clothing, tools and extra tires also for sale. No triflers please. 382-9668.

LADIES' RALEIGH BICYCLE, generator lights, basket, excellent condition, $50. 382-3723 between 4-6 p.m.

GORDON'S SPORTING GOODS
1030 Hillside. 382-5815

2 GIRLS' SMALL 3-SPEED bikes, $30 each. See at Gordon Head Shell, 3949 Shelbourne St.

GIRL'S 3-SPEED, $25. PHONE 479-6536.

MAN'S 10-SPEED, GOOD CONDItion, $100.00. 388-6534 anytime.

10-SPEED, LIGHT, TRAP, NEW $150, like new $90. 592-2619.

BOYS' RAMBLER 3-SPEED, good condition. 383-4388.

BOY'S 20" 3 SPEED MUSTANG, good condition, $35. 477-5242.

WANTED MAN'S 3 SPEED, 6 TO 10 p.m. Bill Parker 385-1200.

YAMAHA 100 TRAIL BIKE, $50 or best offer. 382-3355.

80 BOATS and MARINE

18' BRANDLMAYR CABIN Cruiser, cello glass hull, and head, running lights, 2 bunks, completely covered in flying bridge. 40 h.p. Johnson, recently overhauled, in very good shape, sell or swap for smaller boat motor and trailer. Value around $1800. 388-5094.

36 FT. OLDER TYPE RAISED deck cruiser, new engine and transmission, electric fridge, oil range with oven, depth sounder, radio, long range fuel tanks, fresh water tank, good live aboard, recently surveyed, phone 338-8222 Courtenay.

CLASSIC SEMI-DISPLACEMENT 27' cruiser, quality built, cedar and oak hull, inboard engine, extensive mahogany, very good condition. Large inventory. Replacement cost not nearly covered by price of $9500. 598-7736.

A GOOD BUY
16'6" Glass-tron boat, 115 h.p. merc. 6 horse Johnson, full vinyl cover, Calkins trailer, lots of extras, 4 month old, $4,300. Please call after 6 383-4818.

16½-FT. FIBREGLASS BELL BOY boat, convertible top, 1973 65-h.p. Johnson motor, used approx. 40 hrs. Comes with trailer. Ideal for fishing and skiing. $2700. Ph. 592-7779.

STEEL BOAT
36'x11'6"x3'6" with 6-71 GM, suitable for dive tender or log salvage or convert to pleasure boat, 753-6927 Nanaimo.

14' BOAT, PLYWOOD-fibreglass with wind screen. 1965 Johnson 18, trailer, and fishing gudry. For quick sale. $550, cash. 384-5326. 3322 Glasgow Ave.

1969 16' DOUBLE EAGLE WITH 50 h.p. electric start Merc. This boat has had very little use. Featuring full camper top with sleeper seats. $1800. 478-3784.

26' HAIDA SLOOP CABIN model, over 6' head room. Fully equipped for cruising and racing. Phone 477-8477.

ENJOY WINTER CRUISING. Albin 25'. Fully equipped including thermostatically controlled heater. Must be sold. $18,700. 658-8674.

21' GAFF RIGGED SLOOP, GOOD dacron sails. Recently re-varnished and painted. Many extras. Phone 386-0614 after 6 p.m.

13'6" PLYWOOD FIBREGLASS boat and canopy, with trailer, $275. 6-h.p. Seagull motor, $150. 137 Eberts.

16' K AND G THERMOGLASS, full top, 55 and 5½-h.p. Evinrudes. Excellent condition. $2,950. 385-1595 after 5 p.m.

13' BOAT, 18 H.P. JOHNSON, 1968, and trailer. Complete. Good condition, $850. Phone 477-2365 after 4:30 p.m.

22' GLEN-L GLASS PLY, MAHOGany cabin, new camper back, trailer. $3900. 478-2244.

WANTED: 6-8' PUNT OR ROWboat with oars, in good condition. Phone 478-3202, evenings.

16-FT. CLINKER BUILT, NEEDS some work, 5-h.p. inboard. 386-8067.

26-FT. CRUISER, 340 CHYSLER, sounder, depth alarm, stereo, electrics. 384-1864 after 6 p.m.

17' INBOARD, NEW MOTOR AND trailer, $2,000. 743-9354, Shawnigan Lake.

14'6" LAMINATED BIRCH BOAT, Roadrunner trailer, 25 h.p. Johnson. 592-3407.

WANTED: 10 TO 20 HORSEpower outboard motor, phone 478-1033.

WANTED: 15' OR 16' FIBREglass boat, with top and trailer. No motor. Victoria Press Box 478.

17½ — 1974 DELUXE BELLBOY, 85, 74 Merc and E-Z load trailer, $5100. Phone 384-4586.

32' CAT KETCH SHAPPEL DEsigned sharpie. Phone 743-2165, evenings, 478-8343 days.

40' FERRO CEMENT SAILBOAT hull, $9500 or best offer. Phone 656-1244.

13' CATBOAT DAY SAILER, very stable, with trailer. $290. 656-1723.

35 H.P. JOHNSON AND TANK, never in salt, $195. 477-8035.

13'6" PLYWOOD BOAT AND motor. 383-7046.

1971 10 H.P. MERCURY, LIKE new, never in salt, $450. 477-8035.

ALUMINUM BOAT, MOTOR, new trailer, $450 firm. 592-7642.

16' CLINKER BOAT, GOOD condition. $275. 656-4829.

WANTED: USED 7' SPORTYAK dinghy. 658-5128.

GOOD SIZED BOAT FOR SALE, $40. 383-9857.

80 BOATS and MARINE

Last Chance
THIS IS YOUR LAST CHANCE TO SAVE HUNDREDS OF $$$ ON THESE FEW REMAINING SANGSTER BOATS.
SANGSTER 18' Texada $5995
SANGSTER 18' Zeta $6995
SANGSTER 19' Saturn
Hardtop with Canvass back
$7250
SANGSTER 20' Cuddy Cabin
Hardtop, sleeps 5, Marine head, canvas back, bow rails
$8995
WHEN THESE BOATS ARE GONE, ALL FACTORY REPLACEMENTS WILL BE 10% HIGHER IN COST.
GARDEN CITY BOATLAND
642 BURNSIDE EAST
388-5561

NOBODY UNDERSELLS WORLD OF PLEASURE
SUMMER CLEARANCE
R—E—I—N—E—L—L
V3270
Sleek hardtop with command bridge and inside controls. Comfortable cabin features a complete galley, dinette, head and sleeping for 5. Powered by Mercruiser I-O.
Mg. Sug. $13,250
Pleasure ready
WORLD OF PLEASURE
$11,500
WE WOULD WELCOME YOUR TRADE
EASY INSTANT CREDIT
1st Paym't in October on approved credit
NO MONEY DOWN
USED — USED
O—U—T—B—O—A—R—D—S
Some run well, some not so well, and a number are in pieces. We consider them mechanics specials, and are to be sold on an "as is" basis.

Sears 5	Johnson 5½
Chrysler 6.6	Evinrude 7½
Viking 15	Viking 15
Evinrude 35	Johnson 35
Merc 40	Merc 65
Chrysler 70	Chrysler 75
Chrysler 105	Scott 35

Lots of used parts too!
B—R—A—N—D N—E—W
OUTBOARDS
To be sold at cost
Chrysler 12.9 h.p. l.s.
Chrysler 35 h.p. l.s.
Chrysler 35 el. l.s.
Yamaha 9.9 h.p.
WORLD of PLEASURE
Next to the Red Lion Inn
382-2222 or 386-8424
9 to 9 — Sats. till 5

OAK BAY MARINE SALES AND SERVICE
OPEN 6 DAYS A WEEK
Franchise Dealer for:
Evinrude—Martin
OMC—Volvo—Mercruisers
Grew—Zodiac—Starcraft
Cal Glass—EZ Loader
Largest brokerage in Victoria
1327 BEACH DR.
598-3393

END-OF-SEASON CLEARANCE

8 ft. SPORTYAKS	
Reg. $240	Spec. $209
12 ft. AQUADORIES	
Reg. $309	Spec. $249
12 ft. CANOE	
Reg. $169	Spec. $129

McQUADES MARINE SUPPLY
1252 Wharf St. 382-1141
1214 Wharf St. 382-8258

VAN ISLE MARINA
Now is prime time for boat buying. We have many good boats on show at the marina and some fine out of town exclusive listings. Call Geoff Simpson or Don Omlid for information.
VAN ISLE MARINA CO. LTD.
Tsehum Harbour Box 2130
656-1138 SIDNEY, B.C.

BOSUN'S SELLS BOATS, BOATS, SOUND BOATS
Ring 656-5558 and ask about THE SPECIAL OF THE WEEK
BOSUN'S MARINA LTD.
656-5558, Dennis or Don.

LONG WEEKEND
CRUISE YOUR OWN
31' TRIMARAN
Sleeps 6, fireplace, a cosy live-aboard.
$13,500, 383-1702.

BARRACOUTA II
Well known 35' Sloop. Hull. Motor. Sails. S-S Rigging excellent condition. 2 Mains. 2 Jibs. 2 Jeny's and Spinnaker. Winter boat cover. 2 Double bunks and 2 singles. Enclosed head. Stove and ice box. $12,000. 383-7365.

CHARTER
Buy to Charter
Ideal for coastal cruising.
31' TRIMARAN
Sleeps 6, fireplace, roomy and fast. $13,500. 383-1702.

WINTERS COMING!
Reserve your space now, on our dry storage area, low rates, convenient power and water, individual caretaker service. Time now for those little pre-winter jobs. Just call the service department. Canoe Cove Marina Ltd. 656-5633.

1972 15' CAL-GLASS DEEP V, complete Camper top, 2 gas tanks, mechanical steering, 1500 lbs. E-Z. loader trailer, optional 55 h.p. Johnson 3 cycle, or 65 h.p. Johnson V4 motor. Kept under cover since new, perfection condition. 479-7466 or 658-8479.

22' FIBREGLASS SAILBOAT. High performance planing keel. Beam 6½', Dacron sails 246 sq. ft. Spinnaker 200 sq. ft. 1 spare lightweather mainsail. Trapeze cable and harness, excellent racing record. Built in Holland, $4000. 598-3480.

9' ROWBOAT, 12' ALUMINUM, two 2 h.p. Johnsons, 4 h.p. Merc, nearly new. 382-7082 after 5:00 p.m.

80 BOATS and MARINE

MERCURY MARINE
FIBERFORM BELL BOY FAIRLINER
NEW BOATS
1974 22½ FT. SAN JUAN
165 h.p. Mercruiser, camper cover, complete galley, marine head $9600

14' FIBERFORM custom, full cover, 40 h.p. Merc. elec., 900 lb. trailer $2950

1975 BELLBOY 24 ft. CRUISER, 188 h.p. Mercruiser, f.w.c. trim tabs, 110 volt shore power, complete standup camper cover $13,400

OTHER 1975 BELLBOY MODELS AVAILABLE NOW

WE SERVICE WHAT WE SELL
MERCURY MARINE
SALES AND SERVICE
800 Cloverdale Ave.
385-1457
Open Friday to 9 p.m.
Sat. to 4:30 p.m.

HORWOOD MARINE
ONLY 6 GLAS PLY
BOATS LEFT!
17' to 21'
BUY NOW!
New Stocks will carry price increases
385-1451
823 Pandora

CLEARANCE SUMMER
OLIVER ALUMINUM BOATS

	14'—62" beam, 23" amid	
Reg. $555		SALE $468
	12'—60" beam 23" amid	
Reg. $485		SALE $414
	12'—53" beam 17" amid	
Reg. $365		SALE $297
	9' — 47" beam 17" amid	
Reg. $305		SALE $260

2-YR. WARRANTY
Made in Canada
MULLINS MARINE SALES LTD.
382-1928 382-4515
925 Yates St.

BOATERS!
See our large assortment of many useful boating items.
FRIDGES, SINKS, ICE BOXES, INSULATION HOT PLATES, WINDOWS, SPRUCE FRAMING, HEATERS, PANELLING, TOILETS, FIR PLYWOOD, LIGHT FIXTURES, PLASTIC WATER TANKS, WATER PUMPS, TABLE LEGS and many other useful items.
S. J. PEDEN LTD.
2855 Quesnel St.
386-3464

EXECUTIVE YACHT
40 FT. FG diesel, generator, auto pilot, with many extras, 480 hours. $95,000 firm. Will consider trades or real estate. 743-5862 residence or business 746-5042.

ALL BAY MARINA
2238 Harbour Rd., Sidney
BOATS—MOTORS—TRAILERS
SALES—PARTS—SERVICE
DEALERS FOR: K and C Thermoglass, Campion boats, Lund boats, Evinrude, OMC Sterndrive, Ez-loader and Roadrunner trailers.

HARBOUR MACHINE LTD.
DIESELS
CHRYSLER NISSAN
FARYMANN
Gas and Diesel engine rebuilding. Shaft and Prop Repairs.
31 Erie St. 383-6555

16½' FIBREGLASS BELL BOY boat, convertible top, 1973 65 h.p. Johnson motor, used approx. 40 hrs. Comes with trailer. Ideal for fishing and skiing. $2700.00. 592-7779.

1973 21' COMMAND BRIDGE Gold Reinell, boat-house kept. 200 hours. Bennett trim tabs, CB radio, Mercathode unit and many extras. Phone 388-6228, 479-1543 or 592-3362.

4½ BRANDALMYER CONVERTible canvas top, full tilt trailer, 1969 40 h.p. Johnson, engine in getting repairs, offers on this unit fixed or as is. 652-1869 or 479-3181.

28' FIBREFORM, TWIN 188 H.P. Mercruisers, Command bridge, twin tabs, dinghy, swim grid, sounder, etc. Best offer. 479-8107 days, 479-8495 eves.

40' WARRAM CATAMARAN, ONE year old, 4 bunks, galley, chart room, 4 dacron sails. Chemical head. Outboard auxiliary motor. $9,000. 479-1091.

ONAN ELECTRIC PLANT, GAS powered, 7½ k.w., completely overhauled, $3,800. Apply Assistant Manager, Canoe Cove Marina.

18 FT. CABIN CRUISER, 1971 60 horse Johnson, sink, stove, trailer, etc. $2595 or offers. 385-6879 or 479-2810.

REINELL RV1700, 80 H.P. MERC, full top, gauges, excellent condition, $3600 or nearest offer, 383-7071.

FIBREGLASS ENTERPRISE sailing Dinghy. Well equipped for racing, canvas cover, $1250. 592-9822.

12' BIRCH, 7½ H.P. MOTOR. Good lake boat. Asking $250. 477-4079.

GOOD 471 GM MARINE DIESEL, needs transmission plus renew water cool $2600 652-2886.

11' SKI BOAT WITH 1969 55 H.P. Johnson short shaft, electric. Completely rebuilt. $995. 479-1202.

17' COBRA, 140 MERC I-O, trailer, like new, $4,600. 479-1802.

26' PLANKED HULL CRUISER, $5800. 656-2528.

80 BOATS and MARINE

"It's the service that sets us apart"
JUST ARRIVED!!
FACTORY FRESH
Shipments of
—BRAND NEW 1975 BAYLINERS
—SARATOGA OFFSHORES
—SKAGIT OFFSHORES
—SKAGIT 2250

BRAND NEW
'74 BAYLINER, a luxurious 18-ft. runabout with room for the entire family. Deep, plush poly-carpet, tempered safety glass windshield complete with 120 h.p. OMC I.O. $5595

DEMO
'73 27' BAYLINER Victoria Command Bridge, 225 h.p. OMC f.w.c., CB radio, sounder, enclosed head, full galley and more. $17,900

USED SPECIALS
'68 14' K and C THERMOGLASS modified Vee, convert. top, 68 Evinrude 40 elec., complete with trailer. Runs well. $1995
12' PLYWOOD, complete with Explorer trailer $595

100 PER CENT BANK FINANCING
On Approved Credit
GIBSON Powercraft
CENTRE LTD.
2520 Gov't (near Bay St.)
382-8291

DUNCAN BOATLAND
15' CAL-GLASS 40-H.P. Mercury M.L. camper top, foam flotation. Bow rails. 900-lb. Roadrunner trailer, $2,838
16' CAL-GLASS 50 H.P. Mercury, M.L. camper top, foam flotation. 1,200-lb. Roadrunner trailer. $3,388
SEA RAY
CAL-GLASS
SANGSTER
WINNER
TOLLYCRAFT
FIBREGLASS BOATS
DUNCAN Boatland
6045 Trans Canada Hwy.
Duncan 746-4158

ON DISPLAY
GRAND BANKS 36
Aft Cabin Diesel Cruiser
LUHRS 320
Beam 12'6" Twin Chrysler 225 H.P.
LUHRS 280
Beam 11'4" Twin Waukesha 155 H.P.
RANGER 26
Cruising Racing Sloop
RANGER 23
Racing cruising Sloop
NATIONAL BOAT SALES
2060 White Birch Rd. 656-3966
Sidney, B.C.

LIFELINE
Buoyancy vests for little kids, 10-120 lb. rating.
See them at
BOSUN'S LOCKER LTD
580 Johnson St. 386-1308

TRITON OUTBOARDS
Aircooled Models
5 h.p. $239.95, 4 h.p. $199.95
TAS OUTBOARDS
1¼ h.p. $149.95
VIC. LAWNMOWER HOSPITAL
834 Johnson Street 386-8338

13'6" FIBREGLASS BOAT, TILT boom trailer, 1967 35 h.p. Mercury and 6 Evinrude. 388-7125. $995.

32 FT. COD BOAT, C-LICENSED, long line drum, hand gurdies, sounder. 478-6602.

969 CHRYSLER 55 ELECTRIC start, runs but needs work, 2 gas cans. $200. 598-4219.

14' PLYWOOD FIBREGLASS, 28 H.P. Johnson and trailer. $650. 479-5771.

1971 18 H.P. EVINRUDE AND tank, never in salt, like new. $495. 477-8035.

92 SPORTING GOODS

BOSUN'S SEA TREK DIVE CENTER
Scuba Course starts September 29th. Complete course outline available on request.
"TEACHING IS OUR SPECIALITY"
943 Yates st. 386-2525

Robinson's
ARE YOU PREPARED?
Hunting season opens Sept. 7. Choose from over 300 models.
1307 Broad 385-3429

LEARNING TO DIVE?
Before buying it will pay you to see the largest selection of diving gear on the Island. U.S. divers, Scubapro, Dacor, A.M.F. Voit. Frank White's Scuba Shop, 832 Fisgard.

SUMMER HOCKEY SCHOOL
RAY'S SPORTS CENTRE
1692 Douglas 385-6312
Colwood Corners 478-3606

GOLF CLUBS
3 Ben Hogan woods, 5 irons, putter. Good condition. Also new bag. $60 or offer. Phone evenings after 5:30, 592-1807.

92 SPORTING GOODS

PARTS AND SERVICE FOR COLEMAN CAMP STOVES AND LANTERNS
ONE WEEK SPECIAL
1 gallon, COLEMAN fuel $1.49
VIC. LAWN MOWER HOSPITAL
834 Johnson Street 386-8338

RIFLE SCOPES
BINOCULARS
Large stock of new and used units. Trades accepted regardless of condition. Complete repair facilities. Victoria Instruments. In the mall, 720 Yates St. 385-3155.

PLAYMATE HOME RECREAtion Centre Ltd. Clearance on all summer games. Save 5 pct. on your new pool or billiard table by ordering before September 14. Playmate Home Recreation Centre Ltd., 3214 Douglas, 383-0421.

GOOD SELECTION
SWIM FINS AND MASKS
OAK BAY SPORTING GOODS
2077 Cadboro Bay Rd. 592-9021

GOLF CLUBS, 5 IRONS, 2 woods, gloves, range finder, bag and cart. 388-9076.

GOLF CARS
Gas or electric, from $550. Rick Telford, 386-8424.

303 MONTE CARLO STOCK, TIP off mounts and rings, 1 box of hells. Offers. 382-3818.

SHELLY MAYFIELD GOLF clubs, full set, good condition. $60. 386-2660.

LEFT HAND 30-06 SAVAGE, model 110, like new. 479-1213.

CCM JUNIOR TACKS, SIZE 4½. $30. 383-4512.

'71-2 SCUBA PRO TANK, MARK I regulator. 478-9224.

10 POWER WEAVER SCOPE, AS new, 658-8791.

12-GAUGE BERETTA OVER AND under, BL3 trap. 479-7244.

93 CAMERAS, SUPPLIES AND PHOTO FINISHING

EXCLUSIVE CAMERAS FOR SALE
1 only HasselBlad 500 CM Special 25th Anniversary Ltd. edition.
3 only Ltd. Edition.
Leica M-4s Camera outfits. Very rare. Collectors investment. Call for details.
BILL'S PHOTO SUPPLY
1672 DOUGLAS 383-7443

Hilton
PHOTO SUPPLIES LTD.
Trans-Canada Highway
Chemainus
Drawer 750 Ph. 246-3311

ONLY ONE ON VANCOUVER ISland, Colour processing lab, photography studio for sale. Equipment and business available, $37,500. Please call J. H. Whalen, 386-7721 or 382-7975. Investors Syndicate Realty Limited.

1 MONTH OLD POLAROID SX70 Land camera, cowhide leather carrying case, tripod stand, extra shutter button, 2 new cartridges, 2 sets of flashbulbs, complete $200. 478-2468.

96 RANGES, STOVES and FURNACES

OIL STOVE COMPLETE WITH hot water tank and 60 gal. oil tank. All in perfect working order. $75 or nearest offer. 386-0234.

WOODBURNING STOVE, VERY good condition, $200. 598-8436 after 6 p.m.

G.E. RANGE, LIGHT, TIMER, window door, rotissery, $125. 479-7231 after 6.

VIKING DOUBLE OVEN STOVE. Highest bid over $100. Phone 477-9284.

USED ENTERPRISE OIL STOVE, new condition, $125. Used coal, wood range, $85. 383-4138.

ELECTRIC STOVE. WORKING condition, $25. 384-4376 after 6 p.m.

WANTED: 24" ELECTRIC range. Ph. 477-6501.

97 FURNITURE

LIKE NEW
Quality "Thomasville" superbly finished dining room set $1700. Also top of line "Claundon" Electrohome stereo (exquisite beautifully built cabinet). Apparently there were only three like it in Canada. $2000. Owners are moving on Friday, August 30 and these two exquisite sets MUST BE SOLD. To view please call 658-8681.

MATTRESSES
6 LATEX
FOAM RUBBER (all sizes)
posture zone support, clean, hyienic, doesn't sag or lump. 3'3", $109. 4'6", $129; Queen $179.
IMMEDIATE DELIVERY
GREGG FURNITURE
2300 Douglas 388-7365

VILAS
GENUINE VILAS FURNITURE. WE SHIP ANYWHERE IN B.C. B.C. BROCHURES ON REQUEST. CONTINENTAL FURNITURE, 716 JOHNSON STREET, 386-2458.

DINING TABLE WITH FOUR chairs $65. RCA floor model Stereo-Radio Combination with detachable speakers $95. Portable Combination TV and Radio with stand $65. Office desk $45. Dresser with mirror $45. Pole lamp $10. Double bed, new mattress $75. 382-0229.

MOVING TO EASTERN CANAda must sell Spanish style sofa and love seat, few months old $400. 7-piece dinette suite, like new $129. Two single head boards, white vinyl (studded) $10 each. Pole lamp, $65. 477-8853.

DRESSERS, KITCHEN SUITES, beds, sewing machine, coffee tables, end tables, chesterfield suites. Much more. 388-9676.

39" BOX SPRING AND mattress and head board, 6 months old, like new condition, $55. 479-1975.

OIL AND ANTIQUE FURNITURE for sale, brass and iron bed, inlaid desks, dining suite, sofa and chair etc., 3415 Shelbourne St.

CREME AND BROWN BED chesterfield and chair, $40. 389 Walter Avenue.

CHESTERFIELD HIDE-A-BED, golden, black strip, $265. 386-0221 or 385-2366 evenings.

GOLD VINYL RECLINER WITH built-in vibrator, only one month old, as new, cost $169, sacrifice $95. 384-5173.

LEAVING PROVINCE AT END of month, furniture for sale. 383-2542.

FOR SALE: DAVENPORT, GOOD condition. Phone 386-0397 after 6 p.m.

SEMI-RETIRED UPHOLSTERER recovers chesterfields, $95 with your material. 478-1262.

OAK DESK 43X18, 4 DRAWERS, $40; rollaway cot, spring mattress, 30", $30; 592-2959.

HOUSEHOLD FURNITURE FOR sale. 386-2540 after 5:30 p.m.

KITCHEN TABLE AND CHAIRS. $40. Ph. 385-4384.

DINETTE SET WITH 4 CHAIRS and leaf, as new. $65. 382-0229.

98 TV, STEREO, RADIO SALES AND SERVICE

RENT
ELECTROHOME
COLOR TV
OR TRY OUR RENT-TO-OWN PLAN
with a 3-year guarantee on all parts and labour
6-year warranty on picture tube only $22.67 at
CITY CENTRE TV
3970 Shelbourne 477-6971
next to K-Mart in the Mall
10 a.m. to 10 p.m. daily

19" BAYCREST COLOR TV, 4 years old, $250. Phone between 6 and 7, 656-1374.

98 TV, STEREO, RADIO SALES AND SERVICE

RENT or Rent to Own
— COLOR TV —
Black and white
Call Now
MAIS TV
Sales and Rentals
385-2435

RECONDITIONED COLOR TVs
AS LOW AS $10 PER MONTH
Black and whites from $49.95
BRAND NEW
Admiral Color TV's from $299
THE TRADERS
715 Finlayson — Phone 388-6264
OPEN NIGHTLY 'TIL 9 P.M.

RENT TV
Color and black and white
385-3832
BUTLER BROTHERS
(across From the Bay)

RENT TV
Color or black and white
KENT'S TV
742 Fort 383-7104

CAV ELECTRONICS LTD.
758 YATES 388-6564
1686 HILLSIDE 388-5222
SALES AND SERVICE
For quality audio components

STEREO CLEARANCE — 4 channel Admiral AM-FM with 8-track, $247; 4 channel AM-FM with changer and 8-track de luxe speakers, $397; cabinet stereo with BSR, $327 — fitted with 8-track plus $39; portable automatic record changer, $69. Many more at Butler Brothers, 1720 Douglas, 383-6911.

COLOR TV
Admiral 26" — 100% solid state in beautiful walnut, now $729.95 — 22" Admiral console with K25 de luxe chassis, $549 or 20" portable, $499, set up and serviced by our own technicians at Butler Brothers, 1720 Douglas, 383-6911.

CAR CASSETTE
Player with AM-FM stereo radio for in-dash mounting.
B.C. SOUND AND RADIO SERVICE
931 Fort 383-4731

Philips Modular 4-color. The best color TV to buy. Now at extra low 1974 model clearance prices. 19" from $499.95, 26" from $619.95.
ATLAS STEREO AND TV
385-2712 763 Fort St.

TWO 4-WAY OPTIMUS 5 SPEAKers. Two months old. Elac 40C turntable, Shure cartridge, as new. Complete system $450 or best offer. Phone weekdays, 386-9423 between 9-5, ask for Doug.

R.C.A. COLORED TV, SOLID walnut console with side storing doors, perfect condition, picture tube good. $1,250 new, asking $500. 479-7734, 5-9 p.m.

SILVERTONE SOLID STATE AM-FM Multiplex component stereo set, genuine wood casing, $100. No. 6 Pedder Bay Mobile Home Park, 478-8769.

HEADQUARTERS FOR CITIZEN Band radios and accessories. MacDonald Furniture Mart, Broad at Pandora. 383-1171.

DYNACO SCA 80, FACTORY ASsembled. 2 Dynaco A25 speakers. AR turntable, with cartridge. Offers. 382-9662.

COLOR TV FOR SALE, 20" screen, portable with stand and swivel base. 1 yr old. $525. 385-5520.

FOR SALE HARMAN KARDON 210, stero receiver and dual 1015 turntable excellent condition $200 owner moving. Call 478-2729.

1974 ELECTROHOME 20" AUTOmatic color TV, 2 months old, offers, 385-3534 after 6:00 p.m.

MUST SELL SANSUI AU-222 amp, with Pioneer PL-12 turntable. $200 or offers. 477-8529.

EMERSON TV-STEREO COMbination, solid walnut cabinet, 385-1626.

21" RCA COLOUR TV, EXcellent working condition, 1968 model. Must be sold. 388-4649.

PANASONIC FM-AM STEREO cassette, good condition, $100. 386-2660.

CRAIG POWER PLAY CAR 8 track FM stereo, 4 speakers, as new. $250. 382-6538.

ADMIRAL 23" CONSOLE TV, EXcellent working condition. asking $75. 385-8378.

MARANTZ 2270 RECEIVER. 3 months — $695. Phone 598-1883.

MARANTZ AMPLIFIER, 2 months old. 385-3534 after 5.

99 GROCERIES, MEAT AND PRODUCE

GRAHAM MEATS
NEW LOW FREEZER ORDER PRICES
Grade "A" steer beef sides lb. $1.05
Grade "A" steer beef hinds lb. $1.35
Grade "A" steer beef fronts lb. 79c
Alberta grain fed pork sides lb. 79c
Freezer order line 598-2211

ALBERTA MEAT MARKET FREEZER SALE

Hinds	$1.25 lb.
Sides	95c lb.
Fronts	69c lb.
Baby Beef Sides Sale	
Grade A	99c lb.
Grade B	92c lb.

Perfect for freezer little waste.
Buy now and save
1811 Cooke St. 383-3012

SAVE MONEY AT HARVEY'S

Fresh Hamburger	85c lb.
10 Pound Lots	79c lb.
Cross Rib Roast	$1.09 lb.
Sliced Side Bacon	$1.09 lb.

FREEZER MEAT SPECIALISTS

Sides of Beef	95c lb.
Fronts of Beef	79c lb.
2709 Quadra Street	383-2031

BUY YOUR FRESH SALMON now for canning. Pink salmon 98c per pound; sockeye $1.25; coho and spring, $1.29. Fresh daily, large west coast crabs, $1.25; Alaska jumbo prawns, $1.29 per pound; shrimp meat and crab meat picked daily. Lobster tails and whole Maritime lobsters; Sooke clams and oysters, etc. All fish brought in fresh, daily from Sooke. If it swims, we have it. Open 7 days a week. 478-4522.

GORGE FISH MARKET
Gorge and Tillicum
(new Gorge Shopping Centre)
Phone 385-2813
Open 7 days a week
Fresh Coho Salmon, for canning, freezing, barbeque or just old fashioned eating. Only $1.49 lb. Fresh Chum Salmon just $1.29 lb. Turbot 99c lb.

NEW CROP, RETAIL AND wholesale, at Babe's Honey Farm, 334 Walton Place, off Oldfield Rd., Monday-Saturday, 8 - 4:30. 658-8319. (No Sunday calls, please.)

TODAY'S CROSSWORD PUZZLE

UNITED Feature Syndicate

Saturday's Puzzle Solved:

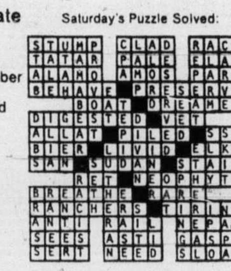

ACROSS
1 ----- Henie: noted skater
6 Means of trial
10 Hadrian's ----: British fortification
14 Open spaces
15 Inside: comb. form
16 As straight as ----
17 Smallest
18 At no time: poetic
19 Suffrage
20 Underwater projectile
22 Idolized
24 ----- Von Stroheim
26 Flooring appliers
27 Scantily
30 Local person: suffix
31 Objectives
32 Dealers in stocks
37 Hard water
38 My dear: Irish
40 Luau food
41 Hotel employe: 2 words
43 Liability
44 Disencumber
45 Rubbish
48 Unclouded
51 Animal's nose
52 "My -------!"
54 Native to a region
58 Irish lake
59 Treaty group: abbr.
61 A performing art
62 First mortgage
63 Textile color
64 Heron
65 Length units
66 Engages in a winter sport
67 Poetic contraction

DOWN
1 Add zest to
2 Mountain: comb. form
3 Close in time
4 Fellows: slang
5 Fall flowers
6 Time of day
7 Chemical suffix
8 Silver marking: abbr.
9 Time -- ------: bedtime
10 Ripple
11 Revere
12 Cubic decimeter
13 English city
21 Pass away
23 Lignum -----: tropical tree
25 Punctuation marks
27 Levantine ketch
28 Type
29 U.S.A.
33 Mistaken
34 Not sealed
35 Plunders
36 Place of an event
38 Neighbor of New Brunswick
39 Belgian forest
42 Avert
43 Cleanse
46 Negative prefix
47 Abrupt
48 Rock ledge
49 Hair-raising
50 E. Indian VIP
53 Spanish wine
55 Footballer Tim ----
56 "- --- him headlong"
57 Cathedral: abbr.
60 Three: prefix

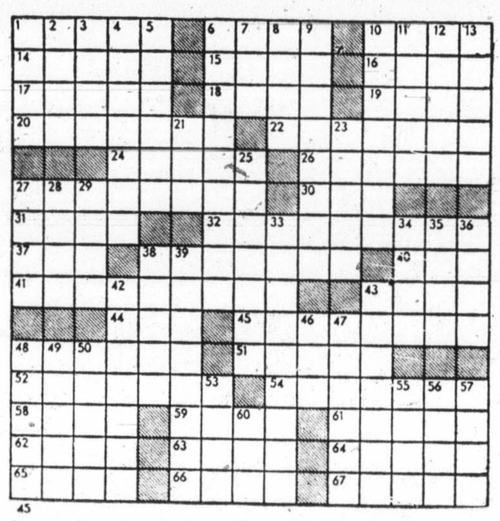

By R. A. POWER

99 GROCERIES, MEAT AND PRODUCE

WILLIAMS QUALITY MEATS GRADE "A-1" BEEF Sides 99c lb., Hinds $1.39 lb. Full barron $1.09 lb., Fronts 75c lb. 795 Fort Street 384-0525-26

APPLES Better apples at better prices at Saanich Orchards, 652-2009.

RIPE CANNING TOMATOES, 30 pounds or more, 25c per pound. Bring own containers. Green tomatoes also. 6422 Pat Bay Highway.

CORN Ready picked at Silver Rill Farm, 7179 Central Saanich Rd. 652-3509.

PICK YOUR OWN CORN AT Silver Rill Farm. 7179 Central Saanich Rd. 652-3509.

CORN AND CARROTS FOR sale. 475-7693.

APPLES 1820 Stellys X Rd.

APPLES, PEARS, 35 LB. BOX, $5. 383-9672.

100 MISCELLANEOUS FOR SALE

COMPLETE BEAUTY SALON EQUIPMENT THREE GERMAN MADE KADUS EXPRESS DRYERS—TWO ON SWINGING BRACKETS TO HANDLE TWO STATIONS EACH AND ONE REGULAR CHAIR MODEL. A STEAMER AND VAPORIZOR. TWO STATIONS WITH KIDNEY SHAPED MIRRORS. ONE BLACK SHAMPOO CHAIR AND SHAMPOO SINK. ONE PINK DE LUXE SINK WITH COUNTER SPACE AND BACKING AND DE LUXE INDIRECT LIGHTING OVAL MIRROR. ONE BUSINESS DESK WITH DISPLAY WINDOW. ONE HYDRAULIC CHAIR. THREE SWIVEL CHAIRS. FOUR ORANGE WAITING ROOM CHAIRS AND ONE MOBILE TRAY WITH STAND. $2,500. FIRM. TELEPHONE 478-8978.

Irvine Greenhouse Kits, easy to assemble, 10'x12'8", $328, 10'x25, $600. Some re-cycled materials used. 2 large ventilators in roof and sliding glass door. Grow your own vegetables and flowers Pilot model on display. Plans and illustrations included, 3965 Fleet St, off McKenzie, behind Victoria Racquet Club, 477-9665.

STYLES OF THE 20'S AND THE 40's. Beautiful day and evening dresses, lovely fall suits (best wools never worn). Exquisite wedding dresses, jewelry and accessories, men's clothing also, we also buy and trade. Ragtime Guys 'n Dolls. 565 Johnston St. 386-6618.

BEIGE 9X12 SCULPTURED nylon carpet with underlay, $60. Like new sculptured nylon broadloom, 20x14', Medium Green, $160. 36" Brass freplace screen, $30. Hoover floor polisher with attachments, $15; bathinette, $5; 3 doz. quart canning jars, 28 pint canning jars, $12.50. 477-1097.

10X15 BEIGE RUG AND UNDER felt, $50. Wringer washer, $15. Sink and toilet, $20. Record player and record holder (Not working), $10. Two boat gas cans, $5. Car top rack for VW, $10. Toro reel lawn mower, $50. Offers accepted. 479-2828. Wanted: 39" spring, mattress and dresser.

BED CHESTERFIELD, $55. Roll-a-way cot, single, $29. 24" gas range, working, $12.50. Automatic washer, late model, needs attention, $25. Boat trailer, factory built, takes 16 footer $175. Antique humpback trunk, $55. Old oak rocking chair, $95. 598-7278.

DO YOU NEED PLASTICS IN your business, home or hobby! We carry a large variety of types, in sheet, rod, tube, liquid and foams which could fill your needs exactly. Think of Plastics — think of us! Industrial Plastics Ltd., 2105 Douglas, 386-1477.

DINING TABLE WITH FOUR chairs $65. RCA floor model Stereo-Radio Combination with detachable speakers $95. Portable Combination TV and Radio with stand $65. Office desk $45. Dresser with mirror $45. Pole lamp $10. Double bed, new mattress $75. 382-0229.

1971 SET COLLIER ENCYCLOpedia including yearbooks, $300 or best offer. Akai reel-to-reel tape deck with cartridge playback and record. $200. Swim fins, mask and snorkle, $30. Eldon road race set, $25. Phone 598-2834.

INDOOR AND PATIO WROUGHT iron furniture, staircases, railings, and fireplace furniture crafted to perfection, guaranteed. Lowest estimate with no sacrifice in quality. Mills Ironcraft. 658-1019.

GOLF CARS Gas or electric from $550, new and used. Rick Telford 386-8424.

PRICE'S LOCK AND SAFE LTD. Safes, Locks, Keys 847 Fort 384-6221

100 MISCELLANEOUS FOR SALE

PINE TRESTLE TABLE, 9X12 gold shag carpet, round woven rug, large office desk, guitar, lady's imitation fur coat, lady's bicycle, double kitchen sink, 479-2197.

GARAGE SALE, 1276 OAKmount Road, tin trunk, leather suitcase, curtains, miscellaneous items. Moving, must sell. Wednesday 6 p.m.-8:30, Thursday 9:30 a.m.-12 noon.

TWO SPANISH TWIN BEDS, new condition, $250. 4 snow tires, 700x14, $15, $15 each. 2 snow tires, 600x13, $15 each. 388-6855.

TRUNKS, DRESSMAKER FORM and cutting board, blouses, sweaters, skirts, coats, jackets, size 16 to 18. Cosmetic Case, suitcases, 53-piece Dinner Set. 385-6579.

26" VENICE COLOUR TV, EXcellent condition, 2 years old, asking $600. Older walnut dining room suite, 9 pieces, very ornate, asking $800. Baby buggy, $20. 658-8522.

B.C. GREENHOUSE BUILDERS See our greenhouse displays at the PNE and SAANICHTON FAIR. For information and brochures phone 385-8445 anytime.

NEW WATERBEDS, KING, Queen, Double, Single, reg. $369, selling at cost $250. Assorted large black velvet paintings, $22. Watercushions, $2. 385-1108.

ABC ELECTRIC New and rebuilt major and portable appliances, vacuums, etc. all guaranteed. We also buy used appliances. 831 Yates, 382-7221.

SAW SHARPENING Circular and Handsaws One Day Service VIC. LAWNMOWER HOSPITAL 834 Johnson Street 386-8338

GARAGE SALE: WATERBED and frame, diving gear, stereo cassette, household effects, no reasonable offer refused. 15 Conard. Near corner Burnside-Helmcken.

GATE VALVES, SEVERAL sizes, 6" and 5", boiler tubing, 5", 4", 2", approximately 5,000' total. See at site, 3965 Fleet St. off McKenzie. 477-9665.

REASONABLE. LIKE NEW, navy duffle coat, size 9; St. Margaret's School blazer, size 26. Phone 478-6717 after 6 p.m.

KENMORE OIL HEATER, LIKE new; kitchen set; bed; other miscellaneous household items. 383-1961.

PORTABLE SEWING MACHINE; portable typewriter; electric drill; viewer projector; portable television. 4 Lotus St.

NEW DELUXE BRIDGE SET. Sears broiler oven, cinnamon rug, 9x6x9, night table, swivel rocker, 385-7455.

4 NEW WATERBEDS COMplete, water cushions new, large velvet paintings. Phone anytime 385-1108.

500 HAND PRINTED BUSINESS or hobby cards, choice of colors, $14. Popular Press, 1411 Store St., Victoria.

2 RESTAURANT TABLES, round 36" diameter, excellent condition. $100.00 each or offers. 592-7160 after 5.

MAPLE TABLE WITH LEAF and four chairs $150. Like new, 1 pair 84x144 green and blue drapes $35. 384-8939.

MOVING. MUST SELL. DINing room suite, 4 chairs $25, single bed $20, toy boxes $5. 384-0117.

ONE CRIB WITH POSTURpedic mattress, excellent condition. $75. 385-5158, after 2:30 p.m.

LIQUEUR CABINET WITH radio and record player as one unit $100. Perfect working condition. 385-0370 or 386-9983.

ESSEX CEMENT MIXER, $500; Bluebird power rake, good shape, $125. 334-2717, 9-5.

15X12 BLUE SHAG, ALSO 12X12 green Corlon lino, almost half price, 385-4286.

8' POOL TABLE, SNOOKER SET, and cues. Offers. Excellent condition. 479-6849.

GOOD 1-3 H.P. JET WELL PUMP plus 150 ft. of pipe, (both sides). $120. 478-3449.

CHESTERFIELD; WOODEN slide-up garage door, 8'x7'. Best offer. 386-9482.

YAMAHA ORGAN FOR SALE. Phone 385-6085.

ALMOST NEW BIRD CAGE, stand and accessories. 388-5397.

DRYER FOR SALE. GOOD CONdition. $60. 384-1206.

G.E. WASHER, SPIN DRYER. Excellent condition. 386-8659.

APPLE BOXES. 479-3210 AFTER 6 p.m.

100 MISCELLANEOUS FOR SALE

WHY BUY USED FURNITURE? Come and see our selection of new unfinished furniture — rockers, children's furniture, bedroom furniture, roll top desks, bar stools and lots more.

THE WHITEWOOD SHOPPE Now open Sundays. At the top of the Royal Oak Shopping Centre next to the Chez Ernest Restaurant. 479-1222

BRENTWOOD BARGAIN BARN BETTER QUALITY USED FURNITURE AND APPLIANCES Before you buy or sell Compare our Prices 7115 West Saan. Rd. 652-1711

ALUMINUM GUTTER 5" CONTINUOUS in baked enamel B.C. ALUMINUM 479-3232

RUGS LOOK "NEW." IT'S SO easy with RUG-MATE stain removing rug shampoo. Rent electric shampooers for $1.50, 8 hours, plus materials. Also Hero Airless spray units, sales and rentals. Clark and Pattison, 760 Bay St. See our ad under Painters for other supplies.

"PAINT YOUR HOUSE IN A DAY" Airless paint spray equipment for sale and rent. VICTORIA PAINT POT 2653 Douglas St. 382-6148

GARAGE SALE Skil saw, water skiis, coffee table, patio table, record player, counter propane stove, set of wood chisels, tools, Mini bike, and many other items. 1029 Wyohbury. Wednesday, Thursday, Friday and Saturday, Sunday, 9 a.m. to 9 p.m.

PLAYMATE HOME RECREAtion Centre Ltd. clearance on all summer games. Save 5 pct. on your new pool or billiard table by ordering before September 14. Playmate Home Recreation Centre Ltd., 3214 Douglas, 383-0421.

3X4 ALUMINUM SLIDING WINdow, $25. Jerry gas can, $12. 54" Alpina children's skis with bindings and size 6 boots, $45. Toilet bowl with seat $12. Poodle size dog cage, $12. 592-3091.

SILVERTONE SOLID STATE AM-FM Multiplex component stereo set, genuine wood casing, $100. No. 6 Pedder Bay Mobile Home Park, Spanish style chesterfield suite as new, $500. 478-8769.

MEN'S APPOLO 10 SPEED BIKE, excellent shape, $90. Yamaha steel string guitar, cost $95 sell with case for $50. 384-0908 after 6.

SEWING MACHINE. OAK FURNIture, fire screen, chest of drawers, writing table, bookcase, stereo, boat, and other items. 383-8830.

FOR SALE: SIMMONS ROYAL Quilt firm mattress. As new. 383-5859.

FOR SALE STORE COUNTERS, cash register, scales, good set of drums. 388-6946.

UNDERWOOD STANDARD TYPEwriter, good condition $40.00 383-0558.

SWIMMING POOL, 12' DIAMEter, 4' deep. Including filter, and cover. One year old. $180. 477-5834.

WANT TO LOSE WEIGHT? EXercise bicycle, perfect for apartment. Excellent condition. 478-9289.

2 MATCHING TEAK TABLE lamps solid teak cylindrical base, cream shade. Excellent condition, $40 pair. 478-1235.

PICNIC TABLES WITH benches, red cedar, several models from $22. Phone 385-8419.

THOR WASHER AND DRYER. Spin cycle needs repair. $125. 383-6589.

LARGE APPLE PRESS FOR making juice and cider, asking $400, offers. 642-5988.

20" COLOR TV, $350. DIGIMATIC calculator with charging unit, $50. 385-5359.

MOVING: BEAUTIFUL MOUNTed deer heads, $95, only. 385-7317.

KENWOOD PEERLESS TART machine. Ph. 382-0413.

RUG, 9X12, GOLD, GOOD CONDItion, $25. 478-9289.

TABLE, CHAIRS, BUFFET AND hutch. Cast iron heater. 385-6039.

KENMORE WASHER AND DRYer, 4 years old. 385-8579.

NEARLY NEW HIDE-A-BED. 479-1446.

30" RANGE, GOOD CONDItion, $30. 386-8596 or 386-7170.

100 MISCELLANEOUS FOR SALE

BARGAIN ANNEX

USED

Bed Springs 48"x54"	$9.95
Odd mattresses. 54"	$19.95
2-pce Chester suites from	$79.95
Small table and 2 chairs	$39.95
Bookcase with glass doors	$59.95
Recliner, Brocade cover	$79.95
Recliner, Naughahide cover	$49.95
Hideabed, Loveseat	$149.95
Hideabed, Double size	$199.95
Colonial 2-pce. Chester suite. Excellent	$249.95
Odd sofa	$29.95
Rollaway cot. 48"	$69.95
Flexsteel curved sofa. Like new	$249.95
5-pce Metal dinettes from	$39.95
6-dr. Dresser and mirror	$89.95
Electric toaster	$5.95

LARGE SELECTION OF NEW GOODS ON SHOW

"FREE DELIVERY"

TRADE-INS TAKEN AND USED FURNITURE BOUGHT

UNDER THE EAGLES

753 VIEW ST. Division of Standard Furniture

382-5111

CARPET TREND CLEAROUT (Long Shag)

5 ROLLS MUST MOVE AT $4.95 SQ. YD.

AREA RUG SALE ROLL BALANCES As Big As 12x20, Hundreds In Various Sizes SAVE UP TO 50 PER CENT

Skinner and Bay — Vic West

386-7501

LUNDS Auctioneers

BUY—SELL—APPRAISALS
AUCTIONS Tuesday 7:30 p.m. Saturday 9:30 a.m.

926 FORT 386-3308

KILSHAW'S AUCTIONS Friday at 7

APPRAISALS CASH GUARANTEE

1115 Fort 384-6441

HASTINGS

HOOVER JUST ARRIVED New Hoover upright vacuum cleaners special, $78.88 for all types of carpets. Hurry! Limited quantity.
382-6811 2100 Douglas

FRIDGE CLEARANCE
1—10 cu. ft. Kelvinator fridge
1—G.E. 15 cu. ft. 2-door fridge
1—Kelvinator 17 cu. ft. de luxe 2-door fridge, Harvest gold.
CONTINENTAL FURNITURE
716 JOHNSON 386-2458

CHAIN SAWS SALES—SERVICE—PARTS
HOMELITE CHAIN SAWS 5 models, from $124.95
VIC. LAWNMOWER HOSPITAL 834 Johnson Street 386-8338

DID YOU KNOW? YOU DON'T have to pay a big price to own a dependable Maytag dishwasher; the model 200 built-in has the washing ability of the more de luxe models and sells for only $419. Butler Brothers, 1720 Douglas, 383-6911.

USED OFFICE TABLES, storage cabinet, sorting racks, short stool on wheels and sewing table, 16" chain saw, all in good condition. 587 Nora Pl.

ONE FOUR-PIECE ROCK SHELL liner will fit average tandem truck box. $375. To view on site, 3965 Fleet St. 477-9665.

ONE FIRM SIMMONS QUEEN size mattress and box spring with frame and casters, 3-months old. $200. 384-7016.

BACK PACK, ONE MONTH OLD, new $45, sell $30. Phone 598-5894, between 9 a.m. to 11 a.m. or 6 p.m. to 10:30 p.m Jim

OLDER VIKING DRYER FOR sale, including 3" pipe. $25. 478-2825.

DRAPES, PERFECT CONDItion; 1 rug; firescreen. 382-6663 after 4:00 p.m.

MAPLE SECRETARY, $150, lady's clothing, size 22½, $2.50 and up, etc. 652-2205.

2,000 GALLONS OF CRUDE FURnace oil, 15c gallon. 477-9665.

3-WAY GENDRON BABY BUGGY, $35. 479-5090.

100' OF PICKET FENCE, BEST offer. 388-4839.

RAW WOOL FOR SALE, phone 478-7267.

5'X5' MARBLE, $125 WHITE with grey, 383-4230.

HOOVER ELECTRIC BROOM, good condition, $20. phone 477-8694.

100 MISCELLANEOUS FOR SALE

GRAND OPENING AT OUR NEW LOCATION (Pansonic Dealers) WIN A PANASONIC COLOR TV— FREE DRAW September 30th (Clip this portion, fill in and drop off at our store)
NAME
AADDRESS
PHONE

FREE DOOR PRIZES, Coffee as usual. SPECIALS GALORE on all merchandise. SAVE up to $150 off list price on PANASONIC Color TV's (BUY THE BEST AND REDUCE COSTLY SERVICE CALLS) RENT TO OWN OR BUY OUTRIGHT

Good used color sets with warranty. Baycrest 20" Color only $249 full price. No Down Payment, $13 a month. 2 Only PANASONIC Color TV's $299 each, No Down Payment, $15 monthly. NEW 26" Pansonic Color Cabinet on SPECIAL $649, $25 per month.

STEREOS Pansonic Component Package Deal AM-FM Stereos Radio, Turntable, 2 Speakers and stereo stand, SPECIAL $199 full price, $10 monthly. ELECTROPHONIC STEREO (Cabinet) AM-FM Stereo, 8 Track tape, turntable, SAVE $100 SPECIAL $359. No down payment. As low as $14 monthly.

HI-FI EQUIPMENT PANASONIC 200 Watt Stereo Receiver Model SA6500C Reg. Price $659, SAVE $160, SPECIAL $499. SPECIALS on 4-Channel Receivers, Tape recorders, Direct Drive Turntables, Demodulators, up to 25% off. CAR STEREOS all priced to sell.

BACK TO SCHOOL SPECIALS Sewing Machines up to 50% off. White, Universal, New Home, Elna, Lotus, Morse and International Zig-Zag. 20-year guarantee on all parts; 1 and 2 years FREE service PLUS FREE sewing lessons with all machines. Sewing Machine Rentals $2.50 weekly or $10 per month. Students 15% off all sewing needs. Panasonic Microwave Ovens SPECIAL $349, $13 per month ELECTRONIC CALCULATORS 20% off Panasonic calculators. SALE PRICED from $63 and up. Pansonic portable washers, Special $188, No Down Payment, $10 monthly. SPECIALS on Blenders, Coffee Percs., Radios, Cassettes, Hairdryers etc. STORE HOURS: (FREE PARKING) 10 A.M. TO 6 P.M. daily. Till 9 Fridays
INDEPENDENT BUYERS DISCOUNT SERVICE
939 Esquimalt Rd. 383-1780

mMais

SAVE!

Brand new panasonic microwave ovens priced from $399.95

Brand new 39" mis-matched box spring and mattresses (u-haul) only $64.50

Clearance of rental TVs, 19" portables in good condition from $39.50

1821 COOK 385-2435

SALE PRICES EVERYDAY

Maple twin 3-bedroom suite complete	$495.00
Queen size bedroom suite complete	$448.00
3-c. bedroom suites	$149.00 to $399.00
¾-size bedroom suite complete	$179.00
Single beds	$39.00 to $129.00
Chests of drawers	$59.00 to $ 99.00
Dressers	$59.00 to $139.00
Hida-beds	$119.00 to $259.00
2-Pc. Chesterfield suites	$159.00 to $499.00
Swivel rockers	$69.50 to $129.00
9x12 rugs	$59.00 to $119.00
5-Pc. kitchen dinette sets	$44.50 to $ 99.00
Duncan phyfe drop leaf tables with 4 Chairs	$288.00 to $349.00
China cabinets	$59.00 to $249.00
Tea wagon	$189.00
Nest of tables	$ 95.00
Telephone table and chair	$ 89.00
Wooden rocking chair	$ 59.00
Dimplex heater	$ 39.00
Artificial log fire	$ 49.00
Hoover washer spin-dryer	$129.00

Use Your Chargex

PANDORA FURNITURE LTD. New and Used Furniture
1050 Pandora Ave. 383-6319

THE TRADERS

WAREHOUSE

Kenmore washer-spin dryer, like new	$149.95
30" electric range	$59.95
2 pc. brown sofa and chair	$69.95
40" electric range	$9.95
Ice Box	$7.95

Warehouse Open 'til 5 p.m.
715 FINLAYSON 388-6264

Inside-Outside Latex $3.95 a Gal. Velvet Eggshell Latex $6.90 a Gal. Velvet Eggshell Latex Antique White $16.99 2½ Gal. VICTORIA PAINT POT 2653 Douglas St. 382-6148

AUTOMATIC TELEPHONE ANswering machine, 24-hour operation. Lease as low as $13 per month. Interconnect Business Systems, 384-0145, Victoria.

KEEP THE LONELIEST GUY IN TOWN BUSY Let him install a Maytag washer for you. Just call C. TAYLER HOME APPLIANCE LTD. 707 Johnson, 383-3281.

UNIVERSAL TRADING CENTRE We loan money or buy on everything of value including cars. We now have a good selection of used stereos, good cameras, cassettes, jewelery. 584 Johnson St. 383-9512.

ONE KODAK READYPRINT COpier, will consider reasonable offers. Contact S. Kowatch at 382-3105 or 382-3106, Monday-Friday, 8:00-4:30.

OUTDOOR INCINERATOR BARrels, ready to use, free delivery, $4.95. 383-1328.

SPEED QUEEN DRYER, $100. Twin stroller, $25. Both good condition. 477-5339.

McLARY FRIDGE, FROST FREE, was over $400, sale $150. Excellent condition. 385-0370 or 386-9983.

TV, DINING ROOM SUITE, fridge, stove, beds, couch, carpets etc. 386-9305.

NEARLY NEW STOLL-R-CRIB. $35. 656-4314.

103 MISCELLANEOUS WANTED

THE SALVATION ARMY Needs your re-usable clothing, furniture and household goods. "Help us to help others." Family Thrift Stores. Victoria, Sidney and Langford. For pickup — 386-3295.

WANTED AS TRADE-INS ANYthing of value . . . tools, garden furniture, dishes, hardware, doors, lumber, furniture or appliances as trade-in on new home furnishings. The Traders, 715 Finlayson St. Phone 388-6264. Open nightly till 9 p.m.

WANTED: COMPONENT stereo containing cassette tape recorder, receiver, turntable and speakers. Also, Salmon fishing rod. 386-1063.

PIANO WANTED FOR STORAGE, rent (about 11 mos.) or purchase by visiting professional family. Cartage arranged. Phone Dr. Edwards, 477-4398.

FURNITURE AND OTHER household items bought at Pioneer House, 763 Goldstream Ave. 478-7311.

OLD WALLPAPER DESIGNS — repeats of patterns from 1860-1900. 565 Johnson St. or 388-5233. We reprint them.

BUYING ALL CANADIAN AND U.S. silver coins. Dollar, halves, quarters and dimes. Van Isle Coin and Stamps. 831 Fort St.

FRIDGES AND FREEZERS bought. 598-7422. All-temp.

103 MISCELLANEOUS WANTED

WANTED: NEAR NEW COLored fridge and stove, also want A-1 stereo. 385-5351.

GOOD BOOKS ALWAYS BOUGHT HAUNTED BOOKSHOP 822½ FORT 382-1427

WE BUY FURNITURE, HOUSEhold goods, pictures, tools, etc. Best cash prices. 386-0462 anytime.

DINING ROOM SUITE, DISH washer, crown derby, R. Dalton figures, old silver. 384-2225.

DOUBLE PEDESTAL OFFICE OR writing desk. Approximately 58"x27" or larger. 386-2636.

GOOD RECORD PLAYER, FOR use in pre-school. Phone 477-8694.

USED TV ANTENNA AND MAST. Phone 478-3973.

GARAGE WANTED TO RENT 388-4505

WANTED TO BUY DEEP freeze, 12-14 cu. ft. Phone 658-8768.

36" BED WITHOUT MATTRESS, phone after 6 p.m. 478-6210.

WANTED: 700-16 HEAVY TRUCK chains. 642-5455.

WANTED: RADIO-TV REPAIR equipment. 386-9726.

BABY BUGGY IN GOOD CONDItion, reasonable. 479-1403.

TWO HEAVY DUTY SALMON fishing rods, phone 478-6186.

109 MISCELLANEOUS TO RENT

SAWYER SEWING CENTRES RENT TO OWN Domestic and Industrial
840 Fort St. 388-6228

115 SWAPS

BELL AND HOWELL 16 MM sound projector, value $350. Small economy 1962 4-door Falcon sedan, reliable transportation, government tested, rubber and running condition A-1, value $450. Commercial coin automatic coffee, tea, hot chocolate machine. Value $350. Swap for down payment on building lot or ? 385-4623, 386-1684.

18' BRANDLMAYR CABIN Cruiser, cello glass hull, and head, running lights, 2 bunks, completely covered in flying bridge. 40 h.p. Johnson, recently overhauled, in very good shape, sell or swap for smaller boat motor and trailer. Value around $1800. 388-5094.

TRADE, BUILDING LOT TWO blocks from Shawnigan Lake Village, value $10,500, for good power cruiser. 743-2341 Mill Bay evenings.

WILL TRADE 11' CUSTOM-BUILT deluxe camper for 17' or 18' fibreglass baot with inboard-outboard motor. 478-3784.

MCCULLOCH SCOTT OUTBOARD motor, 14.1 h.p., with gas tank, for hunting rifle of same value. 477-9704.

'73 VW SUPER BEETLE, VALUE $2,500, for truck or van. 386-9726.

FOR SALE OR SWAP, VINTAGE 1953 Kaiser, offers. 382-1104.

117 ANTIQUES

JOHNSON AND SMALL. BOOKsellers. Specializing in Canadiana and books for collectors. Libraries purchased and appraised. 1271 Pandora. Open 12-9.

MAGGIE CAMPBELL'S ANtiques. Victorian Walnut Inlaid Loo table, 4 ft. 3 in. x 3 ft. 3 in., 19th C. Worcester dessert set. Corner Moss and Fairfield Rd. 382-4814.

SMALL INLAID CHINA CABInet, $95. Silver key-wind watch, $55. Fancy silver watch fob, $75. 12 small old dolls, $100. 598-5537.

VICTORIAN SETTEE, HATE TO sell but leaving. First $295 takes, large mantle chime clock $95. 479-4970.

2,700 ANTIQUE BOTTLES TO BE sold in one parcel. Call days 112-485-4644, nights 112-485-2626.

THE ISLAND GALLERY NEXT to the Oak Bay Theatre. Closed Mondays.

PINE HARVEST TABLE, 11 FT., circa 1830 Ontario, $950. Private. 382-7991.

MODEL 313, NATIONAL CASH register. $500 or offers. 598-4219.

OLD MANGLE, BEST OFFER. 479-2277.

ANTIQUE PUMP ORGAN, OVER 100 years old, $450. 478-9235.

120 GARDEN SUPPLIES

SIX H.P. SHREDDER-BAGGER, excellent condition, $120. 477-4939 after 4 p.m. and weekends.

Plowing, Rotovating and Cultivating

DON'S TRACTOR SERVICE Rotovate, plow, grass cutting, loading and hauling. 477-3913.

Top Soil, Rocks and Fill

SCREENED TOPSOIL WITH MAnure and sand added. $10.00 per yard delivered, minimum 6 yards. Garden sand $4.00 per yard. Road gravel. E. Nixon Ltd. Phone 385-2333 or 385-5642.

COOPER TRACTOR SERVICE, mowing, rotovating, and all related services, estimates given without obligation, 477-1122.

BLACK TOP SOIL, $3.50 PER yard plus delivery. Percable fill, $3 per yard and up delivered. 479-6853, 652-1440.

BLASTED ROCK, TRUCKING charges only, or pick up from site. Apply 386-2451, Monday-Friday, 8:00 a.m.-5:00 p.m.

PEAT SOIL, $6 PER YARD DElivered. Prefer 12 yard loads. 476-6194.

OUR SOIL IS BETTER! BLACK rich shredded. Time for Fall lawns now. 383-1532.

PEAT SOIL, 12 YARD LOADS, $6 per yard. 479-5648 or 656-1211.

OP SOIL (10 YARD LIMIT) $4.75 per yard, delivered. 479-1544.

SOIL TEST OUTFIT (SIMPLEX), unused. Cost $70. Offers. 642-5988.

125 PETS AND SUPPLIES

THE JUNIOR KENNEL CLUB OF Victoria is in urgent need of adult supervisors. Anyone interested in teaching children ages 10-16 the care and training of dogs, kindly phone 656-4195 or 658-8487 for further information. Meetings held Saturday mornings during the school term, September to Many in St. Stephen's Hall, Mt. Newton X Road, Saanichton.

2 MALE AND 1 FEMALE KITtens 2 months old require good loving home, sired by Siamese Sealpoint, kittens and mother abandoned by former owners, presently accommodated in no pet apt., urgent new homes be found. 386-2017.

BEAUTIFUL BLACK ADULT cat, spayed, must be given away because of move to apartment. Well trained. Excellent companion. Used to adults only. Inquire 1106 Kings Road, Mr. Tremblay, after 5 p.m.

DOG OBEDIENCE CLASSES The North Saanich dog obedience club will commence obedience classes Sept. 5 at Sanscha Hall, Sidney. Registration, Thursday, Sept. 5, 7:30 p.m., Sanscha Hall. Information, 656-1938.

LOVING COUNTRY HOME needed for beautiful white Samoyed-Shepherd cross, 10 months. Very affectionate. All shots. $15. Also, lovely half-Siamese kittens. 478-8940.

WEIMARANER — 1-4 MONTH male, 1 20-month female. Both excellent temperament, raised around children. Very reasonable. 383-2024.

PLEASE GIVE HOME TO WELL mannered small short haired spayed dog. She loves children but not allowed in apartments. 478-9337.

2 HANDSOME BLUE-GREY male kittens, healthy, loving, well-trained, 8 weeks, good home essential. 388-9869 evenings. 334 Niagara.

MINIATURE SCHNAUZERS Show and Pet quality available. Thomas Kennels Reg'd. General Delivery, McLure, B.C. 672-5857.

ONE MALE DOBERMAN, 2 years old, neutered, good with children, reasonable to good home. Can be seen at 4965 Rocky Pt. Rd.

HEALTHY 3-MONTH-OLD SHEPherd Husky pup, had shots, begun training. Phone 479-5792 after 5 p.m.

FREE TO GOOD COUNTRY home, male, 10 months old, Ridgeback and Spaniel cross, friendly and good with children. 478-7828.

BLACK LAB CROSS PUP, 6 weeks old, $10. Large bird cage with nesting box, and 5 budgies, $25. 388-9270.

WHITE REGISTERED POODLE, open to offers. Wanted Hamster, budgies and other birds, will give good home. 382-0544.

125 PETS AND SUPPLIES

9 MONTH-OLD TERRIER, GOOD with children and other dogs. House trained, master has asthma. 656-5480.

REGISTERED GERMAN SHORT hair pointer puppies, 8 weeks old. 386-0948.

RED DOBERMAN PUPPIES FOR sale, no papers but are from the best blood line. $75. 652-3868.

NEWFOUNDLAND PUPPY, 3 months old, reasonable to good home. 382-8465.

PUREBRED SAMOYED FOR sale, spayed, $75. Call after 6. 477-8631.

FOR SALE: GERMAN SHEPherd female pup, 7 weeks old, $10. 478-9749.

HALF-PERSIAN KITTENS, 8 weeks, free to good home. 598-6791 after 6 p.m.

BLACK STANDARD POODLE puppies available. Top breeding. 656-5763 after 5:00 p.m.

FREE TO GOOD HOMES, BEAUtiful Hybrid Siamese tortoiseshell female kittens. 384-0936.

4 FEMALE CHINCHILLAS cages and all accessories, very reasonable. 478-7265.

KITTENS. FREE. 7 WEEKS. Black and white, tabby. 385-7530, evenings.

GOOD HOME PROVIDED FOR small breed male pup. Spaniel type preferred. 656-3602.

GIVE AWAY TO VERY GOOD home, 1 male tabby cat, very affectionate. 384-5071 after 6:00.

HALF POODLE PUPPIES, $25 385-6039

TABBY KITTEN, FREE TO good home. 382-4737.

ONE 2-YEAR-OLD MALE DALmatian for sale. $50. 592-0790.

FREE TO GOOD HOME, BLACK male kitten. 388-9303 after 3:30.

FREE KITTEN 652-2862

HOMES FOR FOUR KITTENS wanted immediately. Call 382-1915.

127 CHICKS, POULTRY, HATCHING EGGS SUPPLIES

FOR SALE: SILKIES, ENGLISH Rosecomb Bantams, Japs; pigeons, various breeds. 592-0346.

PAIR OF CHINA GEESE 652-1803

128 LIVESTOCK SUPPLIES AND EVENTS

REGISTERED 8-YEAR-OLD APpaloosa Gelding, has some show experience, experienced rider only, good home essential, $400 or nearest offer. 112-647-5530 between 5-7 p.m. weekdays.

"KANAKA BAY" QUARTER Horse-TB Bay. Gelding 15.2 hh, trained English and Western. Successfully shown in halter and performance classes. Reasonable to good home. 758-9603, Nanaimo.

1 REGISTERED 2-YEAR-OLD 7/8 Arabian filly bay, $350. 1 registered 1-year-old 7/8 Arabian gray filly. $275. Both Kevin Image breeding. Phone 748-8910, Duncan.

BOARD FOR 1 HORSE AVAILable Sept. 1. Box stall ring, within 4-mile circle, $75 per month. 479-2028.

DISPERSAL, 10 HORSES, 2 foals, $50 to $600. Happy Trails, 4244 Happy Valley Rd. 478-5730.

4H BEEF AND LAMB SALE, Monday, September 2, Saanichton Fair Grounds, 5 p.m.

FEED POTATOES FOR SALE, $25 per ton. 652-1582, 6858 Pat Bay Hwy.

SAANEN BUCK SERVICE, TWO registered mature bucks. Unrelated. 652-1508, Harold.

FEED POTATOES FOR SALE, $25 per ton, 652-1582, 6858 Pat Bay Hwy.

REGISTERED HALF ARAB pinto mare, 8 years old, 14 hands, $325. 479-3712.

HORSES BOARDED. 652-1777, Central Saanich.

FOR SALE: 1 SOW, $130. 1 GILT, $120. In pig. 478-3625.

GOAT FOR SALE, 2 MONTHS old, cute and playful. 478-7563.

WANTED: PETS, WILL GIVE good home. Call 478-6293.

BUTTER CHURN, SUNBEAM Electric, complete. Phone 642-5988.

HAY FIRST CUT, NOT RAINED on, in barn. 652-1452.

26 BALES OF OAT HAY, $50. 652-2244.

130 HEAVY EQUIPMENT AND MACHINERY

3½ YD. READY MIX TRUCK, S.E., single axle Ford; 6½ yd. ready mix truck, P.T.O., GMC tandem; 7-9 yd. ready mix truck, S.E., IHC tandem; 7-9 yd. ready mix truck, S.E. Dodge tandem. Michigan loader, 2 yds. Allis — Chalmers loader, 3 yds. Terex loader, 3½ yd. 3 compartments steel hopper; sand and gravel scrubber; deep well pump and motor (200 G.P.M.) TD 14 crawler dozer, I.H.C. 150 crawler loader, Ford diesel backhoe loader, phone days, 658-5235.

CHICAGO PNEUMATIC 210 CFM rotary compressor. GM diesel power, good working order, $1950. Phone 478-1113 or 385-8856.

8 YD. GRAVEL BOX WITH hoist and pump, $550. 10-ton Carco winch with P-T-O $300. 479-6853 evenings.

CAT D-2, 1956, HYDRAULIC blade, good operating condition. Complete with $2,000 spare parts. $3,200. 479-6853, evenings.

955H CAT LOADER, GOOD shape. 479-1750.

THOMAS LOADER, MODEL 1200 G, with Tandem trailer. 383-8464.

135 FARM IMPLEMENTS

MASSEY-FERGUSON FARM lawn and garden tractors. Light construction machinery. Your local dealer. M and H Tractor and Equip. Ltd. 6429 Pat Bay Hwy. 652-1752

SELL IT

FAST

THROUGH

CLASSIFIED

DIAL 386-2121

148 LEASE VEHICLES

PURCH —A— LEASE

A New Toyota or Used Car

First month's deposit delivers a new or used car or truck of your choice. Pay monthly payments until you have established your down payment. All payments apply to purchase price. ONE HOUR DELIVERY. O.A.C., BANK FINANCING UP TO 60 MO.

MR. OSINCHUK
Purch-a-Lease Mgr.

NEW CARS

74 1200 2-DR. SDN.	$68 Mo.
74 1600 WAGON	$76 Mo.
74 CELICA LT.	$92 Mo.
74 CELICA ST.	$99 Mo.

USED CARS

74 GRAND AM	$165 Mo.
74 VENTURA	$101 Mo.
68 MUSTANG Conv.	$88 Mo.
71 MONTE CARLO	$110 Mo.
69 MUSTANG FB	$88 Mo.
67 CUTLASS (air)	$76 Mo.
68 FIRBIRD Conv.	$80 Mo.
69 CUTLASS Conv.	$68 Mo.
69 TOYOTA, auto.	$58 Mo.

TRUCKS

74 HILUX P.U.	$79 Mo.
74 FORD F250 PU	$130 Mo.
74 GMC Custom	$128 Mo.
72 FORD Van	$90 Mo.
71 FARGO Van	$82 Mo.
73 CITATION Motor-home	$320 Mo.

PLEASE CALL PERSONALLY
MR. OSINCHUK
PURCH-A-LEASE MGR.
386-3516
OUT-OF-TOWN—CALL COLLECT
METROCAN HOLDINGS LTD.
624 Finlayson D.L. 8156

150 CARS FOR SALE

HONDA

HONDA car centre

386-6707

909 YATES

Business Is BOOMING

HERE ARE SOME TRADE-INS ON NEW HONDAS

ALL VEHICLES HAVE BEEN CHECKED

1970 VALIANT Duster, V-8, automatic, power steering and brakes $2399

1973 W Super Beetle. This car is like new $2995

1973 MAZDA Pickup. 4 speed, radio. Beautiful vehicle $2809

1965 EPIC 2-door, 4-speed $589

1972 TOYOTA Station wagon $2795

1971 TOYOTA Corolla "1200" automatic transmission $1999

NO REASONABLE OFFER WILL BE REFUSED ON THESE VEHICLES

Call STEVE COLE or ALEX CRONSBERRY Today

Dealer Lic. D-8217

SAFARI WAGON 1969 Pontiac 4-door wagon, 37,000 miles on new 327 motor. New 3-speed automatic transmission, power steering, power brakes, new paint, winter tires, immaculate condition, Inspected. Asking $1995. Ph. 477-8439.

CHERRY RED, 1953 DODGE Royal in excellent shape, V-8, automatic, new power brakes, good tires, body and interior, radio, $1000. Phone David, 384-6734.

1962 MINI 500 MILES ON FULLY rebuilt '65 1100 engine, rebuilt rear suspension, various parts replaced, $1000. 479-4311.

1969 BARRACUDA CONVERTible in good condition, asking $1800. Phone 479-1480 after 5 on weekdays.

'67 VW KARMAN GHIA, $1,300 OR best, can be seen at 2011 Crescent Rd., or phone 598-2017.

1969 DATSUN 510, GOOD CONDItion, asking $1,095. 652-3056 after 6:00.

1963 CHEV, AUTOMATIC, TESTed, good running shape, $175. 386-0733.

1971 RENAULT 12TL, GAS miser. Good condition. $1450. 385-8067 after 5.

SACRIFICE SALE, 1968 PONTIAC, economical 6 cylinder automatic, a steal at $795. 384-5173.

1958 KHARMAN GHIA, MINUS engine, for parts, cheap. 598-5360 after 4.

'71 OLDS 442 W-30, HIGH PERformance, 455, $4,000 or offers. 383-7438.

'59 MG MAGNET, GOOD RUNning condition. $250 or offers. 592-7504.

150 CARS FOR SALE

SUBURBAN MOTORS

North on Douglas

HOME OF LINCOLN, MERCURY, METEOR, MONTEGO, COUGAR, COMET, BOBCAT, CAPRI AND FORD TRUCKS.

74 MARQUIS Brougham 4 door loaded, including air conditioning.
SPECIAL $7498

74 MONTEGO 2 door, V8, automatic, power steering, power brakes, radio.
SPECIAL $4298

73 CELICA 4 speed, radio.
SPECIAL $2995

72 MONTEGO 4 door, V8, automatic, power steering, radio.
SPECIAL $3295

70 DODGE 4 door, V8, automatic, power steering, power brakes, radio.
SPECIAL $1895

69 FALCON wagon, 6 cylinder, standard trans.
SPECIAL $1795

68 DATSUN wagon, 4 cylinder, 4 speed.
SPECIAL $1395

67 RAMBLER 2 door, 6 cylinder, automatic transmission, radio.
SPECIAL $1295

65 FORD convertible, V8, automatic, power steering, power brakes, radio.
SPECIAL $1495

GOOD SELECTION OF NEW AND USED CARS TO CHOOSE FROM!

LEASE
SPORTY!!
74 CAPRI 2000
$110 per mo. on 36 mo. Lease
Lease Dept.

SUBURBAN MOTORS

WIDE OPEN UNTIL 10 P.M. WEEKDAYS

6 P.M. SATURDAY

3377 Douglas St. 386-6131
Dealer Lic. D-5904

AMC

CHECK THESE GREAT CHRYSLER BUYS!

73 PLYMOUTH DUSTER
Dark brown metallic, white buckets, 6-cylinder, floor shift.
$3695

72 DODGE CHALLENGER
Competition orange, bucket seats, V-8, console, automatic. Lots more!
$3695

71 VALIANT SCAMP
Purple with black vinyl. Beautifully equipped!
$2995

REG MIDGLEY MOTORS LTD.
736 Cloverdale
385-8756
Dealer Lic. D8461

'72 CORTINA GT, MECHANICALly excellent, new four-speed lotus clutch, interior as new, with one 12-ft. canoe plus racks. $1,800 or offers. Phone 479-1944.

1970 FORD FAIRLANE 500 STAtion wagon, new tires, new brakes, $2,495 or offers. 384-7034. 389 Obed.

'65 RAMBLER AMBASSADOR, V-8, 4-door standard. Tested. $395. 384-5321.

1967 PLYMOUTH STATION wagon, 318, automatic, tested. Phone anytime 384-7525.

BEAUTIFUL WHITE 73 VW BUG, 13,000 miles, gas heater, radio. 384-1067.

1973 240Z, LOW MILEAGE, sunroof. Extras. $5000 firm. 748-9535.

'53 VAUXHALL VELOX. GOOD running order. Economical transportation. Offers. 479-6293.

'73 VOLVO 144S WITH RADIO, 7,000 miles, dark green. $4400 or offers. 385-8814.

150 CARS FOR SALE

peter pollen ford

7-DAY MONEY-BACK GUARANTEE

SEE OUR SELECTION OF IMPORTS

'73 TOYOTA Corona, automatic transmission, radio $3095

'68 TOROTA CROWN $1595

'69 AUSTIN MINI $1195

'70 CORTINA 2-door automatic $1695

'70 AUSTIN America, sedan, automatic $1595

'68 ENVOY station wagon $ 995

'71 DATSUN "510" 2-door $1595

'68 TOYOTA Corolla $ 995

'73 KARMAN GHIA $3195

'70 VIVA $1295

'71 TOYOTA Mark II station wagon $2495

'73 MAZDA RX-3 $2895

'71 CORTINA GT $1895

'74 MAZDA Rotary Station Wagon "LIKE NEW" with many extras $4595

'63 VW Station Wagon $ 695

'74 DATSUN "610" sports $3795

'72 PONTIAC Catalina 4-door hardtop $3395

'73 PINTO Wagon $3395

'73 MUSTANG Mach I, 4-speed $4295

'68 JAVELIN hardtop $1995

'74 BUICK Apollo sedan fully equipped $4095

'73 FORD station wagon deluxe equipped $4595

TRUCKS

'73 DODGE 200 Super Cab $4595

'65 DODGE Panel $795

'66 FORD ½ Ton and Canopy $1295

'71 FORD ¾ Ton $3295

'60 INTERNATIONAL Crew Cab and winch $3995

'71 FORD ¾ Ton 4x4 crew cab $3895

'73 COURIER, automatic, radio $3095

'68 CHEV Pickup $1395

'71 AZDA with Canopy $2295

'69 CHEV Pickup and canopy $2695

PETER POLLEN FORD SALES LTD.
1060 Yates 384-1144
Dealer Lic. D-6830

Wille Motors

73 CHARGER, full power $3895
73 TOYOTA COROLLA 4-spd. $2595
GRAND TORINO, full pwr. $3695
72 MARINA GT, 4-spd. $2795
70 PLYMOUTH 4-dr. $1595
69 COBRA 428, 4-speed $2494
67 METEOR, full power $1395
65 MARLIN collector's item $1395

3240 Douglas 382-2313
Dealer Lic. No. D-7366

1965 FORD 2-DOOR HARDTOP, 390,4-speed, completely rebuilt, new F mags, Crane, immaculate condition, many extras, very rare car. 652-2957. $2000 firm.

Mk IV. LINCOLN, every extra; as new 386-8424

Pearson World of Pleasure Ltd. 3388 Douglas DL 8443

1963 VOLKSWAGEN VAN, Rebuilt motor, panelled, insulated. $300. 3317 Oak St. 386-0567.

MERCEDES BENZ, 1967, 250 S, must sell by Aug. 30. $3200. 382-6385.

1972 TOYOTA COROLLA 15 1600 Deluxe, radio, extras, $2295, or offers. 652-1759.

1964 RAMBLER, CLASSIC 77, good condition, offers. 382-9681 before 6 p.m. 386-8317.

'72 CAPRI, BROWN AND WHITE, excellent condition, only 17,000 miles. $2775. Phone 382-4546.

1957 PONTIAC LAURENTIAN, well maintained, must sell, tested, $265 or offers. Phone 479-8040.

1971 MONTEGO, POWER STEERING, power brakes, good condition, 383-6778.

'57 CHEV, 2-DOOR SEDAN, 283, best offer. 388-7671, after 5.

'65 VALIANT, 4-DOOR SEDAN, automatic, radio. Phone 477-2983.

'68 CORVETTE, 327-350 HP, offers, after 6. 385-8874.

1963 HILLMAN, 4 DOOR SEDAN, $200. 386-6933.

EMPRESS

PONTIAC BUICK LTD.

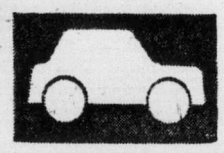

WE RUN A VERY SIMPLE BUSINESS

72 OLDS CUTLASS SUPREME 2-door hardtop, V-8 automatic transmission, power steering, power brakes, radio. Finished in orange with black vinyl top and interior $3695

67 BEAUMONT Wagon, V-8, automatic transmission, power steering power brakes, radio. Finished in dark blue $1695

72 PINTO Runabout 4-speed, radio. Finished in bronze $2395

73 CHEVROLET BLAZER V-8, automatic transmission, power steering, power brakes, radio. New tires, new brakes, chrome roof rack. Finished in bronze and white $5195

71 VEGA Panel 4-speed, radio. Finished in green $2195

64 INTERNATIONAL Pickup, 6-cylinder standard. Wide long box. Low, low mileage, very clean. Finished in blue $1095

68 FORD Pickup. Wide long box, 8-cylinder, standard. Finished in maroon $1895

VANCOUVER ISLAND'S LARGEST SELECTION OF GOODWILL USED CARS

382-7121
2867 DOUGLAS AT TOPAZ
Open 9 'til 9
Sat. 9 'til 6
Dealer Licence D 7326

GEM SALE SALE

73 TOYOTA Corolla 2-dr.

72 PONTIAC Catalina 4-dr.

72 POLARA 2-dr. ht., auto.

72 MAZDA 1800 4-dr.

71 PONTIAC 2-dr. ht., auto.

70 TOYOTA Crown 4-dr. auto.

70 IMPALA 2-dr. ht., auto.

70 IMPALA 4-dr., ht., auto.

70 ALPINE GT 2-dr. Ht.

69 MONACO 2-dr. Ht., auto.

69 VOLVO 142 2-dr.

69 FALCON 4-dr., auto.

69 REBEL 4-dr. auto.

69 GS 400, 2-dr. ht, 4-spd.

68 POLARA 2-dr. ht., auto.

68 TORINO 2-dr. Ht., auto.

68 MUSTANG 2-dr. ht., auto.

68 TR4 overdrive, radio

68 FURY II 4-dr. auto.

68 PONTIAC Catalina S-W auto.

67 GALAXIE 500, 4-dr., h.t., auto.

67 FALCON 4-dr. 6, auto.

67 CAMARO RS 2-dr. ht., auto.

66 CHRYSLER 4-dr., auto.

65 RAMBLER convert., auto.

65 MERCURY S-W., automatic

65 GALAXIE 4-dr., auto.

65 METEOR S-W., auto.

"No Reasonable Offer Refused"

DROP OVER TO VIC. WEST AND SAVE!!!

Gem Motor Sales
382-7195
480 Esquimalt Rd.
Dealer License No. D-5722

'63 TR 4, BODY FAIR, ROLL bar, new brakes, rings, rear end. Engine bored and milled. $700. 388-5762.

965 FORD GALAXIE XL, EXellent condition, asking $1150. 78-7169.

Speedway

VOLKSWAGEN PORSCHE AUDI

WE HAVE SELECTION

74 VW Bus, 7-pass.

74 GMC ¾-ton

73 Datsun Stn. Wagon

73 Audi 2-dr. A.T.

73 Mercedes 4-dr., 450SE

73 Mustang A.T.

73 Jaguar V12 XKE conv.

73 Ford V-8 crew cab

73 Triumph Spitfire conv.

72 Toyota pickup

72 Porsche 914 2-dr.

72 Volks 164E 4-dr.

72 MG Midget

72 Mazda 4-dr.

72 VW Fastback auto.

71 Toyota 4-wheel dr.

71 Mercury Cougar

Campers and Vans

73 VW Westfalia

72 VW Dorper

72 VW Window Van

72 VW Camper Van

72 VW Westfalia

70 VW Westfalia

70 VW Window Van

And we have many more on our big used car lot on Yates.

Speedway Motors Ltd.
971 Yates at Vancouver
Dealer Licence D-6055

385-2415

AMC

SPECIAL SALE ON 3 American Motors Executive Driven 1974 MATADOR 'X' COUPES

Each car beautifully equipped with V-8 engine, power steering, power disc brakes, radio, mag style wheels with wide ovals, bucket seats, console automatic.

YOUR CHOICE!
$4580

REG MIDGLEY

MOTORS LTD.
736 Cloverdale
385-8756
Dealer Lic. D8461

'65 CHEV IMPALA, 4 DOOR hardtop, 283 automatic, new tires, brakes, ball-joints, rebuilt top-end with spare rebuilt short block. 652-3619.

1965 CORVAIR, NEW TRANSMISsion, good motor, what offers? 478-2851.

1965 FORD CUSTOM, RUNNING, needs engine work, good condition. Offers. 652-3463.

CLASSIC 1949 CHRYSLER ROYAL 9-passenger, in very restorable condition. Best offer. 388-9676.

1961 VOLKSWAGEN VAN, $795, body needs work, or trade for ½-ton truck. 382-0881.

1965 VOLKSWAGEN STATION wagon for sale, A-1 running condition. $950. Phone after 5, 598-5830.

1967 BARACUDA FASTBACK, AUtomatic, $1,250. Phone 656-3825.

'61 CONSUL, '70 YAMAHA 360, both $250. 652-2593, 5-7.

'61 CHEV, $75
385-3025 After 6 p.m.

FOR SALE OR SWAP VINTAGE 1953 Kaiser, offers, 382-1104.

'67 THUNDERBIRD, EXcellent condition, $2100. 478-6579.

METRO

ALFA ROMEO

SUPER LOT IN SIDNEY

TRUCKS

74 GMC ¾-ton Sierra Grand

73 GMC ½-ton, V-8, auto., full power, heavy duty

72 DODGE ¾-ton van. 8, auto.

72 GMC ¾-ton Sierra Grande Camper Special

72 FORD 1-ton Super Van. Auto., P.S., P.B.

71 FARGO van. ¾-ton auto.

67 DODGE 1 ton, automatic, and camper.

62 FORD Econoline

58 CHEV. 1 ton flat deck

IMPORT TRUCKS

73 Toyota, Long Box

73 TOYOTA

72 MAZDA and Canopy

71 DATSUN

68 DATSUN

63 DATSUN

CAMPERS MOTORHOMES

74 8' OKANAGAN Campers BRAND NEW.

73—22' Citation Hi-Liner motorhome, only 600 miles.

72 WESTFALIA Camper

71 22' FORD. Fully self-contained. 3,800 miles.

67 V.W. WESTFALIA camper

CARS

73 VOLVO Grand Luxe, 2-door, 4-speed, overdrive

73 CELICA, 4-speed

72 FORD LTD 2-Dr. Htp. Full power.

72 ALFA ROMEO Berlina

71 VEGA Hatchback, auto.

71 VW 7-Passenger bus

71 CATALINA 4-door hardtop. Full power.

70 MAVERICK 2-door, 6-cyl., A.T.

64 RAMBLER 6, std.

NO REASONABLE OFFER REFUSED

IMMEDIATE DELIVERY ON ALL 1974 ALFA ROMEOS
2000—GTV
2000—SPYDER
2000—BERLINA

656-4311
656-2821

METROCAN HOLDINGS LTD.
D—8156

PHIL
MERRETT MOTORS

9732 5th ST. SIDNEY

3 MONTE CARLO. Bucket seats, console shift.
70 FIAT 850 conv't., 4-speed.
69 FORD FURNITURE VAN, 6 cyl., 4-speed, power brakes, duals, 14-ft. x 6½ ft. inside enclosed box, insulated.
68 T-BIRD V-8 auto, power steering, power brakes, radio, low mileage, one owner. Terrific condition.
76 CAMARO 396 4-speed.

656-5551
DEALER LICENCE No. D-8232

OFF THE LOT SALE

'73 MUSTANG

Full Price $4278

This canary yellow beauty looks so great, our Advertising man chose to drive it. Real tough looking with black accent stripes, black interior. Super wide Tiger Paws, low, low miles. We'll accept any trade, instant financing. Phone for appointment, out-of-town, call collect.

Garden City Auto Sales
2978 Douglas Street 382-9111
Dealer License D5-605

'72 VOLKSWAGEN DE LUXE, 42,000 miles, excellent shape, $1850 or closest offer. Phone 382-6145 days, or 385-6059 nights.

1957 MERCEDES BENZ, 220S, wood leather interior. Best offer 385-8846.

69 CORTINA, STANDARD 2 door with tape deck, in good shape, must sell, call Mike Ervin, 388-1955 after 5.

'66 VW FASTBACK, SUNROOF, 8 track, rebuilt motor, good reliable car. $1175. 479-3416.

1970 CHEV BEL-AIR SEDAN, EXellent condition, have company car, only $1,595. 592-6267.

'55 VW SEDAN DELUXE, verything original, $850. 2035 Cadboro Bay at Foul Bay.

McCALLUM DATSUN VOLVO McCALLUM

1101 Yates at Cook

382-6122

73 CELICA 4-speed

72 DATSUN 510 4-speed

72 TRIUMPH Spitfire

72 DATSUN pickup and Capilano camper.

73 DATSUN pickup, automatic, radio

70 V.W. Beetle

69 MAURADER X100. Loaded!

71 GREMLIN

Dealer Lic. D6822

McCALLUM MOTORS LTD.
1836 Island Highway
Colwood Corners
478-1741

Have we got a car for YOU!!

74 DATSUN 710, 4-door sedan. 4-speed, radio, vinyl roof.

73 DATSUN pickup, automatic, and BUCANEER campher shell.

73 DATSUN pickup and canopy. 4 speed.

73 VALIANT 4 door sedan. V8, automatic, power steering, power brakes, radio, radial tires, vinyl roof. Only 4,500 miles.

72 PINTO 3 door runabout.

72 FORD ¾ Ton Crew Cab, 4 speed, radio.

72 VEGA Hatchback, 4 cylinder, automatic, radio.

71 V.W. Beetle.

69 ACADIAN BEAUMONT wagon, V8, automatic, radio.

68 VALIANT sedan, V8, automatic.

68 FORD GALAXIE "500" 2 door hardtop. Fully equipped.

67 PONTIAC station wagon. V8, automatic, power steering, power brakes, radio.

BANK RATE FINANCING

NO DOWN PAYMENT

McCallum Motors Ltd.

Dealer Lic. D6820

Sale Priced

180 ISLAND HWY. DUNCAN
748-2951

'69 VIVA	$ 647
'66 DODGE	$ 411
'65 FORD ½-ton	$ 851
'65 CHEV. S-W	$ 612
'65 RAMBLER Auto.	$ 329
'65 METEOR AT. HT.	$ 444
'66 COMET	$ 444

2936 DOUGLAS AT BURNSIDE
386-8385

'66 COMET S-W	$ 547
'65 PONTIAC Auto.	$ 357
'64 FORD Auto.	$ 79
'66 FORD Auto.	$ 549
'61 FORD	$ 99

Palm Motors

Dlr. Lic. No. D-8084

J. C. MOTORS

'74 ASTRE wagon AT	$3795
'73 MAVERICK 6-cyl., auto.	$3195
'73 CADILLAC coupe-de-ville	$8995
'71 DATSUN 240-Z 4-speed	$3995
'71 PINTO auto	$1995
'70 TORINO GT, V-8, auto.	$2195
'69 FAIRLANE 429 4-speed	$2395
'69 DATSUN wagon	$1195
'68 COUGAR, V-8, auto.	$2095
'67 CHRYSLER 300 Htd.	$1395
'66 FORD sedan, V-8, AT.	$ 695
'67 FAIRLANE 2-door, V-8	$1095
'64 FORD wagon, V-8, AT.	$695
'62 KARMAN GHIA 1500	$595

837 YATES ST. 384-0921
Dealer Licence No. D-8191

1973 NOVA HATCHBACK, 6 CYLinder, automatic, SS package, tent, low mileage. Phone after 5 p.m., 384-3253.

1966 VOLVO 4-DOOR 122S 60,000 miles, automatic, radials, excellent condition. $1500. 386-1720.

'61 CADILLAC SEDAN DEVILLE, full power, very good condition, $850. firm. 385-6531.

1970 DUSTER 318 4 SPEED, good shape, offers. 382-2355.

'69 VOLKSWAGEN DELUXE 45,000 miles, good shape, $1500. 388-6373.

Brian Holley

INVENTORY CLEARANCE SALE

Do We Need SPACE!

UNDER $4,000

71 ALFA ROMEO 1300 G.T. VELOCE, dark blue-black, fantastic $3895

73 CELICA S.T. automatic, Mag wheels, AM-FM and 8-track $3695

72 VW Bus-camper, conversion $3895

UNDER $3,500

73 DATSUN 610 wagon, automatic, white-blue, 1 owner, immaculate $3495

70 DATSUN 240Z. Silver with black vinyl top. Low miles $3495

UNDER $3,000

72 FIAT 124 special automatic, radio, red-black, 1 owner $2895

UNDER $2,500

72 FIAT 128, 4-door, one owner, Green-tan, low miles $2395

72 CORTINA wagon, 4-speed, low miles, radio-stereo. SPECIAL $2395

72 DATSUN 510, 2-door, automatic, Bright orange, radial tires $2395

72 FIAT 128 2-door, Yellow-black, 8-track stereo $2295

UNDER $2,000

72 VEGA Hatchback coupe, 2-speed, radio 8-track $1995

72 CORTINA 2000, 2-door, 4-speed, radio. Metallic silver. Mint $1995

71 VOLKS Beetle, gas heater, as new $1295

70 DATSUN 510, 4-door, 4-speed, radio, new tires. Like new! $1695

66 VOLVO 122S, 2-door sedan. Everyone's favourite, immaculate $1795

65 VOLVO 122S station wagon, in as new condition. Radio $1895

66 ACADIAN BEAUMONT Sport deLuxe, 2-door hardtop. Best in town $1695

UNDER $1,500

69 CORTINA G.T., new motor and radial tires. Red-black $1495

67 DODGE DART G.T., V-8, automatic, power steering and brakes, bucket seats. A steal $1495

66 FAIRLANE 2-door hardtop, new V-8, new paint, chrome wheels $1495

70 TOYOTA COROLLA 2-door, radio and Michelins. A great buy $1195

UNDER $1,000

65 VAUXHALL VICTOR 101 one-lady owner, 44,000 miles. Only $995

65 VOLKS Beetle, cleanest GT in town $895

66 MINI. Great transportation $795

Special Low Rate BANK FINANCING!

Service Department NOW OPEN 6 Days a Week! 8 A.M. - 9:30 P.M.

Brian Holley MOTORS LTD.
FIAT VOLVO
3319 Douglas
384-1161
Dealer Lic. D6318

NEW SPORTS CARS

Ready For immediate delivery

M.G.B.'s TR-6's SPITFIRES

Good colour selection available

PLIMLEY

BRITISH CAR CENTRE
1010 Yates 382-9121
Dealer Licence D-5852

'71 PINTO, 2-DOOR AUTOMATIC, deluxe model, excellent condition, 19,000 miles. $2,200. 386-6480 after 6.

'65 VALIANT 2-DOOR HARDTOP, automatic, power steering, good condition. Phone after 5 p.m. 382-2791.

1970 CYCLONE SPOILER, 429, tapedeck, automatic transmission. 477-2811.

LOW COST CARS BOUGHT AND sold for cash. Phone Haldin Motors 384-6713. B5180.

969 MAZDA 1500 SEDAN, GOOD ondition, $1500 firm. 383-9382.

SH&T TOYOTA

100 GALLONS of gas with purchase of New Toyota! During August

'71 DODGE DEMON

Loaded with Extras

TOP DOLLAR On Your TRADE!!

73 MARK II wagon, 6 cylinder, power steering and brakes, AM-FM radio plus many extras $4295

73 CORTINA, low mileage, radio, vinyl roof $2695

73 VALIANT 2-door hardtop, completely loaded. Low mileage $3995

73 TOYOTA CORONA station wagon. Radio and tape deck, side mouldings and roof rack $3395

73 PINTO automatic, radio, low mileage, Yellow. Vinyl roof. NOW ONLY $2895

73 TOYOTA COROLLA 1600, radio. $2895

72 TOYOTA HILUX. 25,000 miles $2495

72 TOYOTA CORONA 4-door, automatic, low mileage, radio. Finished in red. $2795

71 TOYOTA MK II 2-door hardtop. Real nice car. Radio, yellow with black roof $2595

71 VW BUG, automatic, orange and very clean! Radio — A real nice car $2195

71 TOYOTA COROLLA 1600, 4 door sedan, radio, 4-speed $2195

70 TOYOTA MK II Wagon, automatic, radio. $2195

0 FIAT 850 Sports convertible. Immaculate condition $1995

70 VAUXHALL Victor 4-door sedan, low mileage, turquoise finish $1595

69 SUNBEAM station wagon, automatic $1695

69 SUNBEAM Alpine, radial tires, Radio, 4-speed, only $1395

68 BEAUMONT 2-door hardtop. Nice car ONLY $1795

66 BUICK Skylark, 2-door hardtop, radio, power steering, power brakes, console automatic. Real nice car. $1595

65 MERC. ½-ton and camper. Motor completely overhauled $2495

No Down Payment BANK FINANCING AVAILABLE

SAUNDERS & HITCHMAN
Sales & Service Ltd.
2040 CADBORO BAY ROAD AT FORT AND FOUL BAY
DEALER LICENCE D5021
592-2471

JUST ARRIVED

'70 CAMARO

Rally Sport
Full Price $2879

Just traded a beautiful eye-catching pony-car finished in clean, fresh corinthian white with deep ebony interior, features include 307 H.P. motor, Console automatic, power steering, factory installed push button radio with deep tread white wall tires. No other stock like this anywhere in British Columbia! Save money here now; No cash needed, immediate financing, any trade accepted. Phone for free credit check.

Garden City Auto Sales
2978 Douglas Street 382-9111
Dealer License D5-605

HAD IT WITH ART'S CAR SALES
310 BAY ST.
Good selection of lower priced cars, trucks and vans. 383-8302. D.7703.

1969 JEEP WAGONEER - V-8 AUTO., power steering and power brakes, $2,695; race car trailer kits in stock. D-5578

VICTORIA JEEP HILLSIDE at ROCK BAY

68 FIREBIRD 350 V8, AUTOMATIC transmission, power steering, power brakes, mags, hijackers, good condition. 385-4648.

1971 TRIUMPH SPITFIRE, ONE owner, low mileage. Trades accepted. 477-9166. D-7559. Shelbourne Automart Ltd.

'71 CADILLAC, FLEETWOOD-brougham, sun roof, all extras. $5,000. Phone 112-534-3643 after 6 p.m.

LEAVING FOR EUROPE, MUST sell immediately, '69 Toyota Corolla, 2-door station wagon, $1500. 479-1345 days, 652-2059 after 6 p.m.

1972 VW 2-DOOR, HATCHBACK style station wagon, 28,000 miles, in immaculate condition, $2950. 388-9366.

1970 FIREBIRD FORMULA 400, 4-speed, aluminum mags, good running condition. Best offer. 478-3652.

1965 VOLKSWAGEN 1500 SEDAN, new tires, gas heater. 382-3037 after 5.

60 CHEV, TESTED TILL '75, runs, $100. 592-2820.

LAND ROVER FOR SALE, A-1 condition. 383-2827.

DePAPE

Get in on a "BUY"

Sports Cars

'74 CORVETTE
Panel top, 350, V-8, automatic, power steering, power brakes, power windows, stereo radio, tilt and telescopic wheel, leather interior, radial tires, only 2000 miles. Balance of factory warranty available. Beautiful.

74 TR6
Radio, tape deck, radials, 3500 miles, as new

73 TR6
Radio, tape deck, radials, overdrive, beautiful colour, like new.

72 TRIUMPH Spitfire Roadster
Radio, tonneau cover, sharp color. Immaculate throughout.

70 FIAT 850 ROADSTER
New top, new paint, cute as can be. Be quick for this one.

74 CHRYSLER 'NEWPORT'
2-door hardtop, factory air conditioning, power windows, power steering, power brakes, vinyl top, only 2,500 miles, a gorgeous automobile with fantastic savings.

'73 VOLVO 1800 ES
Fuel injection. Only 5000 miles, automatic, radio, a very desirable model and a rare find. Be quick.

73 GREMLIN X
6-cylinder standard, radio, roof rack. Striping real sharp low miles.

73 MAVERICK
V-8, automatic, power steering, radio, de luxe interior, only 6,500 miles, one owner, traded to us, with extended 24,000-mile warranty that is transferable. See it soon, it's new.

73 VOLVO GRAND LUX
Fuel injected, radial tires, leather upholstery, stereo. A real beauty with only 12,000 miles. Hurry for this one.

'72 MERCEDES 350 SL
V-8, automatic, power steering, power brakes, air conditioning, stereo, hard and soft top. A very beautiful desirable car. It won't be here long.

72 METEOR MONTCALM
4-door hardtop, V-8, automatic, power steering, power brakes, vinyl top. Only 19,000 miles, exceptional.

69 COMET SPORT COUPE
302, V-8, automatic, power steering, reduced for immediate sale.

69 DATSUN
4-door tested and ready to go.

65 HILLMAN MINX
4-door automatic, runs great, economy plus.

'65 MERCURY
4-door, power steering, brakes, windows, 6-way seat. Local one owner, with low mileage. A car that you must see to believe, come now.

'62 MERCEDES 230
4-door, 4 new Michelin tires complement this exceptionally cared for automobile that practically looks like new. A must see.

HEY! GUYS and GALS
FUN VAN
Stereo, carpeting, mags, tires, bed cuppoards. Georgeous looking with special paint. Hurry guys and Gals.

DePape Motors Ltd.
384-8035

ALL CARS inside for your shopping comfort. DRIVE INSIDE PARKING & SHOWROOM
760 JOHNSON STREET
Rear of Shell Station
Dealer Licence No. D6302

Cornell

CHEV/OLDS
Cadillac
CHEVROLET-TRUCKS
WINNEBAGO

Sales/Service 385-5777
3050 Douglas (opp. Mayfair)
385-5777 'til 9 p.m.
Dealer Lic. D. 5388

1971 PINTO 3-DOOR RUNABOUT, only 23,500 miles, $1995, terms can be arranged. Call Diane, 383-1780 or 383-0272.

1972 FIAT 128, 15,000 MILES, ONE owner, lady driven, 33 miles per gallon, 656-4191 or 656-5438.

TOYOTA COROLLA 2-DOOR, 28,000 miles, good condition. Phone 477-9153.

STRAIT MOTORS LTD.
We buy and sell premium cars.
1513 QUADRA D-7821 384-8191

1962 BEETLE, MECHANICALLY sound, performance engine, $600 or offers. Phone 384-0349 after 5 p.m.

DRIVE WITH A SMILE TO

DOWNTOWN YATES AT COOK

IMMEDIATE DELIVERY 1974 PLYMOUTH CRICKETS

ALL WITH 2 YR. 24,000 MILES EXTENDED WARRANTY

* COUPES
* SEDANS
* HARDTOPS
* Station Wagons

FROM $2998 SALE PRICE

USED CARS
All City Tested

'64 THUNDERBIRD

'69 FIREBIRD

'69 MONTEGO MX

'73 M.G.B. G.T.

'73 ASTRE G.T.

'74 MUSTANG II

'73 VALIANT Scamp

ENSIGN

Chrysler Plymouth Ltd.
Dealer Lic. D 7349
DOWNTOWN
YATES at COOK
386-2411
Open Weekdays Till 9:00

HORWOOD'S IMPORT SALE!

73 Mazda RX2, A.T.
73 Toyota MkII Wn
73 Mazda 808 Cpe. A.T.
72 Datsun 510
72 VW Sunroof
72 Vega Hatchback
72 Mazda 1800 PU.
71 Toyota 1200 A.T.
71 V.W. Deluxe
71 Datsun 510
70 Mazda 1500 Wgn.
70 Mazda R100
69 Vauxhall
69 Rambler, A.T.
68 Datsun, 510
68 Cortina 1600

73 MAZDA LEASE CARS $AVE $600

NO REASONABLE OFFER REFUSED.

HORWOOD MAZDA

385-1451
Johnson and Blanshard
DEALERS LIC. D-7222

1968 DATSUN 1600 DELUXE. Automatic, good condition, woman owner. Phone after 6 p.m. 658-8991.

68 RENAULT R10, RADIO, 4 speed, tested, good condition, $650. 384-5321.

'68 CHEV IMPALA CONVERTible, excellent condition, asking $1,700 or nearest offer. 384-4237.

64 ENVOY, $150. 383-9218.

1969 DELUXE ENVOY, RADIO, 6 wheels, winter tires, $795. 479-6954.

52 AUSTIN A40, $75 OR OFFERS. After 5, 385-2082.

'65 PLYMOUTH SAVOY, SLANT 6, runs good. $600 firm. 386-0413.

'57 ZEPHYR IN GOOD SHAPE, $175. 383-1879.

1964 VOLKSWAGEN, EXcellent running order. 385-8530.

'68 TOYOTA COROLLA, $750. Good condition. 478-7155.

71 MACH 1 351, RAM AIR 4, offers. 478-9168 after 6 p.m.

JUST OVERHAULED, TESTED, 1959 Prefect, $200. 479-2979.

150 CARS FOR SALE

METRO TOYOTA

72 V.W. Westfalia
72 Datsun F.B.
69 Cougar convert.
72 Crown 4 dr. sdn.
74 El Camino
70 Parisienne
69 Charger
72 MGB
74 Firebird, low miles
67 El Camino
70 Parisienne
68 Torino wgn.
73 Hilux
67 VW Westfalia
72 Chevelle 4-Dr. Sedan
70 Duster 340
70 Plymouth
67 Cutlass (air)
73 Corona A.T. (air)
72 LTD Brougham (air)
68 T-Bird Landeau
74 Alfa Romeo Spyder conv.
69 Crown wagon, A.T.
65 Mustang convert.
69 Firebird 4-Speed
74 Pontiac Gran AM
73 Meteor Silver Anniversary, 2-dr., Htp.
68 Dart Htp.
70 Townsend wgn.
70 Skylark wgn.
68 Mustang convert
74 Pontiac Hatchback
73 Celica
71 Monte Carlo (air)
69 Olds convert.
68 Dart 2-dr.
74 Cutlass Supreme
68 Firebird convert.
71 Pontiac Catalina 4-dr., Htp.
71 Corolla
74 Pontiac Grand Prix, loaded
74 Nova 4-dr., sdn.

METRO TOYOTA

Staff Driven Cars at Large Savings

ALL CHECKED BY ESSO IMPERIAL CAR CLINIC

REMEMBER AT METRO ALL REASONABLE OFFERS WILL BE ACCEPTED.

100% FINANCING AVAILABLE.

OPEN 9 AM-10 PM

Metro Toyota Ltd.
624 Finlayson
Dealer Licence D6455
386-3516
386-3517

METRO TOYOTA

ONE OWNER, AND REAL value! 1972 Cortina wagon. Mint condition, only 17,000 miles, 4-speed and radio. For more information call Mike Castle at Empress Leisureland, 382-5331 (Div. of Empress Pontiac Buick Ltd.). DL 7339.

THIS CAR HAS IT ALL
Clean, sound, sharp and priced to sell fast. 1972 Ford V8 4-door sedan, automatic, power steering, power brakes, radio, white walls. First $1995 takes. 382-4989.

1970 MAZDA 1500 4-DOOR SEDAN. Excellent condition, rebuilt engine, good gas mileage. $1250. 592-7029 or 592-3069.

'65 PONTIAC CUSTOM SPORT convertible, safety checked, $700. 385-9938.

1973 VEGA WAGON, EXCELLENT condition, open to offers over $2800. 477-1956.

67 FORD, AUTOMATIC TRANSmission, power steering. Needs some work. $250. 598-4289.

1973 DODGE COLT, 23,000 MILES, hardtop, automatic. 386-6205 after 5 p.m.

1955 VAUXHALL VELOX, 6 CYLinder, good running gears, for parts. $75. 656-3086.

1969 VOLVO, 145S, STATION wagon, with radial tires. $2650. 652-3306.

1961 ENVOY, $250. GOOD CONDITION. Evenings 479-1107.

150 CARS FOR SALE

DOUGLAS
VOLKSWAGEN
PORSCHE
AUDI

YOUR LARGEST VOLKSWAGEN DEALER ON THE ISLAND

TRUCKS TRUCKS TRUCKS

72 FORD ½-ton pickup and canopy. Completely equipped for trailer towing. Full power, automatic, 19,000 miles $4395

74 FORD ½-ton pickup. Low mileage, canopy, automatic transmission, power steering, power brakes, 461. V-8. Explorer package. Hard to find model priced at $5295

72 FORD F250, ¾-ton, 28,000 miles, excellent running condition. Priced to sell at $3695

72 FARGO 4x4 — 100 series. Excellent condition, throughout. Ideal unit for hunters $3895

74 VW Window van, extra seat $4995

73 VW Window van, radio $4395

73 VW Window van,' automatic transmission, radio, sun roof, low mileage $4995

72 VW Window van, low mileage $3695

72 VW Van. Excellent throughout $3495

72 VW 7-vassenger bus. An excellent unit $4395

1 VW Window van, 4-speed, radio $3595

71 MAZDA pickup. Good condition $1995

RECREATION VEHICLES

74 ECONOLINE FUNCRAFT raised top campoer unit. Low mileage, like new throughout $7195

73 FORD F250 ¾-ton camper special. 5000 miles, automatic transmission, power steering, power brakes with fully equipped 10½' SECURITY camper $8795

73 SHASTA 16' fully self-contained travel trailer. Luxury features include 2-way fridge, 3-burner range with oven, toilet and shower. Beautifully maintained $2995

71 VW WESTFALIA, fully equipped. Immaculate condition. Priced to sell at $4195

CARS

74 MUSTANG MACH II $4995
74 AUDI 100 LS $5895
3 DATSUN 1200 $1995
72 CORTINA $2195
72 VOLVO 144 A.T. $3995
1 COUGAR XR7 $3595

Plus a Terrific Selection of Used Volkswagens

Immediate Delivery
Bank Financing

Douglas Volkswagen Ltd.
Porsche Audi
3329 Douglas Street
388-5466
Dealer Lic. D7052

GO IN STYLE
'70 FORD GT
RANCHERO
Full Price $2899

Why walk? It's a big country, for little or no money down you can drive home tonight in this gorgeous Copper kettle, fully equipped, semi-pickup Ranchero. We pay off the lien on your present trade and in some cases lower your payment. Phone now for courteous credit information, cash buyers welcome. Out of town, call collect. Open till 10 p.m. Monday to Friday. Saturday to 6 p.m.

Garden City Auto Sales
2978 Douglas Street 382-9111
Dealer License D5-605

GOOD QUALITY
Lease expired, must sell two 67 Econoline PUs, 66 Chev ½ PU, 65 Chev ½ PU, 63 Chev ½, 6-passenger crew cab, 70 Belvedere, 66 Falcon, 64 Pontiac, 64 Dodge, 63 Consul. Best offers, trades considered. B6905 Capri Motors, 385-3512.

1970 250C
MERCEDES BENZ
Complete history, phone for appointment to view.
384-7138, 658-1093.

1972 CHEV IMPALA FOUR-DOOR hardtop. V-8, automatic transmission, power brakes, power steering, $2350. To view reply to Victoria Press, Box 473.

STATION WAGON, 1968 BUICK (Vista Cruiser), new tires, all power, 67,000 miles, nice and clean. $2,250. 2700 Hamilton Rd. 382-2261.

IMMACULATE 1967 COUGAR, power steering, 3-speed automatic, Super Sport wheels, letter tires, bucket seats. $2195. 385-4942 after 5 p.m.

150 CARS FOR SALE

HAVE WE GOT A CAR FOR YOU!
NOW
SAVE AT LEAST
$400
ON
DATSUN DEMOS
at
THREE POINT DATSUN

See our selection of used cars:

74 VW Super Beetle $3095

73 DATSUN 1200
Automatic, low mileage $2695

'73 MAZDA RX3
Sporty royal blue coupe with white stripes and bodyguard mouldings, 8-track stereo and radio $3395

'72 CHEVROLET IMPALA
Beautiful! Two-tone metallic gold V-8, automatic, power steering, power brakes, radio with rear speakers $3395

71 TOYOTA
Automatic, low mileage $2295

'71 TOYOTA COROLLA
A good little economy car $1895

'70 MAZDA 1500
A family sedan in very nice shape, radio $1895

'69 LINCOLN Continental
This prestige two-door hardtop is in beautiful condition! Crystal green with dark green vinyl top and de luxe green cloth interior. Full power equipped, air conditioning, 8-track stereo, radials $4595

'68 BUICK SPECIAL
An ideal family car, metallic blue $1795

66 FORD Fairlane $895

65 PONTIAC $695

Take the worry out of buying a used car by buying it at
THREE POINT MOTORS LTD.
2620 Government St. at Hillside 385-6737
dealer license D-6415

'51 ANGLIA 427 CHEV TURBO Hydromatic. Many extras, 99% complete. $1,000 cash plus trade. Will sell engine separately. 384-0111.

'65 MALIBU 2-DOOR HARDTOP, V-8, new tires, new paint, new shocks. Excellent running car. $1200 firm. 478-8525.

1972 CITROEN DS21, FULLY equipped with air conditioning and trailer brakes, 18,000 miles. 723-8283.

72 FIRENZA SEDAN, 15,000 miles, good transportation, 3 brand new tires, $1300. 385-8305 or 477-8907, after 5 p.m.

1968 JEEP WAGONEER 4X4, P.S., P.B., V-8, 327, auto. Excellent condition. Asking $2500. Phone 748-8014. Duncan after 5:30.

1973 SATELLITE STATION WAGON, air condition, all power, AM-FM radio, needs body work. Best offer. J. Longman 385-3375.

1973 VOLVO 144, 4-SPEED, IMmaculate, low mileage, extras. (Dick) 388-1134, 9-4; 388-5823 after 7. (A beauty!)

'61 MORRIS OXFORD, GOOD condition throughout, tested, asking $295. 592-3459.

1967 CHEVY CAPRICE 283, power steering, faultless condition, 386-0725.

1963 MERCEDES BENZ 1200. Must sell. Will not trifle. 658-8276.

1965 MUSTANG, V-8, 4-SPEED, good condition, $1100. 382-4523.

1973 COUGAR XR7, 14,000 MILES. Offers. 385-3811.

MUST SELL PORSCHE AND Volkswagen-powered Dune Buggies. 656-2939.

1968 LAND ROVER.
478-4284.

1969 ROVER 2000 TC, $1,500.
656-5309 or 656-5591.

'65 MUSTANG, 289 COBRA, FOUR-speed, mags, etc. 382-6032.

'71 DATSUN, $1,000. APT. 8—834 Esquimalt Rd. 388-6140.

'74 VW THING, RADIO, 3,000 miles, $3700. 384-8109.

VW 1959 — GOOD TIRES AND engine. Asking $275 firm. 384-8916.

1969 VOLVO 144S. GOOD CONDITION. 975 North Park, Jean Marc.

'58 MORRIS MINOR, 2000 CC 4-speed, offers. 478-2304.

151 SPORTS CARS

1969 TRIUMPH GT 6 PLUS, dark matallic brown, tan interior, woodgrain dash, radio, completely redone mechanically, asking $1995 or trade for Austin Healey 3000. 592-7244.

1973 FIAT SPYDER CONVERTible, radio, mags, Michelin XAS tires. 10,000 miles. $4300 or best offer. 598-6996. 10-1005 St. Charles.

1971 MGB ROADSTER, RED, 37,000 miles, radial tires. $2,600. Salt Spring Island. 653-4436.

1968 MGB GT, EXCELLENT RUNning gear, new transmission, white, wire wheels, good body and interior. $2,000. 384-4294.

WILL SWAP 1961 TRIUMPH Herald for '61 (or earlier) Austin Healy 3000 in good running order. 383-0970.

1972 FIAT 128, 15,000 MILES, ONE owner, lady driven, 33 miles per gallon. 656-4191 or 656-5438.

CARMAN GHIA, 1969, DRIVING lights, radio, beautiful, $2,295. 382-9346.

LATE 1972 MGB, EXCELLENT condition, phone 383-3636 before 4 or 592-6991 after 4.

971 MGB GT, EXCELLENT CONdition. Low mileage. 382-4355.

1972 TRIUMPH GT6, LIKE NEW. Metro Toyota, 386-3516. D.L. 6455.

73 CAPRI V-6, 4-SPEED, BEST offer over $3600. 598-7443.

1969 FIAT, 124 SPORT, B.R.G. 383-7001.

971 MACH I MUSTANG, AS new, take trade. 479-1348.

154 TRUCKS AND BUSES

DRIVE WITH A SMILE TO
ENSIGN
Dodge TRUCKS
AND
RECREATION VEHICLE CENTRE
QUADRA at CALEDONIA

BUY YOUR NEW 1974 DODGE TRUCK NOW
FROM ONE OF B.C.'s LARGEST SELECTION

IN STOCK READY FOR IMMEDIATE DELIVERY

½ Ton Pick-ups
6 and 8 cyl. engines
Std. and Auto Trans.

4-wheel drive
RAM CHARGERS

¾-ton PICK-UPS
Some with Camper PKGS.

1-TON PICK-UPS
On DUALS

1-Ton Cab—Chassis

1 Ton Flat Deck with Stake Sides

2 Ton Flat deck with Stake Sides

TRADESMAN VANS
B100, 200 and 300 Models
6 and 8 Cyl. Engines

CUSTOM and ROYAL SPORTSMAN WAGONS
5 and 8 Pass. Seating

FUNCRAFT VAN Conversions

TRIPLE E
18 and 21 ft.
MOTOR HOMES

ATCO Gooseneck Commercial Trailers

In Transit
Arriving Soon

¾ Ton CREWCABS
Short and Long Boxes

¾-Ton CLUB CABS

Several B200
MAXI-VANS
with Raised Roofs, Flooring and Panel Walls.
Ready for Your Own Interior Finishing

ENSIGN
Chrysler Plymouth Ltd.
TRUCK DIVISION
QUADRA at CALEDONIA
386-2411
Ask for Truck Sales
Dealer Lic. D 7348

LEN BARKLEY INTERNATIONAL
New and Used Trucks
517 Herald St. 388-5508

1960 GMC PANEL 305, V-6. GOOD engine and trans. Needs front end work. $350 or best offer. 478-620 after 6 p.m.

72 DODGE FARGO VAN, LOW mileage, big 6, automatic. Asking $4,000. 384-4656.

1967 MERCURY 250, ¾-TON WITH good plywood canopy, 390, 4 speed, power brakes, ideal truck for hunting. $1400. 652-3421.

154 TRUCKS AND BUSES

NATIONAL
CHRYSLER
Dodge
Dodge Trucks
DEPENDABLE
USED CARS

'74 DODGE B100
TRADESMAN VAN
STOCK NO. 4736
Passenger seat at slight extra cost.
109" wheel base
225 slant '6' engine
3-speed heavy duty transmission
Electronic Ignition
AS LOW AS
$3789
NOT A RED CENT DOWN
$114 PER MONTH
based on 42 months on approval of credit.

NATIONAL MOTORS (Victoria Ltd)
VICTORIA'S MOST TRUSTED NAME FOR 69 YEARS
819 Yates 384-8174
DEALER'S LICENSE D-6391

EMPRESS Leisureland
2524 DOUGLAS
FOR PROMPT AND COURTEOUS SERVICE
382-7121
or
382-5331
Empress Pontiac Buick Ltd.
Dealer Lic. D7339

HURRY!

74 FORD ½-ton V-8, automatic, power steering and brakes, radio, heavy duty suspension, only 9,000 miles $4595

74 FORD ½-ton with canopy, V-8, automatic, power steering and brakes, radio, heavy-duty suspension. Only 8,500 miles $4895

74 FORD Super Van E-200, big 6 auto., extra seat, side windows, only 9,500 miles $4595

73 COURIER pickup and camper including stove, icebox, only 9,000 miles $3895

73 COURIER pickup with custom fibreglass canopy step bumper, mirrors $2995

Wille Motors
3240 Douglas 382-2313
Dealer Lic. No. D-7366

DePAPE
67 FORD
¾-Ton
V-8 standard in better than average condition, new paint, excellent condition all round.
DePAPE MOTORS LTD.
384-8035
760 JOHNSON STREET
Rear of Shell Station
Dealer Licence No. D6302

Gem Motor Sales
69 GMC ¾-ton 4-speed
69 GMC 4-wheel drive, 6-cylinder
65 GMC pickup standard
GEM MOTOR SALES LTD.
480 Esquimalt Rd. 382-7195
Dealer Licence No. D-5722

HUNTER'S SPECIAL, 66 GMC side-window panel truck. 31,000 original miles. Heavy duty 4-speed transmission, positraction, radio, auxillary gas tank, gun racks, roof rack, hitch, A-1 all round. Asking $1400. 384-4237 after 6 p.m.

1.H.C. 4X4 CREW CAB; Jeep Wagoneer, V-8, auto., 4x4; 1971 ¾-ton Ford Van, $3,195; race car trailer kits in stock. D-5578
VICTORIA JEEP
HILLSIDE at ROCK BAY

TO SETTLE AN ESTATE 1962 Chev school bus, 6 radial tires, motor excellent condition. Right size for motor home. Asking $1200. Open to offers. Phone after 6 p.m. 748-2958.

4X4 1969 CHEV ¾ TON LWB heavy duty 292, very good condition, with hunters' camper, sink, 3-burner stove, ice box, spacious. Must sell, $4295 or offers. Will sell separately. 388-5976.

'73 FORD F-250 CAMPER SPEcial, V-8, auto., P.S., P.B., radio, aux. gas tank. Will take trades. 477-9166. D-7559. Shelbourne Automart Ltd.

1962 FORD 250, 1 TON, 6 CYLInder, 4-speed, $675. 10'x4'x4' Tandem Trailer, $650. Evenings, 383-2501.

TRUCKTOWN 386-1711
Everything in Trucks
On Bay St. below Government St.
2525 Bridge St.

'67 ECONOLINE VAN, GOOD condition, must sell immediately, $400. 1530 Bank St.

966 MERC. ½-TON, EXCELLENT condition, must sell this week, best offer, 385-1905.

1972 FORD VAN, V-8, AUTO, power, $4,200. 384-0512 9-5; 478-6129 after 5.

1972 DODGE 600 16' BOX AND hoist. Low mileage. $8000. 334-2717, 9-5.

1967 FORD 350 1-TON TRUCK, with 16' deck, 22,500 original miles, $2700. 652-3306.

1957 MERC HALF TON. OFFERS over $200. 3323 Whittier Rd.

64 DODGE HALF TON PICKUP, $600, as is. Phone 386-8175.

'71 FORD ¾-TON PICK-UP, 4-speed, 479-2382.

68 DATSUN PICKUP, WITH CANopy, low mileage. Offers. 656-5715.

'64 CHEV PICKUP IN GOOD condition. $800, or offers, 478-7272.

154 TRUCKS AND BUSES

'67 INTERNATIONAL PANEL ¾ ton, new motor, tested. $1,295 or nearest offer. Moving, must sell. 478-5094.

1973 GMC ONE-TON FLATDECK, 350, V-8, power steering, power brakes, custom cab. Excellent condition. 477-4340.

1973 FORD F250, 4X4, HD FRONT axle, 4-speed, 7,000 miles, like new, asking $5,500. 642-3879.

1972 GMC ½-TON CAMPERETTE, 12' boat. All for $3150. 479-7476.

1961 FORD HALF-TON TRUCK with canopy, $300 firm. 385-0871.

64 CHEV ½-TON, IMMACULATE condition. Phone Duncan 746-4600.

158 TIRES

MICHELIN "X" RADIALS
Sizes to fit all makes and types of cars — MINIS thru to CADILLACS.
"CHARGEX" or PAY DAY TERMS at
D & D TIRE
1620 Blanshard St.
382-7283

WANTED: 700-16 HEAVY TRUCK chains. 642-5455.

160 PARTS, ACCESSORIES

Sears
RECONDITIONED ENGINES
Motor problems? Buy a reconditioned motor from SEARS with a 24,000-mile guarantee. Call Gary, John or Frank at 388-9111 (local 251). Call today.
Simpsons-Sears Ltd.

OUR NEW LOCATION
Your Car's "Heart" is the BATTERY
Sure Start Every Time GET an "ACME"
LOWEST PRICES IN TOWN
Delivered and Installed
FRANCIS BATTERY and TIRES LTD.
2150 Blanshard Street

MARK TEN C.D. IGNITION SYSten does save gas and eliminates 3 out of 4 tune-ups. Details from Trans-World Enterprise, 1817 Douglas, 385-1941.

RADIATOR REPAIRS, FAST TOP quality repairs at Maurice's Auto Body, 427 Beta St., phone 384-3121 Located behind the Burnside Pay and Save Gas Station.

CHEV 4 BARREL MANIFOLD and carb, 283 parts, door, trunk, hood and shocks for '64 Pontiac. 478-2265.

FOR SALE. PARTS FOR 67 Triumph Spitfire. Motor, transmission, new brakes, shocks etc. Duncan 746-4663. Ask for Richard.

225-6 MOTOR AND 3 SPEED standard trans from 1972 Dodge. $375, or offers. 478-9221.

FORD MOTORS; 289, 302, 390, Millstream Auto Wrecking. 478-1777.

WANTED: ROOF AND RIGHT door for 1963 Ford Fairlane. 478-3068.

VOLKSWAGEN VAN, WITHOUT motor, 36 h.p. motor and other VW parts. 388-5782.

394 OLDS, 3-SPEED AUTOMATIC transmission, best offer. 479-2798.

SCRAP CARS HAULED
479-1609

AUSTIN 1100, BODY AND MOTOR parts, TR6 carbs, tow bar. 477-3668.

'58 BUICK SPECIAL. WRECKING, parts or as is, 388-4028.

'60 LAURENTIAN FOR PARTS OR whole, $125. 592-4783.

1964-65 CHEVELLE BEAUMONT, 2-door hardtop, parts. 592-1073.

64 PONTIAC CONVERTIBLE, parts for sale. 386-9397.

'61 VAUXHALL VICTOR, SELL as whole for parts. 384-7837.

162 AUTO REPAIRS, SERVICE AND TOWING

TOM'S TOWING
Scrap cars hauled at reasonable rates.
479-5332

166 CARS AND TRUCKS WANTED

WANTED FOR CASH
Sport Cars
Luxury Cars
Muscle Cars
Import Cars
Compact Cars
Motorhomes
Trucks
Motorcycles
HIGHEST CASH PRICES PAID FOR LOCAL PREMIUM AUTOMOBILES PAID FOR OR NOT!
DePAPE
760 JOHNSON STREET
(REAR OF SHELL STATION)
384-8035
DePAPE MOTORS LTD.

CASH
If You Need Cash We Need Your Car Or Your Truck
PAID FOR OR NOT RECEIVE
TOP DOLLAR
Instant Cash
No Waiting
SEE
FAIRWAY AUTO BROKERS
384-1412 950 Yates St.
(24-Hr. Phone Service)
D-5039

166 CARS AND TRUCKS WANTED

PRIVATE PARTY WISHES TO purchase 1940 or 1941 Ford Sedan, Must be original with no rust and running. Please call collect, 324-4831 in Vancouver.

LOW COST CARS BOUGHT AND sold for cash. Phone Haldin Motors 384-6713. B5180.

WANTED: OLDER STATION wagon, preferably Chevy II or Acadian. 477-2749.

SHELBOURNE AUTO MART LTD. 1640 Cear Hill X Rd. 477-9166
We buy cars — Instant Cash

69-71 DART OR VALIANT, SLANT 6, automatic, private. 479-6954.

168 CAMPERS, TRAILERS AND MOTOR HOMES

PURVIS FLACK
TURNS THE SPOTLIGHT ON
CAMPERS
See These
SCAMPER
Model 110D. A fully self-contained unit including shower, hot water heater and jacks at a price that can't be beat.

KIT and FUNTIME
Offer you a great variety of sizes and floor plans. And, they're reasonably priced.

TIOGA MINI MOTOR HOMES
We're happy to announce that these hard to get mini motor homes in the 18' size are again in stock.

SAVE $500
One only TIOGA van conversion, completely equipped, $8950. Was $9450.

PURVIS FLACK
TRAILER SALES AND SERVICE
1080 GOLDSTREAM AVE.
IN LANGFORD
478-8377
Open evenings Mon. through Fri.
Sunday afternoons as well
DL 6909

In Stock Now!!
THE FABULOUS
PROWLERS
For 1975

Take a look at the 17½ ft. shower model; 18½ ft. tandem; the terrific 20 ft.; or the big family size 20½ ft. A must to see is the roomy 23 ft. These 1975 units are a real knock out! Immediate delivery on all above models.

ALL NEW '75 PROWLERS Purchased during the next 30 days will be given an opportunity to save money on the option of all options—a fantastic AIR CONDITIONER
Get all the details from KIRK or BARRY at

COASTLINE
TRAILER CENTRE
(1971 LTD.)
1915 QUADRA ST.
388-6021
"TRY US YOU'LL LIKE US"
Dealer Lic. D-7405

LAYTON
WEEK-N-DER
COUNTRY SQUIRE
GEM TOPS
DROP IN AND SEE the new WEEK-N-DERS 8 ft., 9½ ft., 11 ft. also the new IMPORT MODELS

74 27 FT. TERRY TRAILER, double doors, fully self-contained, corner bals leveling lacks, storm windows. Only $6495
— 12 FT. BILTRITE TRAILER Was $795 NOW $595
— CAR TOP SLEEPER Was $89.95 NOW $75.00
— EZ Boat Loader $225
72 SPRITE "400" trailer, 3-burner stove, 3-way fridge, porta-potti, furnace. WAS $2295 NOW $1995
—19 ft. CORSAIR trailer, fully equipped, self contained on tandems WAS $4195 NOW $3995

FOR RENT
Office trailer equipped with desk, draughting table, etc.

Dominion Motors
1703 BLANSHARD ST.
(across from Hudson's Bay Parking Lot) VICTORIA, B.C.
385-5012 Dlr. No. D-5536

1971 — 12X66 BELMONT, SET UP n park, on West Coast Rd., sea-iew, reasonably priced, low down ayment, will carry agreement for sale, view by appointment only, 656-2975.

65 FORD ¾-TON 6-CYLINDER, 3-SPEED with 11-ft. camper. One owner, low mileage. GEM MOTOR SALES LTD., 480 Esquimalt Rd., 382-7195. Dealer License No. D-5722.

WINNEBAGO INDIAN FULLY equipped, 9000 miles, excellent condition, $15,000, or cash offers. 592-6187. 2713 Sumas Dr. Interested buyers only.

BRAND NEW DODGE B-300 front section, V8, full power, radio, deluxe cab, duals. Perfect for motor home. $4,900. Phone Ed, 382-6522.

RENT HARDTOP TENT TRAILERS AND MOTORHOME
G.C.M. Motors Ltd., 780 Goldstream Ave., 478-3242. D7197.

NEW WINIBEGO COMPLETELY equipped with every conceivable extra, much less than replacement cost. 386-2955 between 9-5 p.m.

FOR RENT
14' Littlemate, from September 3rd. 16' Aristocrat, available August 31st. 384-4818.

'CENTURY" FIBREGLAS HARDop tent trailer. Immaculate condition, $750. 477-5656.

8' CAMPER, EXCELLENT shape, $550. View at Burnside Esso.

1974 VANGUARD TRAILER, 14 ft. stove, 3 way fridge, furnace, sleeps 4, as new, $2400. 478-5665.

1970 MARR CRAFT, 18' SELF contained Travel Trailer, sleeps 6, very good condition. 386-8336.

168 CAMPERS, TRAILERS AND MOTOR HOMES

S. J. PEDEN LTD.
YOUR VANGUARD DEALER
MONTH END
TRAILER CLEARANCE

'74 14-ft. Vanguard Trailer, sleeps 4. Toilet compartment. Electric brakes. Very roomy for a compact trailer. Ideal for small cars.
Now Only $2120

74 19-ft. Tandem Vanguard, self-cnntained, was $4999.
Now Only $4195

74 28-ft. 5th Wheel with Tub. This luxurious trailer
Now Only $8235

74 21-ft. 5th Wheel, self-contained.
Now Only $6453

FALL VACATION
Be sure to see the popular 20-ft. Vanguard Fully Self Contained Mini Motor Home.

Van Tops
Camper Rentals

PARTS AND ACCESSORIES
If you're building a camper, trailer, or boat, or converting a van or just modifying what you have be sure to see our large assortment of SINKS, FRIDGES, ICE BOXES, INSULATION, HOT PLATES, ROOF VENTS, WINDOWS, SPRUCE FRAMING PANELLING, TOILETS, LIGHT FIXTURES, HEATERS, WATER TANKS, TABLE LEGS and many, many other useful items.

OPEN 8:00-5:00, Mon.-Sat.
UNIT SALES LOT OPEN TILL 9:00 THURS. AND FRI.

S. J. PEDEN LTD.
Dl. 7338
2855 Quesnel St.
386-3464

Impala CAMPING WORLD SIDNEY
IMPALA'S BIGGEST SALE $ EVER $
TENT TRAILERS
Examples:
LIONEL 60 reg. $895 NOW $825
LEISURECRAFT reg. $1095 NOW $995
APACHES 10% discount

MOTORHOMES
(and Minihomes)
EXAMPLES:
18' JAMBOREE reg. $12,895 NOW $11,995 loaded
25' EMPRESS reg. $18,995 NOW $17,495

TRAILERS
16' SPRITE Alpine SALE PRICE $2995
SKYLARKS 10% discount
NO TRADES

TENT TRAILERS
BOOK RENTALS NOW

PROPANE
Open every day except Monday
Impala Camping World
10077 Galaran Rd. off Pat Bay Hwy in Sidney
656-5504
D.L. 7358

CLEARANCE SALE!
ON
1974 ARISTOCRAT Trailers
FROM
$3995
ONLY 2 LEFT
1 — 18' Tandem
1 — 20'6" Tandem

HORWOOD MAZDA
385-1451
Johnson and Blanshard
DEALERS LIC. D-7222

FENNELL'S TRAILER SUPPLIES
Parts — Propane — Repairs
Profiled Aluminum
GALAXIE CAMPERS
SPORTSMAN CANOPIES
Summer Hours
Open 7 days a week
6459 Pat Bay Hwy. 652-2511

DOGWOOD TRAILER SALES
PARTS — PROPANE
RENTALS
RANDELL TRAILERS AND CAMPERS 478-6841
2630 Deville Road
Dealer Licence D-7410
Highway 1 and Millstream Rd.

EXCEPTIONALLY WELL BUILT 8½ ft. camper, professionally sheeted. Complete with easy lift for boat. 478-5766.

OR SALE—15 FT. ALPINE Sprite. New condition. Built to be towed by any compact car. $2,500. 386-7404.

1974 MASTER COACH TRAVEL trailer, fully equipped, sleeps nine, $6500 firm. After 5:30 p.m., phone 656-2180.

HARDTOP TENT TRAILER, must sell, $550. 478-8009 after 6 p.m.

HUSKY 8-FT. CAMPERETTE with propane stove, sink and icebox. Offers. 478-9221.

OFT TOP TENT TRAILER, 2 ew mattresses, spare tire, $250. Offers. 592-1073.

OLDER VOLKSWAGEN VAN, amperized, 1500 cc motor, $900 or best offer. 385-4590.

DATSUN CAMPER, LIKE NEW, 1000 or nearest offer. 478-8418 fter 5:00 p.m.

VANTED: LIGHTWEIGHT DEluxe camperette for half-ton long box. 478-9231.

15' ALOHA TRAILER, SLEEPS six, icebox, oven, electric brakes, good shape. $925. 479-6407.

964 ½-TON TRUCK AND camper. 384-9704 between 5-7 p.m.

13' TRAVEL TRAILER FOR rent, sleeps 4, 386-9862.

168 CAMPERS, TRAILERS AND MOTOR HOMES

LARGE HARDTOP TENT TRAILer, $850. 382-6810.

HARDTOP TENT TRAILER, $400. 658-8752.

FOR RENT, HARDTOP TENT trailer, available now. 478-4602.

HARDTOP TENT TRAILER, stove and sink, offers. 385-8963.

9 FT. CAMPER, $1400. 4195 Glendenning Rd., 477-2721.

'62 VOLKSWAGEN CAMPER, $200. 382-0963.

169 MOBILE HOMES AND PARKS

WAGON TRAIN HOMES LTD.
SPECIAL!
This Week Only!
NEW MOBILE HOMES
12' x 64' KENTWOOD, 3 Bedroom, fully furnished, fridge and stove, Sooke Sales Lot $12,700
12' x 64' LAMPLIGHTER, 2 bedroom, fully furnished, fridge and stove, Mill Bay Sales Lot $12,800
24' x 44' HEARTHSIDE, 3 bedroom, fully furnished, fridge and stove, Port Alberni Sales Lot $16,100
USED MOBILE HOMES
12' x 48' CHINOOK, 2 bedroom, fully furnished, fridge and stove, onsight at Hidden Valley $19,000
12' x 48' SHAMROCK, 2 bedroom, fully furnished, fridge and stove, onsight at Ray's Trailer Park $9,000
12' x 60' ESTATE, 2 bedroom, fully furnished, fridge and stove, onsight at Sooke $11,300
MILL BAY
Trans-Canada Hwy. at the flashing light
743-5571
MCD 25019
SOOKE
6647 Sooke Rd.
642-5533
MCD 25016
LANGFORD
974 Goldstream
478-7333
MCD 25014
VICTORIA
2515 Government
386-3291
Dealer Licence MCD 25018

BOB'S
MOBILE HOMES LTD.
D7454 386-3623
25 Crease Ave.
1 ONLY 74 NOMAD
18 ft. TANDEM $3995
'75 NOMAD 18 ft. TANDEM $4195
'75 NOMAD 21 ft. SPECIAL $4995
'74 HOLIDAIRE 27' Twin bed $5995
'74 FIFTH Wheel 27' Save $1000 at $7995
1 LY M HMF
1 ONLY MINI HOME Save $1000 at $10,250
MARLETTE GLENDALE
Mobile Homes

TRIANGLE HOMES LTD.
GENERAL, LEADER PYRAMID, WESTBROOK KNIGHT, SQUIRE, PAGE
2435 TRANS-CAN. HWY.
478-1774
Dealer Lic. MCD 25171

Happy Valley HOMES
LIMITED
Dealer's No. D-1837
2681 Sooke Road
478-8303
—Park space available with all purchases
—Choice of 4 different park locations
—Good variety of stock selection

GOLDSTREAM MOBILE HOMES LTD.
PARAMOUNT PREMIER
MONARCH AND PARKWOOD
Modern park space available with all purchases
2885 Trans-Canada 478-1751
2994 Jacklin 478-8391
Dealer Licence No. MCD 25026-7
OPEN 9-9

BRAND NEW HOMES
On pads in LOVELY FAMILY PARK in Greater Victoria area. Your low down payment on bank financing. Call now COLLECT, Mr. Watts, 588-0455.

BEAUTIFULLY APPOINTED 12' x 64' 1973 "Lamplighter" unfurnished, all appliances, 2 bedroom, dining, utility off front kitchen, lake and mountain view, large sun-deck, fully established in quiet, "Adult-only" area of Park, $19,000 or closest offer, 478-2144 after 6 p.m.

FULL 24X52 COMMODORE MOBile home on landscaped corner lot with view. Adult park, 3 bedrooms, bath and half. Dining room, living room, family room and utility room. Fully custom carpeted. 2 decks, one with patio cover and carpet. Fully skirted and carport. Phone 245-3614, Ladysmith, evenings.

TRI-WAY MOBILE HOME PARK For sale. 10'x46', 2-bedroom, unfurnished, mobile home situated in above park. Adults only. 384-8791.

1970 12X52 STATESMAN IN quiet adult park. Bus and stores earby. Jackson's, 974 Goldstream, 1-A. D-6000.

WANTED 12' WIDE 1 BEDROOM mobile. McPherson 383-9306, 287-4142 Campbell River.

TOTE-EM TRAILER SALES
478-1041 Days 384-8791 Nights

74 LAMPLIGHTER, 12X64, 2-BEDroom on lot. After 7, call collect, 748-8388.

178 SUMMER RESORTS

COWICHAN LAKE
Rustic furnished cottage in woodland setting. Private beach and float. Boat supplied. Excellent fishing and hunting. Available Sept 2, $50 per week. 749-3578.

185 CONVALESCENT AND REST HOMES

PRIVATE OR SEMI-PRIVATE accommodation available for ladies or gents, tray service or dining room, good food, friendly personal care. Across from Government House park. Phone 385-4561.

FAIRFIELD, LOVELY REST home, vacancy for 2 ladies, main floor, tray service, laundry, hairset, welcome to visit. 384-1750.

CHARMING ACCOMMODATION, ladies, no stairs, nutritious meals, kindly attention, 384-0693.

NICE SUNNY ROOM IN A small resthome. Good meals. 388-7426.

PRIVATE AND SEMI-PRIVATE available. Ladies only. 385-1814.

190 ROOM AND BOARD

OAK BAY GUEST HOUSE, 1052 Newport Ave. Famed for senior citizens, making it their happy home. Located amid a beautiful garden. Near bus stop, golf course, marina and post office. Single room. Sept. 1st. Reasonable rates. 598-3812 or 598-4330.

SHEFFIELD MANOR, BRIGHT sunny room available for senior citizen. Reasonable rates, excellent meals, and home care. 383-1352.

2 ONLY FEMALE UVIC STUDENTS, private rooms, tip-top board, laundry, $125. Walking distance. 592-3728.

ROOM AND BOARD FOR WORKING man in View Royal area, 479-1485.

ROOM AND BOARD, MEN ONLY. 386-8520.

ROOM AND BOARD FOR ELDERLY couple. 478-2953.

191 ROOM AND BOARD WANTED

UVIC MALE, 3RD YEAR STUDENT, requires room and board or housekeeping room, non-drinker, non-smoker. Call collect Kelowna, 765-5893.

MALE LANSDOWNE STUDENT, needs room and boad by Sept. References. 383-9492.

193 ROOMS TO RENT

CLOSE TO UVIC $60-MONTH
Room, plus use of kitchen and facilities, occupancy Sept. 1, three bus routes. 384-2768 before 7 a.m., after 8 p.m.

ROOM TO RENT, KITCHEN FACILITIES, linen supplied, $55. 382-2351, 1010 Linden Ave. Caretaker.

LIGHT HOUSEKEEPING ROOM for quiet woman, non-smoker. 384-3018.

SINGLE ROOMS AND SHARED kitchen. Elderly and pets welcome. 479-5054.

QUIET ROOM, COLWOOD AREA. Phone 478-3134.

197 HOUSEKEEPING ROOMS TO RENT

NEAR SEA, STORE, BUS, IN quiet home, bright clean furnished bedsitting room, fridge, stove, sink, mature business woman only, $80, including utilities. 598-4071.

NEAR SEA, STORE, BUS, IN quiet home, bright clean bedsitting room, fridge, stove, sink, mature business woman only, $80, including utilities. 598-4071.

FURNISHED, FRIG, STOVE, ALL utilities supplied — quiet, clean. Retired gentleman, $60. 382-4946 between 4-9 p.m.

GORGE. LIGHT HOUSEKEEPING, hot plate, fridge, and linen. Middle-aged business man only, $68. 388-9490.

FURNISHED BRIGHT ROOM, full house privileges, large grounds. $105. Available Sept. 1. 479-7970.

ROOM TO RENT TO RELIABLE lady in Lake Hill area. 384-0865. $20.

OAK BAY AVE., PLEASANT room with cablevision TV, utilities, business person. $75. 592-1179.

FURNISHED HOUSEKEEPING room, bath, shower, TV, phone. $75. 598-8560.

RITZ HOTEL
719 Fort St. 383-1021

199 HOUSEKEEPING ROOMS WANTED

QUIET 19 YEAR OLD FEMALE student requires room and board near city centre. Write 1107 Hamilton Street, New Westminster, B.C.

200 APARTMENTS TO RENT UNFURNISHED

Chateau Victoria

740 BURDETT AVE., VICTORIA, B.C.
TEL. (604) 382-4221

NOW RENTING!

Victoria's newest downtown residential and commercial complex. Breathtaking panoramic views of the city, sea and mtns. Superior fire and sound-proofing, wall-to-wall carpets, drapes, balconies, colored appliances. Desk clerk on duty 24 hrs. "Parrot House" roof top restaurant. Covered parking.

1 bdrm. suites $174-$220
2-bdrm. penthses from $425

INFORMATION:
CALL 382-4221

Windsor Court

260 GORGE ROAD

NOW RENTING

1 and 2-BEDROOM SUITES:
1-bedroom suites $180-$195
2-bedroom suites $220-$260

FOR YOUR CONVENIENCE
—Many suites have breakfast areas and 2 bathrooms.
—Shag carpeting.
—All suites fully sound proofed.
—Ample cupboard and closet space.
—Large private balconies.
—Colored appliances.
—Controlled entrance.
—Underground parking.
—The benefit of recreational facilities including indoor swimming pool, sauna, squash and tennis courts, exercise room, hydro therapy pool.

Within walking distance to shopping centres, bus routes.
ADULTS ONLY
NO PETS

For information call 388-4555
Manager
MR. and MRS. D. BERTRAND
MacARTHUR PARK ESTATES LTD.

WINDWARD KIWANIS VILLAGE
10585 MACDONALD PARK RD., Sidney. Applications from couples for 1 bedroom unfurnished cottages now being accepted. Rent $95 per month. Applicants must be over 65 and have a joint income of not more than $510 per month. Phone Kiwanis Village Society of Victoria, 382-0331 for further information.

FAIRFIELD—CLOSE IN
$206—Modern townhouse type 2 bedroom (4 rms.) apt. on the main floor, rugs, drapes, fridge, range, garburator, heated garage, wired for washer and dryer — heat and water supplied. Mature working couple. No children or pets. Dickie Agencies, 919 Fort St., 382-4312 (eves. 477-4662) applications taken.

WHY RENT?
Government assistance programs may enable you to buy a home with low down payment, low monthly payments and low interest. For details call CANADA PERMANENT TRUST, 382-9191.

3 WORKING PEOPLE WANTED to share 3-bedroom unfurnished apartment. $100-$150. 384-6575.

200 APARTMENTS TO RENT UNFURNISHED

VERMAY MANOR
843 Craigflower
Available October 1, one bedroom suite, No. 105, $170.50. Mature adults only, no pets. 385-4132 or 384-8391.

DELUXE EXECUTIVE SUITE, 1400 sq. ft., 2 bedrooms, 2 bathrooms, all appliances, beautifully decorated, $450 per month with lease. Business phone 388-7311; home, 652-1558.

AVAILABLE IMMEDIATELY, large 2 bedroom apartment in Fairfield with fireplace, 1½ baths, and fully carpeted. Many facilities included at $325. Lease offered. 383-3789 after 7 p.m.

3-ROOM SELF-CONTAINED suite close in — main floor. Fridge and gas range. Elderly lady or couple. Mature adults only. $90. 479-5151.

3-BEDROOM CONDOMINIUM for rent in Duncan, immediately. No appliances. $200 per month. 743-5640.

LARGE UPPER 1-BEDROOM suite in 4-plex, Ocean and city view. Adults that appreciate quietness and view. $250. 384-5850.

201 APARTMENTS TO RENT FURNISHED

THE ROYAL SCOT
425 QUEBEC

This new apartment bldg. offers: Fully furnished 1-B.R. suites — Color TV, shag carpets, linen, dishes, laundry facilities, indoor pool, whirlpool, sauna, games room, underground parking.
Managers:
Mr. and Mrs. G. Arnold

Phone 385-3543
OCEAN PROP. MANAGEMENT

FULLY FURNISHED APARTMENTS for as low as $205 month. Includes cooking facilities, colored TV, maid service, laundromat. Available from Sept. 15. Call now Craigflower Motel 388-7861.

CENTRALLY LOCATED HOTEL Offers furnished accommodation at special off season monthly rates, effective, September 1st, 1974. Apply James Bay Inn, 270 Government St., 384-7151.

CLEAN BACHELOR SUITE, Sept. 1st, middle-aged working woman, separate entrance. $100. Includes heat and hot water. Jubilee area. 382-5563.

FULLY FURNISHED BACHELORETTE, share bath and kitchen with 1 person only. Suitable for quiet man, student, non-smoker, non-drinker. $100. 383-1305.

FULLY FURNISHED SMALL bachelor, ideal for male university student. Non-smoker and non-drinker. $110, including all facilities. 344 Cook, 383-1305.

FURNISHED BACHELOR IN Fairfield, suitable for mature lady only, $90. For appointment to view phone 388-6920 after 5 p.m.

1 BEDROOM, WATERFRONT, view, with balcony, beautifully furnished, quiet location, 10 minutes from downtown, $200. 384-3989.

1 AND TWO BEDROOM UNITS, utilities supplied, fully furnished monthly rate. Saanichton 652-1415.

YOUNG MAN 16-25 TO SHARE older apartment. Must be neat and non-smoker. 384-2717.

SELF-CONTAINED FURNISHED basement suite, student, girl only. 383-4231.

QUIET, CENTRAL, OLDER apartment, $120. Suit responsible, mature student. 384-5360.

KITCHEN UNITS AVAILABLE AT Maple Leaf Motel, weekly or monthly rates. 388-6488.

SELF-CONTAINED BASEMENT suite, fully furnished. 382-6698.

202 FURNITURE TO RENT

STANDARD FURNITURE
Three Rooms from
$35 per month
Immediate Delivery
382-5111

203 APARTMENTS WANTED

CAN YOU HELP ME!
I am a quiet, responsible working girl with a good job, and good references. I need a bachelor suite or one-bedroom apartment immediately. Furnished, up to $130. Unfurnished, up to $115. Douglas or Hillside area. Please phone 477-9473 anytime or 386-7345 after 5 p.m.

FURNISHED APARTMENT wanted. November 1st - April 15, 1975, as sublet for retired couple and daughter attending university. References supplied. Phone 386-0494 around noon.

YOUNG MARRIED WORKING couple would like to find clean, bright apartment, by Sept. 1st, preferably in Oak Bay or Fairfield district. Please phone 382-6864 between 6 and 8 p.m.

SINGLE WORKING GIRL WOULD like bachelor suite or housekeeping room with fridge and stove, unfurnished. Please call 385-0721 after 5. Wanted for September 1 or 15.

ONE BEDROOM UNFURNISHED apartment for couple, near or in Esquimalt area for October. Please phone 382-3734.

URGENT. QUIET YOUNG WORKING couple with well-behaved dog need suitable main floor suite, ½ duplex, or 2-3 bedroom older home. $250 maximum. 385-4613.

MATURE BUSINESS LADY needs 1 bedroom apartment hardwood floors, James Bay or Cook district. $145 maximum. After 6 p.m. 386-6147.

NEW ZEALAND COUPLE REquire furnished 1 or 2 bedroom for September 15. Phone 385-2825 after 5 p.m.

NEEDED DESPERATELY BY nurse. 1 bedroom or spacious bachelor. Maxim, $140. Call after 5, 385-4638 or 656-3449.

WORKING MOTHER AND CHILD urgently need a 1 bedroom or bachelor suite, if you can help, please phone 642-5641.

FURNISHED SUITE WANTED by Sept. 1, Burnside-Tillicum area, father and son. Reply Victoria Press, Box 412.

1 BEDROOM APARTMENT near town, Sept. 15. $140-$150. 384-5478.

GIRL 25 WISHES TO SHARE apartment with another girl. Temporarily on crutches. 384-7720.

206 DUPLEXES TO RENT

$350 SIDE BY SIDE DUPLEX, 3 bedrooms, living room, dining room, family room. Drapes, wall-to-wall carpet interior. All appliances including built-in dishwasher and many more extras. Separate entrance from a separate street. Like a home. Seclusion and beautiful landscaping. Quiet street. Gordon Head and McKenzie area. Available Sept. 1. Reliable family, no pets. 592-9516.

3 BEDROOM DUPLEX
OAK BAY
SxS with full basement, drive-in garage. Fridge, stove included. $275 per month. No pets. References required. For appointment to view, call
DAVID BILLINGHAM, 388-6424
Bayshore Realty Ltd.
512 Fort Street

HILLSIDE, NEAR SIMPSONS-Sears, main floor duplex, 3 bedrooms, kitchen, large living room with fireplace, fridge, stove, washer and dryer included, sundeck, covered parking. Available Sept. 15. Good references please. $265. Please phone only after 6 p.m. 479-7245.

MAIN FLOOR OF DUPLEX available Sept. 1, one-bedroom suite, 2 blocks from Oak Bay Village, W-W carpet, fridge and range, $225. Utilities extra. Quiet living tenants essential, young couple or single person, no pets or children. Call 598-2055, after 6 p.m.

UPPER DUPLEX ONE OR TWO bedroom near Uplands area with seaview. 1,250 sq. ft. with wall-to-wall, fridge, range, small open fireplace, and carport. $325.00 per month. 592-6560.

ONE BEDROOM SIDE-BY-SIDE duplex, Taylor St., wall-to-wall carpet, basement. Vacant October 1st. Apply 592-9039.

2 BEDROOM, FULL BASEMENT fireplace, stove and fridge, $200 per month. Children yes, no pets. Available September 9. 477-4925.

3-BEDROOM SIDE-BY-SIDE DUplex in Gordon Head area. $285 per month. No pets. Available Sept. 1. 477-4675.

NEW DUPLEX, 2 BEDROOMS, 1½ baths, $285-$295. Call George Wall, Mayfair Realty, 386-2955.

207 DUPLEXES WANTED TO RENT

OR 2 BEDROOM DUPLEX OR apartment by a semi-retired couple, with a non-barking small dog in the Gorge area. 384-6974.

210 HOUSES TO RENT UNFURNISHED

200' Waterfront on Cordova Bay
Here is an opportunity to enjoy the very best in ocean front living with no investment. 1.3 acres of beautifully landscaped grounds. Sweeping sea views from kitchen, dining, living room. Sliding glass doors lead to large sundeck, overlooking Haro Strait. 3 bedrooms, 2 open fireplaces, ultra modern family room with bar. This lovely residence comes complete with year round gardener for $600 per month to tenant who will love, care for and enjoy same. 658-8907.

BEAUTIFUL 2-YEAR-OLD 2-BEDroom house on nicely landscaped lot. On quiet street of newer homes, 10 minutes from downtown, close to schools and public transportation. Expensive floor coverings, 4-piece bathroom, wall-to-wall carpeted living room with modern fireplace, large kitchen with built-in dishwasher, sliding glass door leading from dining room to large sundeck, lovely yard. Monthly rent $330 including electricity, heating, hot water and cablevision. Call 11 a.m. to 8 p.m. 3910 Raymond Street South (off Tillicum and Carey).

ESQUIMALT CLOSE IN
$160 — 3 rm. (1 bedroom plus storage) apt. on the main floor, electric fridge and range and main furniture included. Also heat, hot water, cable and parking for 1 car. Mature couple, no children or pets. Available now. Dickie Agencies, 382-4312. Applications taken.

WHY RENT?
Government assistance programs may enable you to buy a home with low down payment, low monthly payments and low interest. For details call CANADA PERMANENT TRUST, 382-9191.

3-BEDROOM EXECUTIVE TYPE HOME OVERLOOKING CORDOVA BAY. BEAUTIFUL SEA AND MOUNTAIN VIEW. SEPT. 1st FOR 9 MONTHS. $450 PER MONTH. FOR APPOINTMENT 385-7721. GARDNER REALTY LTD.

SIMPSONS-SEARS AREA
2 bedroom house with large family room on a quiet street. Fireplace, wall to wall carpets and all appliances included. Available October 1st. at $275 per mo. No pets. Phone 477-9630 or 479-8460 after 6:00 p.m.

HIGH QUADRA, IN CITY, SEPArate garage. 2-bedrooms, living room, dining room. On quiet street near shops, bus, schools. Many fruit trees. Fridge, stove. Fireplace. No children. No pets. References required. $270. Phone 10:00 a.m.-7 p.m. 592-6940.

1 BEDROOM NO-BASEMENT home. Oil furnace, fireplace. Immediate. $185 per month. 5-year-old 3-bedroom full-basement home in Colwood. Vacant Sept. 16. $297 per month. Call George Wall, 386-2955.

UNIVERSITY AREA
3 bedroom home with rec room, 1 bedroom and 2 pce. bath in the basement. Stove, fridge and drapes included. Rent $375 per month. Call Bill Sidhu at Alltown Realty 477-6973.

BRAND NEW HOME
bedrooms, full basement, 3 bathrooms, w-w carpet. Sidney. $350 per month. References, please. Bob Garside, Alltown Realty, 477-6973.

NO STEPS, THREE-BEDROOM house, quiet location, high Quadra, responsible couple, no pets, references. $300, 478-9789. Also one-bedroom in modern house with or without board. Colwood.

MAIN FLOOR, 2-BEDROOM plus den, Jubilee area, wall-to-wall, fireplace, $225. 592-4901 after 6 p.m.

AVAILABLE SEPT. 1, FOUR bedroom home, includes drapes, stove, fridge, washer and dryer. Family only. High Quadra. $360. 598-8443.

TWO BEDROOM SUITE TO rent, all utilities included. $225. 386-2544.

2 BEDROOM HOME, QUIET, fireplace, near Nanaimo, older couple, 390-4745.

4 BEDROOM, 2 FULL BATHS. Like new. With stove. $300 per month. 384-5473.

NO FRIDGE, NO STOVE, $230 per month. 388-6383.

211 HOUSES TO RENT FURNISHED

BEAUTIFUL EXECUTIVE home, mountain and sea views. Available September 15 to March 15. Below value rent of $400 per month in exchange for charge of 2 easy-care dogs. Responsible university students with references considered. 658-8056.

BEAUTIFUL SECLUDED WATERFRONT 3-bedroom home, North Saanich. $750 per month. Gardener included. Available Oct. 1st, for minimum 6 months. Phone 656-4134.

EXECUTIVE EXCHANGE
3 bedroom home, 12 miles west of Edmonton, on 4 lane highway in the town of Spruce Grove. Would like to exchange for equal home in Victoria or close by, for approximately 2 years. 479-2825.

1-BEDROOM COTTAGE, FULLY furnished on Langford Lake, $175 monthly. Phone after 7 p.m. 478-6080.

ONE BEDROOM FURNISHED cabin, on Shawnigan Lake, September to June. $185 per month, utilities included. 479-2207.

TWO FURNISHED CABINS ON Shawnigan Lake, 1 bedroom, $185 per month. Utilities included. 2 bedroom, $175. 479-2207.

IMMEDIATE OCCUPANCY, 2 bedroom home on beach, 3316 Ocean Blvd. $275. 479-8554.

212 HOUSES WANTED TO RENT

RESPONSIBLE COUPLE WITH two teenagers attending high school and University wish to rent, 3 or 4 bedroom house, Oak Bay, Cadboro Bay, Mt. Douglas areas, as soon as posible. References. 477-4272.

URGENTLY REQUIRED, SMALL home for family of three. One or two bedrooms, good tenants, references available. Phone 386-2017 or 386-6258.

YOUNG COUPLE, 2 CHILDREN, wish 2 or 3-bedroom, house or duplex, in Esquimalt area, excellent references, anything up to $220. Phone 382-4032.

YOUNG RESPONSIBLE WORKING couple, desperately need a house or apartment by September 1. During day 598-6121 Mona, or after 5 p.m. 388-6538.

YOUNG RESPONSIBLE MARried couple require one or two-bedroom older house in Duncan or surrounding area, preferably Cowichan or Mill Bay. 382-9559.

RESPONSIBLE WORKING COUple seeks cosy 1 bedroom home or older apartment. Willing to take care of yard. References. 384-5791 after 5 p.m.

REWARD — URGENTLY NEEDed by couple expecting baby in Sept. 2 or 3 bedroom house or duplex by Sept. 1. 478-8276.

$50
to finder of house, duplex, or suite, where we can keep our dog and cat. Rent up to $200. 598-8142.

RELIABLE COUPLE WITH ONE infant requires 2 to 3 bedroom accommodation. Reference. Call 388-4345 Local 133.

PROFESSIONAL COUPLE RELOcated to Victoria require 2-bedroom home by October 1st or sooner. 384-3671.

3 BEDROOM UNFURNISHED house, with yard, around $250. 478-6843 after 3 p.m. weekdays, Saturday and Sunday, anytime.

URGENT
3 or 4 bedroom house or duplex by August 30. For adult family and 10 month old grandchild. 385-6005.

YOUNG COUPLE WITH A DOG, require by Sept. 1, a house, duplex in Victoria. 642-3985.

URGENT, BY QUIET OLDER couple, 4 or 5 room house, best of references. 384-0366.

WANTED URGENTLY, 2 BED room house, unfurnished. 384-4462.

215 HALLS, WAREHOUSES, STORES AND OFFICES TO RENT

NEW 1,500 SQ. FT. GROUND floor. Hillside and Quadra area. Good parking. Available now. 384-5324.

STORAGE SPACE AVAILABLE, reasonable rates, 388-5812.

215 HALLS, WAREHOUSES, STORES AND OFFICES TO RENT

FOR LEASE
700 Block Fort St.
3000 sq. ft. 2nd floor.
Available Immediately—Call
B. Lawless 382-7276
Town & Country Realty Ltd.

DOCTORS
We have space available near Jubilee Hospital at OLD RATES. We design the space to your requirements. Good parking, you will like this area.
HATLEY HOLDINGS LTD.
385-5911

FOR LEASE
Office or small retail store 300 sq. ft. This is ground floor space in a new office building at 1320 Esquimalt Road. Available immediately. Contact: James Akenclose, 477-4476.

Office Space Available
At new Gorge Shopping Centre. No. 201-2951 Tillicum. Air conditioned, excellent location, currently being rented to optometrist, dentist, government, etc. 388-5812 and 388-6113.

FOR LEASE
1367 BURNSIDE
Office Space 3,000 sq. ft.
Store Space 800 sq. ft.
Office space can be leased in one unit or several small units. To view please call Mr. Stricker at British American Realty Ltd. 385-1431 anytime.

DOWNTOWN OFFICE
Approx. 500 sq. ft. office available Sept. 1, in modern air conditioned professional building opposite city parkade, reasonable rent. Contact M.E.P.C. Phone 383-4168.

Office Space
1800 sq. ft., fully carpeted and draped. Hillside-Shelbourne area. 592-6579.

SPACE AVAILABLE, NEW warehouse building or light manufacturing. Office and secretarial service available. 2,000 to 5,000 sq. ft. Phone 652-1932 or 656-3233 evenings.

RETAIL STORES FOR RENT
Retail units available in The Mall at 720 Yates Street. From 400 sq. ft. at $240 per month. For leasing information contact M.E.P.C. 383-4168.

1160 SQ. FT., AIR CONDITIONED, second floor, Canada Permanent Building. Bright newly decorated, elevator and janitor service included. Available immediately. R. P. Firkus 386-1361.

WAREHOUSES AND OFFICES available for rent, offices 240 sq. ft. and 320 sq. ft. Warehouses 540 sq. ft. and larger, ample parking. Call G. Howarth 592-9573.

LARGE SIDNEY SHOP FOR rent, ideal for second-hand business. $250 per month. Also second-hand stock for sale. Phone 656-4013 or 592-2597.

STUDIO SPACE FOR RENT — downtown, inexpensive. Actors, Dancers, etc. Call John 382-8478 around 10 a.m. and 6 p.m.

233 MORTGAGE LOANS AND INSURANCE

1ST — 2ND — 3RD MORTGAGE LOANS
NO BONUS
NO DISCOUNT
NO HIDDEN CHARGES

Examples

Borrow	Pay Monthly
$ 2,500	$ 37.00
$ 5,000	$ 74.00
$10,000	$148.00
$15,000	$222.00

15-year ammort. — 5-year term

No amounts too small or too large

Highest prices paid for existing mortgages or agreements

Interviews in the privacy of your home

Money immediately available

W. A. (Bill) Hodgson
385-4528 385-2458
24 Hour Service
Byron Price and Associates Ltd.

1st and 2nd MORTGAGE LOANS
PRIVATE AND INSTITUTIONAL UNLIMITED AMOUNTS FOR COMMERCIAL RESIDENTIAL AND INTERIM FINANCING MORTGAGES AND AGREEMENTS PURCHASED
IMMEDIATE DECISIONS
Competitiive Interest Rates
P. R. Brown and Sons Ltd.
762 Fort St.
385-3435

Rae Investments Ltd.
204-493 Burnside E.
Victoria
388-7891
Funds available for
—Commercial projects
—Interim financing
—Residential first Mortgages
—Residential second and third Mortgages
Current competitive rates.
Call Clayton Stuber
388-7891
Evening 477-3886

SECOND MORTGAGE
$1,600 to $15,000 or more quickly and confidentially at competitive rates.
Available for home purchase, renovations, debt consolidation, vacations or any worthwhile purpose. No bonus or arranging fees.
—Payout or repay at any time.
—Interest calculated semi-annually (not in advance) on declining balance.
—We also purchase existing mortgages or agreements.
For further details phone or visit us at:
C. A. C. REALTY LTD.
1083 Fort St.
Town and Country Shopping Centre
385-9781

NEED MONEY?
First, Second or Third Mortgages available based on market value. Free evaluation on your home or land.
Call ELLWOOD NAULT, 388-4150 or
OLYMPIC REALTY LTD., 385-5741

MORTGAGE MONEY
Private and Institutional funds available for all types of mortgage financing. Buying a home or refinancing for investment or to pay off debts. Mortgages and agreements bought and sold. KAJ JACOBSEN 382-9191. CANADA PERMANENT TRUST REAL ESTATE DIVISION.

233 MORTGAGE LOANS AND INSURANCE

FIRST AND SECOND MORTGAGES FUNDS AVAILABLE AT COMPETITIVE RATES. UNLIMITED FUNDS, CONVENTIONAL AND PRIVATE. QUICK DECISIONS. CALL MR. McKENZIE, 386-7521 (ANYTIME). BOORMAN INVESTMENT CO., LTD. 1111 GOVERNMENT ST.

NEW LOW RATE
All the money you need, 2nd mortgages. R. Geddes, Principal Properties Ltd. Days 477-9514, eves., 477-6430.

234 MORTGAGES FOR SALE

$5162 BUYS $5734
1st mortgage payable $72.00 month including 9 per cent and a term of 4 years and 4 months. Security is 2 acre lot and modern home — 13 per cent yield.

$6187 BUYS $6851
Lot mortgage payable $75.00 month including 9 per cent and a term of 4 years 8 months. Security is mobile home on 2 acre lot — 13 per cent yield.

$5828 BUYS $6526.45
1st mortgage payable $80.00 month including 9 per cent and a term of 4 years 7 months. Security is 2 acre lot with building site cleared and log house being constructed 13 per cent yield.

Several other mortgages with discounts similar to these

For information please call — Len Thomas Jr. Douglas Hawkes Ltd. 990 Blanshard St. 384-7128 Res. 383-9493.

$2395 BUYS $2847
Payable $39 Month including interest at 9 per cent, 6 yr. 9 mo. term Yield 14 per cent.

$7364 BUYS $7893
Payable $150 month including interest at 9½ per cent, 2 year term Yield 14 per cent.

$8300 BUYS $9121
Payable $121.80 month including interest at 10 per cent, 4 yr. 8 mo. term Yield 13 per cent.

$9680 BUYS $10636
Payable $142.84 month including interest at 10 per cent, 4 yr. 7 mo. term Yield 13 per cent.

$12975 BUYS $15000
Payable $180 month including interest at 9 per cent, 5 year term Yield 14 per cent.

FOR FURTHER INFORMATION CALL
L. THOMAS SR. AT DOUGLAS HAWKES LTD. 990 BLANSHARD ST.
384-7128 (RES. 478-1729)

RAE INVESTMENTS LTD.
First mortgage of $26,000, 12½ pct. to be discounted to yield 14 pct., 3-year term, $288 per month, 3 month pre-payment penalty. Victoria property appraised at $47,000.

Participation in interim financing yielding 18 pct.

$15,000 at 13 pct. $173 per month, 3-month prepayment penalty. Excellent covenant.

RAE INVESTMENTS LTD.
388-7891

1ST AND 2ND MORTGAGES
Excellent security and covenant.
YIELDING 12% and up
Contact Don MacGillivray
ROBERTS INVESTMENTS & MANAGEMENT LTD.
702-1175 Douglas St. 388-6691

First Mortgage, $35,000 at 13%, 5-year term.
First Mortgage, $33,000 at 13%, 5-year term.
Second Mortgage, $10,000 at 15%, 5-year term.
Second Mortgage. $7,000 at 15%, 5-year term.
For details on these and other mortgage investments contact Mr. McKenzie, 386-7521 (anytime) Boorman Investment Co. Ltd., 1111 Government St.

235 WANTED TO BORROW

WANTED
$50,000 second mortgage on choice downtown property. Well secured. Contact B. Lawless, 382-7276 or res. 592-0870.
TOWN AND COUNTRY REALTY LTD.

WANTED. SECOND MORTGAGE
$10,000 at 15 per cent, interest only, 3-year term, on brand new 3-bedroom, full basement home on quiet cul-de-sac in prime Gordon Head. Excellent covenant — Civil Engineer. Call ROBERT YOUNG, 477-8749 or JIM WEST, 382-1145 or 383-4124 anytime. Park Pacific Investments Ltd.

WANTED
$24,000 First Mortgage on well placed, well built, three-bedroom condominium. Willing to pay better than current rate. Excellent covenant. Call GLENN NICHOLLS at 388-6231 or 479-5971, Island Pacific Realty Ltd.

240 BUSINESS OPPORTUNITIES

J. D. BOSDET LTD.
120-727 Johnson 386-3128

HOTEL BUSINESS DOWNTOWN VICTORIA
Presently operating as a 2 room hotel, this business shows an excellent return on investment, plus there is room for easy expansion to 81 rooms which would quickly increase the profit. Ideally suited for a non-resident owner or become an owner-manager. Asking $85,000 MLS 8559. Call:
Ed Kraft — 382-0660
Alice Moore — 592-4529
Bruce Pollock — 385-2651

CANADA PERMANENT TRUST
ON DOUGLAS AT FORT

BUSY MOTEL
Close to Victoria City centre 16 units plus spacious home for owner. Fully equipped and easy to manage terms at $220,000. KEN WRIGHT 598-2183 or 382-9191.

Canada Permanent

PLANTS 'N' MORE PLANTS
One of Greater Victoria's finer nurseries is now on the market and purchasing it now will offer you the chance to set up for tha fall and spring planting seasons. Situated on 1.8 acres of land there are two large oil heated greenhouses, a 2300 sq. ft. potting and machinery shed, plus lots of room for future development.
There is also a 3½ year old, 1440 sq. ft. 4 bedroom home on the property that will enable you to live comfortably, while earning an excellent income from the nursery. All this and much more for $175,000 plus stock. MLS 8582. For viewing please call
BOB CARBY 386-2911
Homefinders, Wall and Redekop Realty

GULF ISLAND OPPORTUNITIES
Gas station and restaurant plus 6 acres for development. $143,000. Beautifully located marina plus 26 acres 2300 ft. water frontage. $385,000.
386-1713 (24 hrs.)
HERB SMITH
MONTREAL TRUST CO.
Ganges, BOX 570

LARGE SIDNEY SECOND-HAND business and stock for sale. $3,500. Phone 656-4013 or 592-2597.

240 BUSINESS OPPORTUNITIES

FRANCHISE BUSINESS OPPORTUNITY
Established international company with head office in Vancouver is planning expansion into Victoria, Nanaimo area. We are seeking an individual to franchise these fully protected areas in our parking lot cleaning units.
We offer:
1. Fully protected area.
2. Complete training.
3. Continuing assistance.
4. Financial assistance.
Although your investment is minimal, your returns are high. For further information, write to Box 1149, Parksville.

EXCELLENT INCOME OPPORTUNITY
(VANCOUVER ISLAND)
Exclusive Distributorship Marketing Prestige Products. $20,000 investment. Fully secured by inventory. Call Prestige Products, 438-3233, Vancouver, or write Victoria Press, Box 470.

WE HAVE SEVERAL HIGH YIELDING AND SECURED MORTGAGE INVESTMENTS AVAILABLE. WE RECOMMEND PICKING UP THESE INVESTMENTS WHILE THE PHENOMENALLY HIGH INTEREST RATES ARE STILL AVAILABLE.
ERIC CHARMAN
CHARMAN PACIFIC REALTY LTD.
385-9765

BEAUTY PARLOUR COLWOOD AREA
Increase of $12,000 for 10-month operation over last year. Excellent opportunity for onwer-operator. Spacious decorative surroundings — room for expansion. Includes 10 dryers, 3 basins, 8 work areas, 5 hydraulics. Reduced $2,000 to $20,500. Vendor will consider balance by A-S. M.L. 8446. Phone F. COLOMBIN, 385-5741 or res 385-3033.

VICTORIA MOTEL
In prime location on Gorge Road this profitable motel consists of 13 units plus living quarters for owner. Shows excellent earning and secure future for an ambitious couple. Gross $42,000 in last 12 months. full price $168,000. Would consider house or property in trade as part down payment. For full particulars on this exclusive listing call. JIM ALLAN, 386-2955. Mayfair Realty.

Telegraph Harbor
Splendid marina in fine, sheltered natural harbour. Eight acres of and plus 3.5 acres water lease. Attractive three bedroom dwelling plus restaurant and store of approx. 1240 sq. ft. Support buildings and numerous other features, 2700 feet of moorage space. $340,000—half cash can will handle. MLS 7285.
382-5171 PETER MASON 477-9318
Canada Trust Co.

USED FURNITURE STORE
Established business, 25 miles from Victoria, selling all used furniture and miscellaneous. Excellent beer bottle business and propane sales. Toro franchise for the area. This store has 2,000 sq. ft. with a beer bottle building of 400 sq. ft. This is a fantastic opportunity for someone with the desire to get ahead. Full price of $23,900 includes all stock, equipment and good lease. Phone 478-2741. Private.

HOBBY SHOP
Showing excellent returns and steady growth. Busy Shopping Centre Location with new 3-year low rental lease available. For full particulars and appointment to view, call 479-1667. Bill Anderson, 479-6648.
J. H. Whittome and Co.
Royal Oak Branch

FOOD MARKET FOR SALE BY owner, 1400 sq. ft. retail area, new equipment, doing very good business, 1 bedroom suite accommodation. Taking $400 a day and increasing, loss and profit statement ready for inspection. Accepting offers, apply Victoria Press, Box 477.

MONEY MAKER
FISH AND CHIPS
Modern equipment, roomy area for preparing food for large sitting area and take out. Asking $35,000. Call BEN PARENT of NEWSTEAD REALTY 598-5166 or 598-3641.

WELL-ESTABLISHED EMERgency sewer service business. Price of $48,000 includes 4 trucks and all other necessary equipment. For further details please contact Graham Ireland at C. N. MONTAGUE CO. LTD., 384-9318 (24 hours).

SHELL CANADA LTD.
Requires fuel oil driver owner. Contract hauling to domestic and commercial fuel oil consumers in the Duncan Cowichan area. Truck available to purchase. Investment required $15,000 to $20,000. Reply to Victoria Press, Box 442.

GOLDEN OPPORTUNITY
Lease to own basis.
WATERFRONT MOTEL
Steady rentals, expansion possibility. $20,000 handles. No financing required. Owner: Reply to Victoria Press, Box 468.

RESIDENTIAL HOTEL
Choice Fairfield area. 24 rooms plus dining room and lounge. Price $250,000. Owner. 382-7385.

POTENTIAL M2. $70,000. 11,500 sq. ft. 100 ft. frontage Esquimalt Rd. House and extra corner lot. 385-3961.

BUSINESS FOR SALE. 2 DUMP trucks, 1 flatdeck, lots of work. Offers. 383-0776.

244 REVENUE PROPERTY

CANADA PERMANENT TRUST
ON DOUGLAS AT FORT

LEGAL DUPLEX
Try $6,000 Down
Recently renovated, 4 bdrms, lge. living rm, kitchen, bath, sundeck on main floor, 3 lge. rms. and bath in upper suite. Separate entrances, meters, heat. Most drapes and furnishings included. Near Fort. BILL BROOKS 478-3197 or 382-9191.

Income Producer
Up and down, upstairs rents at $175, down is owner occupied, both 2 bdrms. Just $39,900 full price, must be sold. (MLS). SID HASLAM 477-1994, GRAY LAITE 656-5267 or 382-9191.

5 SUITES
Take a few minutes, drive by this revenue property at 725 Vancouver St. A clean conversion on nice quiet corner lot. 10¾ per cent financing. $59,800. (MLS 8484). TED PINFOLD 398-7742 or 382-9191.

3 SUITES
Or 2 suites and 1 for owner. A recent conversion, nice lge suites. 1228 Oxford St. Do not disturb tenants. $59,000. Fairfield area. TED PINFOLD 388-7742 or 382-9191.

Canada Permanent

FAIRFIELD REVENUE
GOOD INVESTMENT HERE!!! 8 FURNISHED SUITES ON A LARGE 60x158 FT. LOT. NEWLY PAINTED INSIDE AND OUT! NEW WIRING AND COPPER PLUMBING. NO VACANCY PROBLEM. (8117) OPEN TO OFFERS ON ASKING PRICE OF $89.500. CALL.
TERRY EDEN
WESTERN HOMES LTD.
386-3494 479-1528

6 SUITES — $49,900
Character property — Beacon Hill Park area. Large owner's suite. Call Graham Ireland 658-8408 (res.) or C. N. MONTAGUE CO. LTD. 384-9318.

TWO USED DUMP TRUCKS AND contract. Reasonable. 384-1755 and 386-7225.

244 REVENUE PROPERTY

INFLATION VS DUPLEX PLUS suite. Here's a way to beat the high cost of housing! — Live in one unit and rent the others out. Gross revenue: $6340. Net revenue: $5452.12. Units uniquely decorated: stained I-beam partitions, high quality carpeting throughout — kitchens and bathrooms carpeted in rich twist highly durable imported carpet, nice oak faced mantel, ball-hung lighting, executive white predominates in all units. Bitter lemon arborite complements kitchens. Automatic controlled heating incorporated into this property to provide ultimate comfort. Other features: Off-street parking, carport, nice patio off lower suite, nice amenity garden. Good back-up re-tenant demand: hospital, university. Desirable from tenants' standpoint: Location to: shopping, transportation, necessities, and the quiet this property and area affords. This property affords something you don't find in new dwellings. Must be seen inside to be appreciated. $61,500 (offers) Further information 477-5295 (Eco).

OAK BAY DUPLEX
This 3-bedroom SxS duplex is an ideal owner-occupier situation. Each side also has full basement, drive-in garage, spacious kitchen, living room with fireplace. Easy-care garden. Large existing first mortgage available. Asking $72,500. New MLS. For appointment to view this excellent investment, please call:
DAVID BILLINGHAM
388-6424
BAYSHORE REALTY LTD.
512 Fort Street

REVENUE
Spacious Up and Down Duplex — Main Floor — Large living room with f.p. sep. dining room—2 bedrooms. Finished room in full basement, more development possible. One or two bedroom rented suite above with separate entrance. 9¾ per cent financing availabel. $49,900. Call anytime 388-6275, local 2476 or 2438.
Mary McGuire or
Donna Valikoski
Douglas Realty Ltd.
385-8784

HOME AND REVENUE
$41,900
This home offers 3 bdrms plus a 2 bdrm. in-law suite in basement. Potential revenue of $425 per month. 10.16% financing on $27,000. Duplex zoned 45x150 lot. Present all offers because owner extremely anxious to sell. M.L.S. Call GERRY FINNIGAN, ISLAND PACIFIC REALTY, 388-6231 or 388-6275 Loc. 2516.

20 SUITES, 10% RETURN. Situated in the downtown area. You won't believe the financing!! Priced at $199,000.00. Call SUE WARKE — 479-7725 or ADELLA DAVIS 385-8264 Island Pacific Realty, 388-6231. 388-6231.

Preferred Fairfield. Just listed. $60,900—Terms. Close to all amenities (Beacon Hill sea and city), on a nice tree-lined street this well-preserved oldtimer, built like a fortress, has QUALITY, VALUE and CHARM. TWO self-contained suites plus SEVEN light-housekeeping units. Shows approx. $5800 net. Vendor will carry substantial amount for good covenant. MLS. For further information or appointment of view call
ROBERT YOUNG 477-8749
JIM WEST 382-1145
or 383-4124 anytime
Park Pacific Investments Ltd.

ROOMING HOUSE AND STORE or DUPLEX
$36,500
3 rooms rented at $75 per month and store rented at $100 per month. All could be more, or live in and run your own store. Drive by 1608 Camosun then contact Gerry Finnigan 388-6231 or 388-6275 Loc. 2516 or Glenn Nichols 479-5971. New MLS. Island Pacific Realty.

SIDE x SIDE
$42,900
Only 16 yrs. old. Wow!! Move fast here. 2 bedrooms each suite. Presently renting for $355 per month. Close to everything. Call the duplexpert, GLENN NICHOLLS, 388-6231 or 479-5971. Island Pacific Realty.

54 Suite near new bachelor and 1 bedroom apartment. Good cash flow, and financing $730,000.
HERB SMITH
386-2111 386-1713 (24 hrs.)
MONTREAL TRUST CO.

SxS DUPLEXES
Choice of three 2 bedroom modern units, one with fireplace, one with basement. These are individually styled, different areas and each priced at under $60,000. Owners may carry some terms.
TED BOWDEN — 479-1479
NATIONAL TRUST — 386-2961

Duplexpert
I have sold 10 duplexes in 7 months from $35,000 to $120,000. I know the market and have a long list of buyers. For evaluation call GLENN NICHOLLS, 388-6231 or 479-5971, ISLAND PACIFIC REALTY.

MODERN SIDE x SIDE DUPLEX
$79,900
Each suite offers four bedrooms and over 1700 sq. ft. of living area with a full basement. This well located duplex will sell! So call NOW the DUPLEXPERT, GLENN NICHOLLS 388-6231 or 479-5971. ISLAND PACIFIC RLTY.

$175,000
Attractive 11-Suite Block
well constructed and maintained, howing good return. Large suites, hardwood floors, prime rental area.
Anna Chandler 384-6939
Tony Brogan 382-1866
388-6275 Local 2462
24 hours 382-6275 Local 2471
Douglas Realty Ltd
385-8784

21 SUITES
Five years old. All suites with fridge, stove, drapes and hardwood floors, electric heat. Ample parking and excellent rental area. Good financing available also.
477-1841 A. H. PAGE 382-9983
Block Bros. Realty

S x S DUPLEX
Modern duplex, 2 bedrooms each side, full basements, carports, large 100x170-ft. lot. Asking $59,500. FRANK BOUSFIELD, 386-2955 or res. 382-4968. Mayfair Realty.

FORT ST. ROCKLAND
C1 and R3 zoning, older building, grosses over $800 per month. Good investment property, frontage on 2 streets. $110,000. Some financing. Reply to owner at P.O. Box 5103 B, Victoria.

EASY CARE, REDECORATED rooming nouse grosses $7,764 per year with low expenses. Fairfield area. $69,800. 385-0508.

BY OWNER, 5-SUITE APARTMENT, 2 2-bedrooms, 3 1-bedrooms, 2½ years old, $85,000. 479-6659.

247 COMMERCIAL OR INDUSTRIAL PROPERTIES

SUPER MARKET FOR SALE
Mid-Island, volume $350,000 per year, 7800 sq. ft. Rent $600 per month. Hussman equipment, double-deck produce case, self-serve meat department, Hussman shelving. Minimum down payment, negotiable. Phone 246-3961 after 7 p.m. Residence or 754-6012. Business, daytimes.

GENERAL COMMERCIAL C2
Quadra and Cloverdale, centre of business district, lot 52x208, property only, $4.75 sq. ft. or with 2 bedroom full basement home, $54,500, owner 652-2296.

WANTED — IMMEDIATELY commercial or warehouse or revenue property, up to $250,000 down, principles only. Victoria Press, Box 436.

247 COMMERCIAL OR INDUSTRIAL PROPERTIES

P.R.B
P. R. BROWN AND SONS LTD.

ZONED LIGHT INDUSTRY
Approx. 7000 sq. ft. ready for development. Douglas-Hillside area. Asking $52,200.
385-3435 K. O. MOORE 385-4227

—P.R.B.—

PRIME COMMERCIAL PROPERTY
Up to 78,000 sq. ft. of land and over 6,000 sq. ft. of modern building. Exceptional exposure, off street parking, close-in. Excellent potential for development for motel, automotive, medical-dental, etc. PRINCIPALS ONLY.
385-3435 K. O. MOORE 385-4227

P.R.B.

FOR COMMERCIAL AND INDUSTRIAL PROPERTIES
385-3435 K. O. MOORE 385-4227
P. R. BROWN AND SONS LTD.
762 Fort St., Victoria, B.C.

BROWN BROS. on LANSHARD
385-8771 (ANYTIME)

TWO ACRES COMMERCIAL
This desirable property comprises over 236 feet of highway frontage with good exposure, plus over 15,000 sq. ft. of new buildings. Quality construction throughout with showroom office and generous warehouse accommodation. Ideal opportunity for heavy equipment, automotive, lumber and building supplies, boats, trailer or what-have-you. Urgent sale $375,000. Call ALAN U. POTTER or HARRY COOK 385-8771 (anytime).

FOR LEASE
Attention Doctors, Dentists and similar. Brand new prestigious building, under construction, close to Oak Bay junction, now leasing. Approx. 8,000 sq. ft. available. Convenient location, covered parking, attractive landscaping, elevator. Phone for details. ALAN U. POTTER or HARRY COOK 385-8771 (anytime)

COMMERCIAL PROPERTY
2 lots on prominent corner, vicinity Hillside and Quadra, zoned commercial, could yield income to purchaser up to time of occupation.
$147,000
E. H. Jeffery, 384-9335, 477-1551.

david burr ltd.
FORMERLY
A. BERNARD and CO. LTD.
635 FORT ST. 384-9335

OPEN TO OFFERS
Industrial Land
2.341 Acres bounded by 2 major roads - good access to city and ferry — offered at $2.25 sq. ft. present your offer now.
17000 sq. ft. in the city offered at under $5.00 per sq. ft. information
382-5171 THE ZIEGLERS 592-1768
Canada Trust Co.

DEVELOPERS COMMERCIAL PROPERTY
Lots 1 and 29 situated on Johnson at Fernwood — presently has 3 bedroom home plus garage on property. Zoned R3, apts. or strata. $80,000 asking but vendor will consider offers. For more details please call Art Evans 658-8924 or 477-9581. Fullbrook, Bertram and Brown Ltd.

MOTEL APARTMENTS
95,800 sq. ft. (2.2 acres) of prime general commercial property in the heart of rapidly growing Colwood. Fantastic potential for office space, small shopping area or what have you. If you have an eye for the futuse you must have a look. Mike Myers 478-5561, 478-6349. BLOCK BROS. REALTY LTD.

29,000 SQ. FT. ON DOUGLAS ST. with building. Best Buy. Call Mr. Cohen, 386-7721. Investors Syndicate Realty.

250 HOUSES FOR SALE

VICTORIA REALTY LTD.
386-3585

OPEN HOUSE
3978 SAANICH RD.
1-4 DAILY (EXCEPT SUN.)
Sparkling new; just completed. 1220 sq. ft., uniquely designed, level entry, full high basement, in a fabulous close-in setting. Trees gaore, double carport with room for more parking on the 80x122 lot. Unusual corner fireplace in the bright living room opening onto a wrap around sundeck. Formal dining room. Master bdrm. has a walk in closet and en-suite. Bus at the door, close to schools and shopping. Builder wants an immediate sale and has priced this home accordingly at $54,900. Exclusive with Jack Kennish, 386-3585 res 479-3061.

COUNTRY PROPERTY
CLOSE TO TOWN
FANTASTIC VIEW
¾ ACRE, $56,000
First time ever on the market, this beautiful property offers seclusion and privacy and a beautiful view of the sea, Gulf Islands and Mt. Baker. The home offers 3 bedrooms, part basement, dining room, comfortable living room with fireplace. Many, many fruit trees, shrubs bushes, etc. The property must be seen to be appreciated. Call Gerry Porter, 386-8585, Des. 592-3484.

OLYMPIC REALTY LTD.
385-5741

QUIET TREED AREA
Close to Beaver Lake. Good stucco 2 bedroom home with 3rd B.R. in part basement. Includes electric kitchen, L.R. with fireplace, dining area, 4 pce. bath. Level, 130x130 lot with trees and shrubs. Asking $45,000. Call F. COLOMBIN, 385-5741 or res. 385-3033.

BY OWNER OPEN HOUSE
Edge of Uplands
2714 Topp Ave.
Tues.-Wed.
3 p.m.-7 p.m.
Must be seen to know the value. 1400 sq. ft. of gracious living all wall-to-wall plus a 35' rumpus room. Many extras. Low interest mortgage. $64,500.

SIDNEY AREA
By owner, very comfortable 2-bedroom no-step home, near Beacon Ave. 2 years old, large rooms, fireplace, patio off dining room, lots of storage in kitchen, and large closets. Attached garage-workshop. Lovely 70 x 110 lot, $38,900. Phone Mrs. McNeil 656-1111 days, or 656-1492 evenings.

250 HOUSES FOR SALE

Island Pacific Realty
3200 QUADRA 388-6231

SOOKE
6 MOS. OLD
1/3 ACRE, 4 BEDROOMS
3 BATHS, 2 FIREPLACES
This lovely home is located in one of the better areas of Sooke Village. Large LR. with old brick fireplace. Good size sundeck off Dining room. All electric kitchen ensuite. Basement is well finished has built-in dishwasher plus large eating area. Master Bedroom with to include 4th bedroom, 3-pce bath and beautiful Rec Room. All rooms wall to wall. This home is built for a family and in excellent condition. Vendor will carry mortgage. Asking $56,400. To view call PAT THERRIEN 642-5138 or CHRIS GREIG 479-7995 or 388-6231.

FAIRFIELD
$44,900.00, immediate possession. Two bedroom rancher with attached garage. Extra large L.R. with oak floor and fireplace, bedrooms are large, modern kitchen and dining room, 75x125 level fenced lot. Vacant good financing quickly call IRENE DALZIEL 388-6231 or 477-6380.

5 BEDROOMS PLUS IN-LAW
Large family home close to Simpsons-Sears with spacious dining room, living room with fireplace. 1 and 4-pce. bathrooms plus in-law suite in basement comprising of living room, bedroom, kitchen and bathroom. Good wiring and plumbing. For more info call CHRIS GREIG, 388-6231 or 479-7995.

2204 MALLVIEW SIDNEY
Ideal retirement or starter 2 bedrooms only 5 years old, $38,500. JOHN WEST, 388-6231 or 388-6275, local 2498.

STARTER IN VIC WEST
662 Pine, excellent financing available, can be bought for as little as 2500 down. JOHN WEST 388-6231 or 388-6275, local 2498.

10 ACRES
With 364 ft. of waterfront on Salt Spring Island ony $41,900. JOHN WEST 388-6231 or 388-6275, local 2498.

LOVELY
3 bedroom, 2 fireplaces, beautifully built with lovely view, 54,500. JOHN WEST, 388-6231 or 388-6275, local 2498.

ALMOST NEW
Completely rebuild 3-bedroom home with new kitchen, bathroom, walls and floor coverings. $38,500.

3 bedroom rebuild starter home wall-to-wall throughout, fenced, $33,900. Try your down payment. FREDDY STARKE, 388-6231 or 479-3866.

TOWN and COUNTRY
Two bedroom home on full basement. Immaculate LR with FP Rec room down. Fully fenced yard with trees. Won't last. Call now for appt. OLE KNUDSEN 479-8441 or 388-6231.

3 BDRMS. $28,500
Find one for less! This 2-storey, older home is solid. Good 10% financing call now. MLS. GLENN NICHOLLS, 388-6231 or 479-5971.

COUNTRY LIVING AT ITS BEST
Approx. ½ acre with 3-br. home. L.R. with F.P., D.R., big Kitchen and Laundry with washer and dryer hookups. Property is flat and very nicely treed. All for $39,900. To view call SHANE BEFURT, 477-9730. I.P.R., 388-6231.

ROYAL COLWOOD
Three-bedroom townhouse, absolutely immaculate, in a row of only four. Over 1200 sq. ft. plus a large rec room in basement. Have your own garden and a separate common area for the children to play. Priced at $42,900.00 and open to an offer. Nice quiet area with very little traffic. Quickly call IRENE DALZIEL 388-6231 or 477-6380.

CLOSE TO CEDAR HILL GOLF COURSE
Four good bedrooms plus one in basement. Older family home with large kitchen and eating area, and separate dining room. Gardeners paradise with fantastic fruit trees and good lawns and shrubs and flowers. Make an offer on this one today. Owner has purchased and must sell. Asking only $45,900.00 BEN GREIG 598-3105 or 388-6231.

CHEMAINUS WATERFRONT
Fabulous newer home on fantastic waterfront with panoramic view. Asking $59,500.00. EXCLUSIVE WITH IRENE DALZIEL 388-6231 or 477-6380.

ALSO CHEMAINUS
1.69 acres with a really nice modern-family home and full basement. Could make an ideal nursery farm as the soil is perfect. Could also be ideal for two horses. There are 24 fruit trees, beautiful vegetables and flowers and shrubs. NEW LISTING AT $59,900.00 BEN GREIG 388-6231 or 598-3105.

4 BDRMS.
$34,900
Brand new MLS priced to sell fast! Could go CMHC. Good solid well maintained home with full basement. Close to downtown. Don't miss out. Call GLENN NICHOLLS 479-5971 or 388-6231.

NICE 2-3 BDRM. BUNGALOW
Good starter or retirement. Gorge area. Easy care yard with fruit trees. No steps. Newer furnace. Priced to sell at $29,900. Call ADELLA DAVIS 385-8264 or 388-6231.

5 BEDROOM BUNGALOW
3 up and 2 down in Braefoot park area. Large 10 year old home with separate dining room. Built in book shelves, 2 bathrooms. Large pleasant lot exactly 1 mile to U. Vic. Lots of extras. Now only $55,000.00. Call WARKE 479-7725 or ADELLA DAVIS 385-8264 or 388-6231.

4 to 6 BDRMS.—$41,900
Cedar Hill Road — older character home with beamed ceilings. Some new wiring. Huge Dining room and family kitchen. 2 bathrooms, fireplace and carport. Full basement, 2 storey home loads of room. Bathrooms and kitchen have been modernized. 11 various fruit trees. Owner would like to move before September. Call ADELLA DAVIS 385-8264 or 388-6231.

PRINCIPAL PROPERTIES LTD.
4088 SHELBOURNE
477-9514

$37,900
JUBILEE
COMFORTABLE 3-BR BUNGALOW — EXCELLENT CONDITION — SEPARATE GARAGE — DEEP LOT — PRIVATE WELL-KEPT BACK GARDEN — TO VIEW PLEASE CALL
477-9514 CATHY ATKINS 479-5427

FOR SALE IN MILL BAY, COBble Hill area: Year old 3-bedroom home on ¾ acre, good garden soil, partly landscaped, wall-to-wall carpet throughout, beautiful stone fireplace, patio with barbecue, paved driveway, drilled well, close to schools and stores, yet country. Asking $42,500. 743-5117.

LARGE DUPLEX LOT, 100X97.6. Central downtown location. Older 2-bedroom home on lot free with purchase. $31,900. 479-2990 or 479-7981.

3-BEDROOM HOUSE FOR SALE in Youbou with lakefront property. By owner, 745-6216, Youbou, B.C.

SIDNEY, NEW, SEAVIEW, 2100 ft. living area, $85,000, open for offers or trade. 598-7501 or 478-4151.

250 HOUSES FOR SALE

BLOCK BROS.

1800 Blanshard
3636 Shelbourne
1949 Sooke Road

WATERFRONT GORDON HEAD!

A custom designed and built residence with truly panoramic views of Mt. Douglas Beach, Cordova Bay, James Island and Haro Straits. This immaculate waterfront 4-BR home has been built and maintained with luxury in mind. Exotic wood feature wall of teak, raised hearth FP, 10-channel intercom, 4-pce. ensuite plumbing, and a superb "view" kitchen — fully equipped, plus access to covered sundeck with glass windbreak. It will be my pleasure to show you this rare proptrty, offered at $112,000.
477-1841 TED WALFORD 598-1420

ONLY $79,900

Duplex with a difference, only 5 years old. Fully rented and in excellent area of Lakehill. To view (Mrs.) Pat Forbes, 384-8359, or Raym Forbes, 383-2520.

3 BEDROOMS $29,900

3 large brs, close to school and bus, low taxes, workshop and garden in fenced backyard. In Craigflower-Banfield Park area. Great for children. MLS 8042.
GEO CHRISTENSEN
477-1841 385-6864

FAIRFIELD MANSION

An outstanding example of an Edwardian family home. But completely modernized to reflect this era. 4 BRs, DR, den, drawing room, plus large rec room on top floor. All this for only ($85,000).
477-1841 A. H. PAGE 382-9938

HOUSE, HOME OR HOLDING?

3 choices are yours. This immaculately kept home centrally located has an inlaw suite with its own FP and 3-pce bath. Added feature: Park-like yard with secluded patio and large storage shed. R3 zoning. Asking price $63,500.
BERNIE WILKINSON
477-1841 477-8838

BARGAIN DAYS

I have several excellent listings available priced from $28,500 to $72,900. Most of these owners are anxious to sell and have offered substantial price reductions. For more information regarding locations, downpayments, trades, financing etc. call:
477-1841 CLIFF BALL 592-1764

HIGH DONCASTER $47,900

Immaculat 3-BR home with 4th BR and rec room in full BSMT. Most attractively landscaped with fenced back yard. Quick possession.
477-1841 BILL REMPLE 658-5794

NORTHRIDGE $48,900

Well-built 3-BR home on attractive cul-de-sac. In line LR-DR with FP. 4th BR and rec room in full BSMT. Large, fenced back yard.
477-1841 BILL REMPLE 658-5794

NEW 4-BR. HOME GOLDSTREAM

Just "REDUCED" to $51,900 for a fast sale located on a large lot with a nice view to Skirt Mt. Quality, with floor-to-ceiling FP, DR exiting onto the sundeck. Master BR has 2-pct ensuite, quality broadloom throughout. Elec. hot-air furnace. Priced now. $51,900.
G. L. LLOYD CLIFTON MAK
479-4105 477-1841 384-5947

OPEN HOUSE 1091 HAMPSHIRE

WED. 1:30-4 and 7-9 p.m. Really fine house consisting of 5 sparkling rooms on main plus 2 good rooms and 2-pce in full high basement. Area of house on one floor — 1180 sq. ft. eBeautiful lot 40x147, greenhouse, enclosed patio. Looking for this — come and see.
386-3231 OLIVE L. MARTIN

A-1 TOWNHOUSE

Featuring 3 bdrms with a master bdrm as large as the rec and living room (11.6x19.6). Beautiful feature wall in living room and separate dining room. 1½ bath. Over 1,376 sq. ft. of living space and only 4 yrs. old.
Offers invited on $41,900.
GERRIT KLOOTWYK
386-3231 479-313

IDEAL—$37,900

Retirement or starter special. 19-yr.-old 1-bdrm bungalow with 2 extra rooms in full basement. Infine living and dining room. Beautiful setting on nicely landscaped 81x132 lot. Large vegetable garden, shrubs and flowers. MLS.
GERRIT KLOOTWYK
386-3231 479-313

OAK BAY

Looking for a particular fine house? Sparkling condition — separate living room, dining room, built-in stove and oven in kitchen, 2 excellent bdrms. full high clean basement with 2 fine rooms and extra 2 pce. Garden — just lovely. Enclosed patio and greenhouse. Asking $54,900
OLIVE L. MARTIN
386-3231 385-7266

LUXURY LABELLED

An architect designed home consisting of 2 large bdrms, den that could be a 3rd bdrms, large entrance, large living room with fireplace. 2-4 pce baths, 2-pce bath in laundry room, complete with washer and dryer. Modern cabinet kitchen complete with garburator, dishwasher, stove and fridge. A separate dining room leading to patio with an outstanding garden complete with a large Garry oak. Priced at $76,500.
386-3231 WILF WEICKER 598-1649

OPEN HOUSE 3401—3 BETHUNE

WED., THUR., AND FRI. 3-5 P.M. Newly renovated 2-bdrm SxS duplex. Good size corner lot in a nice area of Cloverdale. Near all utilities. To know more or pre-view call:
KEHARD HAMRAIT
386-3231 383-2491

GOOD TASTE ON ARDMORE

This large family home with double slate fireplace is divider between spacious living room and dining room. 3 bdrms upstairs, ensuite plumbing, large kitchen and family room. Owner has been transferred and is anxous to sell. Let me show you the view from the extra large sundeck. ML 8491.
386-3231 WM. A. MOSHER 652-2868

EVERYTHING

For the family can be found in this Fairfield home. Colonial style family kitchen with fireplace, large living room and second fireplace. 3 tastefully decorated bdrms upstairs, plus 2 in full basement. 2 full bathrooms. Sundeck off kitchen, rec room, large utility, fenced yard. Only $63,000.
386-3231 LINDA FAHEY 656-1520
LOREA TUBB 477-6617

NEW—SPLIT LEVEL

3 ovely bedrooms. 3 baths situated among tall trees and rocks. Price just reduced on this beauty. $53,500.
Paul Hanson, 478-5561, 478-5446

COLWOOD MUST BE SOLD

(1) 2-BR full basement double carport, rumpus room in bsmt, family sized kitchen, large lot.
(2) 4-BR no-step home, large LR and FP, kitchen has dining area.
Bob Paul, 478-5561, 478-2477

250 HOUSES FOR SALE

BLOCK BROS.

1800 Blanshard
3636 Shelbourne
1949 Sooke Road

NO. OF PROPERTIES

Here for you. Commercial — corner of Oak and Cloverdale, 22,826 sq. ft. Corner of Oak and Shamrock, 17,000 sq. ft. Pembroke St., 7,200 sq. ft.
Builder's lot: corner of Cook and Finlayson. Back to school 3-bdrm family home, 3287 Alder St. Potential apt. site, approx. 15,000 sq. ft. or more. Hurry!
386-3231 DONNA LEE

INFLATION BEATERS!

these exceptionally well-maintained home at very reasonable asking prices.
(1) Roomy 3 BR for the young family. Rich wood panelling throughout. Spacious family kitchen, fenced yard and only 8 years old, $36,900.
(2) Absolutely spotless 2 BR, LR with carpets and cosy fireplace. Rumpus room and 2nd bathroom in full bsmt. Beautifully landscaped, ample parking, outdoor patios and much, much more. Reasonable offers will be considered on $40,000.
(3) Brand new 2 BR with full bsmt. Extra large LR and DR with w-W carpets throughout. Only $44,000.
(4) Spacious older home in top condition — LR and DR with sparkling hardwood floors. 2 BR on 2nd floor and extra bedrooms or suite in full bsmt. Only $38,900 might qualify for CMHC assisted financing.
It is my pleasure to show these homes and more at your convenience.
June Corby, 478-5561, 478-8780

GROCERY

With excellent living quarters, 3 BR, 2 baths, full bsmt, secluded landscaped back yard. The business occupies a very modern building. Present revenue is exceptional and this is still potential as the area continues to grow. Financing possible to $50,000 or so down.
Fred Craig, 478-5561, 383-1671

NEW NEW NEW

That's right. 3 homes built to perfection that offer: 3 BRs, 1½ baths, floor-ceiling FP. All bsmts are R1 for rec rooms, washrooms and FP. $47,500-$48,500, $52,000 (gorgeous split-level) up high. Thitis heights-Colwood area. Ready for occupancy.
John Adank, 478-5561, 479-8135

3 BRS. FAIRFIELD

Close to all amenities, on small easy-care lot with all rooms on one floor, this well-maintained older home is suited for either family raising or retirement. LR arched to DR with corner FP, kitchen has eating area and pantry. Full bsmt, offered at $40,900. It's an invitation to view.
Olive Webber, 478-5561, 478-7733

OPEN HOUSE

Thurs: 7-9 P.M.
Fri: 1:00-4:00
2015 Cooke St. See this immaculate lovely. Mom will love the up-dated kitchen with built-in nook and range with rotissiere. Huge DR. LR had corner FP. 3 large BRs up. Full low bsmt. Corner lot. R2 and R3 zoning. Excellent buy at $38,500.
Hostess: Olive Webber
478-5561 478-7733

JACK MEARS OAK BAY REALTY LTD.

"The Professional People"

Coast to Coast
Real Estate Service

2194 OAK BAY 598-3321
3618 SHELBOURNE 598-3344

OPEN HOUSE
WED., THURS., FRI., SAT.
2:00 to 4:30
3175 WOODPARK
4 year old home quite different in design. Living room has large stone fireplace — Extra size. Separate dining room. Finished rooms in full high basement — Beautiful garden — Large lot with trees. Greenhouse — Separate shed — Extra parking area MLS $49,900. To view please call: RUTH BENNET OR PETER NASH at 598-3321.

THE UPLANDS — $157,000
A most attractive Colonial style family home of 3100 square feet set on a beautifully landscaped garden of approx. ⅔ acre with magnificent oaks, evergreens, roses, rhododendrons, Fish ponds, potting shed, automatic sprinkler system, separate sun patio, two car garage. The entrance is long and wide; the living room 24x18 with sunroom off opening onto back garden; dining room 16x14 plus alcove; library or family room with fireplace, many built-ins and opening onto secluded back garden; a well planned modern kitchen including some appliances. Four attractive bedrooms all with pleasant outlooks (master 5 pce. modern ensuite, ocean view sunbalcony); two full and two half bathrooms, full high basement with workshop, pottery shop, bathroom, office or 5th bedroom. Oil hot water heating, Oak floors throughout, ample cupboard space, copper plumbing. The home is in excellent condition and was built for Lady Coil in 1941 and may be viewed by appointment with PETER NASH at 598-3321 or 592-3473.

OAK BAY
NEW LISTING
Lovely bright home — Both living room and rumpus room have large brick fireplaces. Extra bedroom bath, utilities in fully completed basement. L dining room off large living room. Bright modern kitchen with separate eating area. Nice secluded garden — Separate garage. To view or further information please call: RUTH BENNET at 598-3321.

CMHC ESQUIMALT
9½% financing. Low down payment. 2 bedroom, half basement home in A1 condition. Wall to wall carpet. Fine electric range and other extras free. Offers to $33,900. Please call for appointment: RALPH NEWTON-WHITE or LYNETTE DELAHUNT at 598-3321.

PLEASE NOTE!
One of the following may be just what you are seeking!
1 BRENTWOOD AREA — Near new 3 bedroom, 2 level home, of quality, space and charm — $72,900.
2 ESQUIMALT — Built like a sound ship — and within walking distance to ship yards — 2 bdrm, full basement bungalow $44,800.
3 FAIRFIELD — 3 bedroom, plus in-law suite, on most attractive street — Great opportunity at $49,700.
4 JUBILEE AREA — No step 2 bdrm, home on good lot — walking distance to hospitals. Yours for only $35,000.
5 CITY — One of those rare opportunities to live rent free and receive income from 6 fully furnished units — only $59,000.
6 VIEW ROYAL — Older, updated and sturdy 3 bedroom family home on extra large lot, close to bus and schools. $48,500.
7 KAMLOOPS AREA — 1½ acres, holiday playground with insulated cabin — near Pinantan Lake. $17,000.
For information on any of the above please call: EDNA VLIET or ROY GOULD at 598-3344 anytime.

PRIVATE SALE REDUCED $6200

bedroom, living room with fireplace, dining room, hardwood floors, sundeck, enclosed landscaped yard, partially finished full basement. Workshop, carport, ample parking. Low taxes. Asking $47,500. Make us an offer. Early possession. 478-5932.

250 HOUSES FOR SALE

SINCE 1887 Pemberton Holmes Ltd.

OPEN HOUSE
SATURDAY 1:30-4:30
3703 HAPPY VALLEY RD.
Are you looking for that house in the country? Especially, if it has the following features:
— 16x16 LR, shag carpeting and raised hearth FP.
— 11x9 DR
— Three large bedrooms
— Lot size is half an acre
— Trout stream running through property
— Many more features
For prior viewing please call 384-8126 A.J. FAULKNER.

OPEN TO VIEW
SATURDAY 1-4:30
626 MOUNT VIEW
SIX bedroom home, THREE bathrooms, FULLY FINISHED down and includes 22 ft. family room. LOVELY green lawns, (about 220 yards of topsoil make this possible). This is a real beauty at a terrific price. $49,900. Real good solid McLaren home. Will vacate for school. MLS 8399.
384-8126 DESMOND HOLMES 478-1227.

OPEN TO VIEW
WED.-SAT. 1:30-4:30
1263 PEARCE CRES.
Located on a quiet cul-de-sac right in the heart of the Blenkinsop Valley, this 1200 sq. ft. 3 BR full basement home offers you and the children all the amenities of a country setting and yet is just minutes from all your daily needs. Most realistically priced at a low $43,900. This home warrants your personal attention now.
NEW M.L.S. LISTING
For further information please call 384-8126 JACK COLWELL 385-3018

COOK-MAPLEWOOD
ASKING $49,900
Located on a quiet cul-de-sac surrounded by Oaks, this 21 yr. old, 5 BR, full basement home offers you LR with FP, convenient kitchen, separate dining area, HW floors throughout and a secluded rear yard. A most pleasant home, centrally located and close to all your family needs. For further information please call
384-8126 JACK COLWELL 385-3018

HOME OR INVESTMENT
1237-1239 WALNUT ST.
Put your money to work now and beat inflation. Take advantage of the excellent rentals and easy financing offered with this 22 yr. old legal duplex. Located on a large lot in an interesting area of apartment development this duplex presently offers a monthly return of $390. on the asking price of $48,900. MLS.
LETS TALK TRADE
For further information please call 384-8126 JACK COLWELL 385-3018

387 FARVIEW ROAD
(off Metchosin Rd. in Colwood)
If you have a family with several children and are seeking a home handy to schools in a quiet residential district, this will appeal to you. Accommodation is provided in 1700 sq. ft. of finished area. 4 BR, 3 bathrooms and a 24 ft family play room is included in the floor plan. Well priced at $56000. MLS. Just call for an appointment to see through.
384-8126 MR. GREENE 385-0795

COLWOOD LAKE
5 BEDROOMS
3 BATHROOMS
$71,900
YES, AND SWIMMING POOL IN your own backyard, 36'x16', heated, filtered and covered. Quality construction includes:
—Plastered walls, oak flooring, shake roof, double carport and much more.
—Near new wall to wall carpeting in LR, DR and Halls.
—Master Br is spacious with 2 pce. en suite.
—Rec room 23'x12' with attractive slate face floor to ceiling FP with filtered screen.
—2 good sized BRs and 3 pce bathroom on this lower level.
—Owners have purchased and can give early occupancy.
For further information please call 384-8126 C. ANDERSON 477-3994

4 BR. FAMILY HOME
FAIRFIELD
$47,500
Every room is large in this ideal family home. Situated on a 50x141 ft. lot in one of Victoria's most demanded areas. For further information or to view anytime please call:
WALT SLOCOMB
384-8126 383-4035

FERNWOOD
4 BEDROOMS
$47,900
This 15-year-old home has 1280 sq ft. on the main floor plus a 2-Pce. bathroom and rec room in the full basement. Needs a little TLC but vendor will consider all offers. Please call:
LARRY BROOKS
384-8126 383-3203

LANGFORD
BILLIARD HALL
This fantastic business has grossed over $8,500 in the last 6 months. 4000 sq. ft. building includes billiard hall, 2 BR suite and 1000 sq. ft. new addition, so there is lots of room for expansion. Price of $85,000 includes property, building and business — or buy the property and building for only $75,000. Vendor will carry sizable mortgage so try your down payment. Financial statement available upon request. MLS Call
LARRY M. BROOKS
384-8126 or 383-3203

SSC
SWINERTON,
STEWART CLARK LTD.
1318 BLANSHARD 385-2481

OAK BAY NORTH
2 BEDRMS. — DEN
FLEXIBLE FINANCING
situated in our most popular residential area on Dufferin St., handy to shopping, Willows Beach and park, well proportioned rooms, fireplaces in Living and Den which has sliding glass door access to garden with absolute privacy and good parking facilities. Owner will carry large balance at reasonable rate. Asking $67,500. Please call Mr. Custance or any of our representatives 385-2481

QUIET SECLUSION
A GLIMPSE OF THE OCEAN
This most desirable property is situated on a quiet cul-de-sac in the choice Gordon Head district. Built for maximum privacy and convenience, accommodation includes 10x7 receiving hall, 22' LR adjoining 12x10 DR. Well planned electric kitchen, den, 2 bdrms., 2 bathrms. (master 16x12 and bath en suite). Colonial fireplace, oak floors throughout. 28' attached 2-car garage. Garden completely screened by fencing or hedges, shrubs and a very productive vegetable garden. $78,500. Please call:
MR. CUSTANCE 385-2481

DISTINCTIVE RESIDENCE
SECLUDED GROUNDS
FLEXIBLE FINANCING
A COMFORTABLE HOME adaptable for 2 people or a family, 4 or 5 bedrooms (2 on main floor), 4 sets of plumbing. Sunny living room and den both with bay windows and fireplaces, large dining room, excellent kitchen with dining area. Superb construction, shake roof, FC basement, oil hot water heat, heavy wiring. Black top driveway. To view this EXCLUSIVE PROPERTY please phone Miss Courtnall at 385-2481 or 598-3964.

METCHOSIN 3325 ANCHORAGE, modern home, 2 bedrooms and den, half basement on large lot with lawns and fruit trees. Beautiful sea view, immediate possession. $60,000. 479-8554.

NEW
Large 3 bedroom all feature home, on sewered lot, 10182 Bower Bank Road, Sidney. Drive by for a buy at $49,500. William Tytler Construction Co. LOtd., 598-6518.

BY OWNER, 3 BEDROOM house. $28,900. 388-5654.

250 HOUSES FOR SALE

D F H
D. F. HANLEY AGENCIES LTD
3293 DOUGLAS ST.
385-7761
OR
3021 SHAKESPEARE ST.
388-4294

Just Listed DONCASTER HEIGHTS

VAST HIGH VIEWS
Sweeping look-out to SEA AND MOUNTAINS plus real seclusion on spacious lot with huge balcony over DBLE. CARPORT. Deluxe home. Very impressive ROOM SIZE, ground floor entrance with modern wrap-around carpet on steps ready to be revolved at signs of wear, oak floors on main floor plus costly W-W in spacious LR and large ENTERTAINMENT SIZED DR, family sized kitchen equipped with dishwasher and garburator, LAUNDRY ROOM. ADJACENT, carpeted den could be 5th bedrm. in day-light basement, 2nd fireplace in bright cheery rec. room, 4-pce., 3-pce. and 2-pce. bathrms. Quiet street but schools and shops are close. Low interest mortgage. Only asking $75,000. MLS.
MABEL CRACK
385-7761 (24 Hrs.) 658-8594 (Res.)
—D.F.H.—

PRICE REDUCED TO $39,900 NEW HOME— ½ ACRE

3 Bedrms., LR with fireplace and W-W carpet, DR, 4-pce. bathrm., sundeck, full height ¾ basement with hook-up for washer and dryer and roughed-in 2nd bathrm. Room to finish off another bedrm. down plus a rec. rm. 10¼% mortgage — try your down payment. Drive-under carport. This home is too good to last long. MLS. Phone now.
BILL WESTCOTT 477-5402 (Res.)
STEVE MOONEY 477-2197 (Res.)
385-7761 Anytime
—D.F.H.—

N. OAK BAY Immediate Possession Close to UVic

Ranch style, 4 bdrms., 2 bathrms., family home on large grounds in excellent area. Large rec. rm. with extra fireplace. Attached garage. Asking $72,500. To view, please call:
BILL BATES
385-7761 (24 Hrs.) 592-4077 (Res.)
—D.F.H.—

$88,500 HOBBY FARM

7.3 acres with small older 1-bedroom home, barn, fenced and cross-fenced, excellent for greenhouse operation, horses, etc. MLS. For more information call
BILL KNOWLES
385-7761 24 hrs.
— D.F.H.—

OAK BAY $45,900

Three - bedroom, full - basement home located on a 55x110 corner lot is offered for sale for the first time since 1945 when the present owner bought it new. In excellent sound repair, the home has oil furnace, re-roofed approx. 7 years ago with new gutters, etc., replumbed and repainted (2 years ago). To view call Bill Knowles on this exclusive listing at 385-7761 ANYTIME.
— D.F.H.—

COUNTRY CHARM

Here's your chance to own a spacious, extremely charming PAN-A-BODE cedar home on a beautiful .7-acre property! Set amongst lovely shade trees and beautiful mature shrubs, this fantastic property is just a short walk from beautiful BRENTWOOD BAY! A homey 2-bedroom with a den and a 27-ft. in-line living and dining room, there are open beams, the glowing warmth of natural cedar, a full-height old brick fireplace and slidinf glass to a secluded rear patio overlooking a beautiful country setting and a FANTASTIC GARDEN area with many fruit trees, berries, grapes, etc. In addition, there are 3 outbuildings including a large garage with a 2-pce. washroom. A very appealing home and property that will make you feel right at home! $64,900. MLS.
STEVE MOONEY
385-7761 Anytime.
— D.F.H. —

PERFECTION

This exceptional home is set on a quiet cul-de-sac amongst other well-cared-for homes in an EXCLUSIVE area of LAKEHILL overlooking the beautiful Blenkinsop Valley and MT. DOUGLAS. Every detail is immaculate and extremely well cared for! Just 4 years new, there are 3 bedrooms plus a den and a beautiful rec. room in the professionally-finished basement, 2 FULL bathrooms, 2 really attractive fireplaces, lovely wood feature walls, wall-to-wall carpeting and hardwood, a separate workshop, a carport and loads of extra parking. You'll love the BEAUTIFULLY LANDSCAPED GROUNDS, lush, well-tailored lawns, the many shrubs and fruit trees, including 2 heavily-laden peach trees. There's even a fish pond with a charming wooden footbridge and fountain. Tall firs and completely natural country setting form the backdrop for this truly lovely home, which can be very nicely enjoyed from a huge secluded area sundeck. Don't miss this new MLS! Perfection at $64,900.
STEVE MOONEY
385-7761 Anytime
— D.F.H.—

TIME TO GIVE UP!

Your search for that superbly built contempory home is over. Post and beam is the style, rich warm cedar is the finishing accent. This is a full-sized family home with nearly 3,000 sq. ft. of living area. Three or five bedrooms, three full baths and two rock fireplaces. Open floor plan features spacious kitchen with suspended teak cabinets, large master bedroom with dressing area. Located high in park-like Broadmead on a beautifully landscaped lot. Like new, ready to move in. Listed with us (MLS) at $112,500.
JIM TYLER 477-4579
DAVE HARDING 383-7716
OR 383-4294 (24 hrs.)
—D.F.H.—

BUY THIS 4 LEVEL SPLIT

This is a quality built, modern, 8-year-old home in C. Saanich. The home features:
—Private .56 acre lot fully fenced.
—4 bedrooms
—Master bedroom in "A" frame upper level.
—Good size L.R. and D.R. with W-W.
—Built-in oven and stove.
—Childrens' 16' cement swimming pool.
—Separate guest room.
—Lots of fruit trees plus green house.
Vendor may carry upwards of $30,000 to good covenant. Price $68,000.
383-4294 RANDY SMALL 477-9694

250 HOUSES FOR SALE

D F H
D. F. HANLEY AGENCIES LTD.
3293 DOUGLAS ST.
385-7761
OR
3021 SHAKESPEARE ST.
388-4294

VACANT BRAEFOOT $45,900

Back on the market. This excellent 2 storey — 3-bedroom charmer offers so much for a medium priced home. Completely refurnished on a new cul-de-sac with underground wiring. Like new is the living room, dining room, delightful bright kitchen and rec. room. Excellent neighborhood. Full basement and carport. MLS 8180.
PHIL WARREN 388-4294
—D.F.H.—

CANADA PERMANENT TRUST
(ON DOUGLAS AT FORT)

Open Wed., 1:30-4 1607 Stanley

Conveniently located on 2 lots attractive 2-3 bdrm bungalow with fully developed bsmt. Immaculate throughout. W-W carpet. F-place, drapes, 4 pce vanity bath etc. Priced to sell. View this lovely home with HERB McDANNOLD 479-4127 or 382-9191 (MLS 8224).

Open Wed. 6-8:30 232 Burnside West

Underpriced. It is a fact. Income home, $135 per month. 2 bedrooms, dining room, living room, nice kitchen, custom-made draperies on main. 2 bedrooms, living room, kitchen, and garage. Appliances stay downstairs. All this for $41,900. MLS. For particulars phone M. LOPEZ, 384-9150 or 382-9191.

Uplands, $115,000

Here is value in a traditional Uplands tudor home. Designed by one of our leading architects and authentic in every detail. 4 bdrms., den, family rm, 2 baths, Irreplaceable. GRAY LAITE 656-5267, SID HASLAM 477-1994 or 382-9191.

How Sweet It Is!

Spic and Span well constructed 1 owner home. This won't last long. 2 lge bdrms, 2 bathrms, big rec rm, W-W of white shag, with F-pace and sundeck. (MLS) $48,000 BARRY THORNDYCRAFT 477-8487 or 382-9191.

LARGE LOT

3-yr. old, 3 bdrm. home, W-W shag, F-place, rec rm in full high bsmt, sun deck off dining rm. (MLS) $49,500 BARRY THORNDYCRAFT 477-8487 or 382-9191.

Open Everyday 4:30-7:30—Colwood 2787 Ronald

Has to be sold. Immaculate custom-built quality home. Sacrifice for $49,900. Owners transferred. 1,260 sq. ft. 3 bedrooms, master ensuite, beautiful stone fireplace in living room, guest-sized dining room, quality w-w all through, kitchen-eating area loaded with cupboards, background of tall trees, area of expensive homes. IRENE VAN, 384-9191 or 382-9191.

Blue Moon Special

Once in a blue moon do you find a house, the price and location that are compatable. This attractive 4-bedroom home has it all. Immaculate inside and out. 1544 Morley, off Shakespeare. $44,500. TED PINFOLD, 388-7742 or 382-9191.

$36,000 2100 Fernwood

Drive by but do not disturb. 3 bedrooms, no basement. Corner duplex zoned lot. Large 10¼% mtge. Call HERB McDANNOLD or DI MUSTERS, 382-9191.

OAK BAY

Prestige location, souldly constructed 15-year-old beauty. 3 bedrooms up, 1 down, large rec. room, 2 fireplaces, easy-care garden with lots of trees. MLS 8287. $63,900. HARRY THORNDYCROFT, 477-8487 or 382-9191.

Canada Permanent

Montreal Trust
1057 FORT 386-2111

TOPS IN FAMILY ACCOMMODATION FINANCING AVAILABLE!
For the family requiring lots of accommodation, this home can meet the challenge. LR with white brick fireplace, quality panelling in living and dining rooms, large family kitchen with eating area. Home can be used with a 1-bedroom in-law suite or 5 bedrooms, 3 bathrooms home with rec room and family room. Professionally finished rec room with wet bar and walkout to patio through sliding glass doors. Double carport. This completely finished split-level boasts 2600 sq. ft. of well-developed home Asking $73,900, vendor will carry up to $35,000. For further information and viewing please call
MICHAEL McKENNA
386-2111 592-3611

GLANFORD AREA — LOVELY FAMILY HOME — $49,500
This ideal family house is located across the road from an elementary school and within easy access of other school levels. The home is very well maintained with good-sized living and dining room, kitchen with eating area and lots of cupboards plus built-in oven and range top, three bedrooms and oak floors throughout. The full high basmt has a finished rec room and drive in garage, plus lots of storage space, laundry area and space for a fourth bedroom, if desired. All this plus an attractive lot with many lovely mature shrubs and flowers. Don't delay on this one, as it won't last long. For appointment to view call
JEANNE LUCAS
386-2111 477-1342

CENTRAL SAANICH—
A NEW HOME WITH ESTABLISHED FINANCING
1248 sq. ft. 3 BR home, located in new subdivision, full basm't with "excellent" development potential. — approx $38,000 mortgage at 10¼ per cent available to qualified purchaser — $5,000 gov't second applicable. For more details on this home priced at $54,500 call soon as this type of financing is not available everywhere.
386-2111 NEIL RAWNSLEY
anytime (on Pager)

GONZALES AREA
Retirement or starter, Gonzales area 1100 sq. ft. no-step 2-bedroom house on beautifully landscaped lot on local traffic only street. Bedrooms good size, and has DR, utility room and attached garage. Asking $47,500. Please call
HERB SMITH
386-2111 386-1713 (24 hrs.)

RYAN PROPERTIES LTD.
Knowledge, experience and trust.
E. Bus Ryan, 382-8135 anytime.
A full-time, dedicated agent.

Dream Team!

712

by Laura Wheeler

Snap up outfits with this nifty, easy-crochet set.

TWO NEW-est for now and fall! Crochet vest and pretty ripple-brim cloche of sport yarn or cotton in lacy and solid stripes. Pat. 712: vest, sizes 8-16 incl; hat fits all.

75 cents each pattern—cash, cheque or money order, Add 15c each pattern for first-class mail and special handling—to LAURA WHEELER, The Daily Colonist, Needlecraft Dept., 60 Progress Ave., Scarborough, Ont. M1T 4P7.

The source of inspiration—our new 1975 Needlecraft Catalog! 180 designs, 3 printed inside. Send 75c now.

New! Nifty Fifty Quilts	$1.00
New! Ripple Crochet	$1.00
Sew and Knit Book has basic tissue pattern	$1.25
Needlepoint Book	$1.00
Flower Crochet	$1.00
Hairpin Crochet Book	$1.00
Instant Crochet Book	$1.00
Instant Money Book	$1.00
Instant Macrame Book	$1.00
Complete Gift Book	$1.00
Complete Afghans, No. 14	$1.00
12 Prize Afghans, No. 12	60c
Book of 16 Quilts, No. 1	60c
Museum of Quilt Book, No. 2	60c
15 Quilts for Today, No. 3	60c
Book of 16 Jiffy Rugs	60c

Narrows Hipline

Printed Pattern

9314
SIZES 34-50

by Marian Martin

Printed Pattern 9314: Women's Sizes are 34 (38-inch bust with 40-inch hip); 36 (40 bust, 42 hip); 38 (42 bust, 44 hip); 40 (44 bust, 46 hip); 42 (46 bust, 48 hip); 44 (48 bust, 50 hip); 46 (50 bust, 52 hip); 48 (52 bust, 54 hip); 50 (54 bust, 56 hip).

$1.00 for each pattern—cash, cheque or money order. Add 15c for each pattern for first-class mail and special handling. Print plainly SIZE, NAME, ADDRESS and STYLE NUMBER. Send to MARIAN MARTIN, The Daily Colonist, Pattern Dept., 60 Progress Ave., Scarborough, Ont. M1T 4P7.

Save! Sew a wardrobe and save dollars—send for NEW FALL-WINTER PATTERN CATALOG! School, career, casual fashions! Free pattern coupon inside. 75c.

SEW and KNIT Book with basic tissue pattern	$1.25
INSTANT FASHION Bk.	
INSTANT SEWING Bk.	$1.00

250 HOUSES FOR SALE

FOR SALE Royal Trust "THE SIGN THAT SELLS"
3400 DOUGLAS ST.
384-8001

OPEN HOUSE
WED. AND THURS.
1:30 - 4 P.M.
968 ADMIRALS ROAD
A 4-bedroom home with character and privacy on 2⅔ of an acre. Over 2,000 sq. ft. of living space. Family size kitchen with eating area and utility off, 14x14 dining room, 23x16 living room, 4-pce. vanity bath. Large recreation and TV room down in full basement, 2 sundecks and carport with blacktop drive. Asking only $72,500. Mr. DYER 384-8001.

OPEN HOUSE
THURS., FRI. and SAT.
2-4:30 P.M.
1039 Verrinder Avenue.
Not far from the Water Tower Candle in the Rockland area. Fine 2 bedroom basement bungalow, charming living room, large landscaped lot. It's a beauty. $39,700.
DAR GARSIDE 384-8001.

BURNSIDE ROAD WEST
$41,500
Owner must sell due to health. Attractive 2 bedroom home with spacious living room. Open fireplace. Dining room has built in china cabinet. Extra room and kitchenette in basement. 1½ baths.
VIC GORETZEN 384-8001 or Res. 592-9045.

MUST BE SOLD. MLS.
Owner transferred and hates to leave this exceptional 4 bedroom home. Formal living room with slate fireplace. Dream kitchen with large eating area, leading onto a cozy family room. Spacious sundeck. Nicely landscaped on a dead end street amid newer homes in Gordon Head. There's lots of extras, so see them by phoning VIC GOERTZEN or WALLY MILLIGAN 384-8001.

VIEW ROYAL N.
3 BEDROOMS
$45,500
Immaculate 8 year old Post and Beam home on quiet street. 3 bedrooms, bright living room and dining room with wall to wall carpet. Kitchen has eating area, through hall, 4 piece bath. Full, high basement with drive-in garage. Large rec room. Excellent value. MLS 7776.
MARION HOPKINS 384-8001 or Res. 592-4351.

VIEW ROYAL
MLS $45,000
3-bedroom stucco home, 1275 sq. ft. Appliances included. STAN SAGE 384-8001 or Res. 384-4347.

1788 ADANAC
$26,750 MLS.
2 bedroom, living room, elec kitchen. Elec heat, lot 40x105. Taxes $207. STAN SAGE 384-8001 or Res. 384-4347.

ESQ. $38,000
3 bedroom plus extra bedroom and rec room in full basement. 11 years old. 12x16 living room, no fireplace. STAN SAGE 384-8001 or Res. 384-4347.

35 LOGAN AVENUE
$33,500
A 1 bedroom beauty with basement. To view call STAN SAGE 384-8001 or Res. 384-4347.

J.D. BOSDET LTD.
120 - 727 JOHNSON 386-3128

SIDNEY SPLIT Easy Financing

There is a large 1st mortgage at 10½% on this beautiful immaculate 4-level split featuring 3 bedrooms, large living and dining room and cozy kitchen. Down is an excellent family room and room for further development including roughed in plumbing, all situated on approximately ¼ acre. Asking $48,500. MLS 8651. Call:
Alice Moore, 592-4529.
Bruce Pollok, 385-2651.

CHARACTER HOME Swimming Pool

Delightful older home featuring 3 bedrooms, lovely living room with fireplace, large family kitchen with dining area, and family room off. In the full basement is 4th bedroom, rec room, sewing room and cold storage room. On the large lot sits an 18 foot above ground swimming pool with delightful sundeck. Bring the family to see this delightful home. Asking $47,000. Call:
Ed Kraft, 382-0660.
Alice Moore, 592-4529.
Bruce Pollok, 385-2651.

OPEN HOUSE

WED. — THURS.
7-8:30 P.M.
CENTRAL SAANICH
7751 BRUCE GORDON LANE
WALLACE DR. & CULTRA AVE.

Deluxe new home, 3 bedrooms, en suite plumbing. Beautiful kitchen. In line living and dining room. W-W carpet. Full basement roughed in fireplace and 3rd bathroom. 1269 sq. ft. of luxury. Wrap around sundeck. Double carport. $55,900.

7742 BRUCE GORDON LANE
WED. — THURS.
7-8:30 P.M.

Over 1300 sq. ft. of new home. 3 bedrooms, 2 bathrooms, W-W carpet. Full basement ready to develop. Sundeck. $54,900.

These are deluxe homes on a quiet cul-de-sac. Drive out and look the area over. Call:
Bruce Pollok 385-2651
Ed Kraft 382-0660
Alice Moore 592-4529

AMONGST THE OAK TREES $42,500

Delightful and immaculate 2 bedroom no step home in the Burnside area, featuring large living room and bright cabinet kitchen. Lovely sundeck overlooking the large beautifully landscaped lot. Vendor will carry up to $24,000 at 10 per cent interest. Call:
Alice Moore 592-4529
Ed Kraft 382-0660

SECLUSION HIGH QUADRA

If you can imagine a miniature of Butchart Gardens in the City, this must be the place. Spacious 2 or 3 bedroom home. Lovely living room with fireplace. Dining room. Family room off the kitchen overlooking a park-like garden. Inviting recreation room, 2 bathrooms, attached garage. All this charm, on 1.27 acres. New exclusive — $89,500. Call:
Alice Moore 592-4529
Ed Kraft 382-0660

NEW LISTING $37,900

Delightful 2 bedroom, living room, kitchen, large separate dining area. A fabulous family room. Located in a quiet area. Over approx ½ acre. Two extra lots. This is fantastic property. Owners have purchased so hurry, it won't last. New MLS. Call:
Ed Kraft 382-0660

TRY $6,000 DOWN

An older duplex in James Bay. Good living accommodation for owner plus one for rental. Potential gross rent should bring at least $400 per month. Drive by 129 Medana, then phone me for viewing. Asking price of $47,900. B. SIMONS 388-9172 Anytime.

fm FARMERS & MERCHANTS TRUST
"REAL ESTATE HAS A PRICE INTEGRITY IS PRICELESS"
731 FORT ST.

250 HOUSES FOR SALE

WHITTOME'S
706 FORT ST. 388-4271

CAMOSUN ST. $39,500

This older home will make an excellent holding property as it is on a 7,000 sq. ft. R3 zoned lot. 4 good size bedrooms. Electric kitchen. 4'x15' Parlour with fireplace and the dining room is 14'x18'6'. Clean full basement with automatic oil furnace.
JOE MANTON
88-4271 382-5211

$56,000 Quick Possession

3+1 Bdrms., rec rm., 2 FPs, 1½ baths, attractive living Rm, family kitchen, sundeck. Terrific buy in Lake Hill. Hurry for this!
388-4271 RUTH LUKAITIS 477-5306
388-4271 SHIRLEY WILDE 478-2459

QUICK POSS.

2 Bdrms., no step spotless home. Garage and workshop. Near shops and schools. Terrific terms.
388-4271 SHIRLEY WILDE 478-2459
388-4271 RUTH LUKAITIS 477-5306

VIC. WEST HOME WITH A FUTURE

A lot of possibilities are being discussed these days around ROBERT ST. where this solidly built, 3-bedroom, full-basement home is situated on a 9222 sq. ft. lot. It makes sense to buy property with a future. Drive by 255 Robert St. and then call me and discuss it.
388-4271 MR. YELLS 383-5039
J. H. WHITTOME AND CO. LTD.

B.C. LAND AND INSURANCE AGENCY LTD.
530 BROUGHTON
388-5555

CEDAR HILL
GOING, GOING??
Owner says sell, so here is an opportunity to present your offer on a modern 3 bdrm. home with spacious rooms. Features L.R. with F.P., sep. D.R., modern kitch., full bsm't with rec. room. Beautiful 50x181 family lot with fruit trees. Excellent investment and priced to sell (Bonus — all drapes and curtains included). Must sell this week. M.L.S. 8490. Asking $47,900.

JUBILEE
OWNER FINANCED
Newlyweds please note. Easily financed. 10% assumable $24,000 1st. mtge. How about that! Immaculate 3 bdrm. (1 down) home in excellent condition with w.m. carpeting throughout. full bsm't., with room for development. Owner transferred. Present your offer to an asking price of — $38,500.
Chummy Crabbe, 388-5555 — 479-7998.

BROWN BROS. on BLANSHARD
385-8771 (ANYTIME)

SIDNEY
An excellent, near-new family home with two bedrooms on main floor and lots of room for development in the high basement. Wall-to-wall carpet and fireplace in the living room and dining room. Good-sized eating area in the kitchen. Asking $48,000. Please call JOE RICKARD 385-8771 (anytime)

ESQUIMALT AREA
Situated on high and dry, long sloping lot. This two storey home has living room with fireplace, dining room, large kitchen, 4 piece bathroom and 3 bedrooms. Stucco exterior, duroid roof and full basement. In multiple dwelling zone. Possibility for CMHC assistance financing on asking price of $35,000. Call BOB FLUNEY 385-8771 (anytime).

Whyte & Gower
Oak Bay Properties Ltd.
2227 Oak Bay Ave.
592-2407

OPEN HOUSE
DAILY 1:30-4:30
NIGHTLY 7-9 p.m.
3 HOMES
LANSDOWNE AREA
1862 COCHRANE STREET
$58,900
3013 RICHMOND ROAD
$49,900
BRIAN BUTLER 598-4674
or 592-2407

Montague
1028 BLANSHARD 384-9318

OPEN HOUSE
Thurs and Fri. 1:30-4:30
and 6:00 p.m.-9:00 p.m.
Sat. 10:00 a.m.-5:00 p.m.
1331 DENMAN ST.
$39,500
Worried about a home near schools? Family home now vacant. 3 bedrooms, fireplace, part basement. Close to all schools. In attendance. Don Lewis 384-9318 (office) or 386-9181 (res.).

GORGE $29,900

BY OWNER, 2814 Rockwell
In the most desirable residential area, two steps from the Gorge waterfront. Quiet comfortable little house, very large kitchen, dining and living rooms newly decorated with w-w shag carpets, bathroom, full basement. The lot by itself worth the asking price. Come and visit by appointment. Please phone 384-4833 or 385-2224. No agents please.

CORDOVA BAY

Completely unobstructed sea view home, first time offered for sale. This quality-built executive home overlooks San Juan, Gordon Head, Mt. Baker and the Islands. Large living room, dining room, oak kitchen cabinets and nook with built-in dishwasher, fridge and stove. Draperies all included. 3 bedrooms, 2½ baths. Full basement, partially finished, double heated garage. Asking $125,000. To view by appointment, call 658-8583.

NORTH SAANICH
New custom built quality home, on level ½ acre landscaped corner. Full concrete basement, 3 Br. on main, 1 down, 1½ baths, w.w. carpet. Large kitchen with dining area. Floor to ceiling slate fireplace. Oil heat, double carport, close to transportation. Many practical features, must be seen to appreciate. Asking $74,000.
No agents please—656-4358

BY OWNER
2205 LYDIA
JUBILEE HOSPITAL AREA
$32,500
Lot size 45 x 135, 2 bedrooms, front sun porch, back porch, large kitchen, livingroom, full basement, oil furnace. Back garden fruit trees. Purchaser may arrange own financing or we will carry agreement for sale. Phone evenings 477-2322, 384-8858.

ESQUIMALT LAGOON
Drive by 209 Portsmouth. Full Price $58,500. Terms. For further information call Mr. Brotherston 478-6750 or Goldstream Properties Ltd. 478-6669.

250 HOUSES FOR SALE

DRL
DOUGLAS REALTY LTD.
385-8784
12 CENTENNIAL SQUARE
LIST AND SELL
WITH D.R.L.

OPEN HOUSE
Thur: 9—5 p.m.
Fri: 9—5 p.m.
Sat: 2—4:30 p.m.
915 Rowils Cres.
(Off Jacklin Rd.)
Owner has already transferred and must sell this lovely 4 bedroom home in Glen Lake. Finished basement includes rec room, games room and plbed for W-D. Home in beautiful condition and situated on quiet, pleasant, treed cul-de-sac. Try your offer on asking price of $49,000.
Joan Hopper Steve Simpson
388-6275, Local 2452 642-3419

OAK BAY BORDER
2 Bdrms., full Bsmt., stucco home. Spacious kitchen, living room with FP. $39,900. ML. Call Mary McGuire or Donna Valikoski, 388-6275, Local 2438 or 2476 anytime.

OH, TO BE BESIDE THE SEA
Cosy, nicely renovated 3-bedroom home in Brentwood Bay. Fishermen, boat enthusiasts, or country folk; all can feel at home here. $39,500. Call now for appointment to view. T. Evans 385-8784 or 388-6275-Loc 485 or Ernie Seronik 385-8784 or 388-6275-Loc 2492.

HIGH QUADRA
On a quiet residential street, yet close to schools, shops and transportation. First time offered, this owner built home of 3 bedrooms plus roughed-in 4th, fireplace in LR, separate DR. Ideally situated on a 77-foot wide lot. MLS $46,600. Mary McGuire 388-6275 local 2438, Donna Valikoski, local 2476.

LARGE EXISTING
9½% MORTGAGE
Be the first to see this new listing. Full price $38,900 for this 3 bedroom family home. Tom Evans 385-8784 or 388-6275 Loc 485 anytime. MLS.

COUNTRY STYLE
Less than 4 miles from the city yet surrounded by rural charm this 8 month old home offers 1435 sq. ft. of custom designed living. Floor to ceiling rock fireplace, large family room combining model cab kitchen with scotchguard treated wall-to-wall carpeting. Three bedrooms — master ensuite, with shower installation. Four piece bath; sep. laundry room and workshop. Oil hot water heating and large landscaped lot. An excellent buy at an asking price of $55,900.
Joan Hopper or Rick Kallstrom
Local 2452 388-6275 Local 2490

FAIRFIELD CONDOMINIUM
Tastefully decorated and beautifully presented 2 B.R. Main floor condominium with 1100 sq. ft. of living area. Living room with secluded patio; dining room in-line; kitchen includes fridge, stove, and dishwasher. Spacious master bedroom with en-suite plumbing and dressing area. Ample closet space and use of sauna, games, workshop and laundry rooms. An excellent buy at $41,900.
Joan Hopper or Rick Kallstrom
Local 2452 388-6275 Local 2490

NEWSTEAD • REALTY •
1637 Fort Street 598-5166

VENDORS WANT
QUICK SALE
On this university area, 17-year-old home. 3 bedrooms with fourth bedroom and second bath in full 8-ft. basement. Well kept fenced yard with separate garage. (P.S.: Low cost hot water heat) Asking $58,500.
598-5166 BEN PARENT 598-3641

WANTED
URGENT SALE
Oak Bay, large older home of 4-bedrooms, den, separate dining room, large living room, conservatory, large family kitchen and two bathrooms. Situated on almost one-half acre of privacy in the Lansdowne area. Call quickly to view this real special of the month. $69,500. MLS.
598-5166 BEN PAREENT 598-3641

BRAND NEW LISTING
SxS DUPLEX
UVIC-GORDON HEAD
Perfect location — on a quiet cul-de-sac. De luxe duplex — 5 years old — double plumbing — THREE bedrooms each side. A rare opportunity at $73,000. Call
PATRICIA or RON SEDGER
598-5166 or 479-3673

ATTENTION INVESTORS
½ BLK. TO SEA
$39,900
Located in James Bay near the sea this spic and span stucco cottage is ideal for rental and holding property. 7200 sq. ft. of lot. Zoned low density and multiple dwelling. Call now
VIVIAN M. ROBERTS
598-5166 or 592-2171

MAYFAIR REALTY

3153 Douglas St. 386-2955
WOODWARD'S MAYFAIR CENTRE

OPEN HOUSE WED., 2-4 P.M. 2058 SALTAIR

Seaview, on quiet cul de sac. Brand new, just completed. Deluxe features. Lovely rock fireplace, family size kitchen, guest size dining room. Lots of room for further development. Roughed-in rumpus room with fireplace. Wrap-around sundeck, double garage. Price $79,500. GEORGE PARSONS, 386-2955 or Res. 598-3847.

TWO SUPERB S x S

Both reduced considerably in asking price. Each duplex with 3 bedrooms and 1½ baths, each side. W-W and fine H-W flooring, in most convenient area of Gordon Head. $77,500 and $74,500. LEIGHTON NOBLE, 386-2955 or res. 658-8968.

JUBILEE $35,900

NEW EXCLUSIVE LISTING. EXCELLENT VALUE. 2 bedrooms, living room with fireplace, large kitchen-dining room. Full high basement. All services and roof recently renewed. MUST BE SOLD. Principals only. Owner will consider all reasonable offers. Please call LOU BLOOMFIELD, 386-2955 or res. 383-2374 to discuss this RED HOT LISTING.

MOUNT TOLMIE
6 YEARS OLD
3 BEDROOMS
This modern 3-bedroom stucco bungalow has just about everything needed for gracious living. Through hall, large living room with brick fireplace. Full dining room, large cabinet kitchen with all facilities and full dining area, entering onto a wrap-around sundeck.
Three good bedrooms and 4-piece vanity bathroom.
Full high basement with 2-piece bath, finished rec room, plus workshop. Landscaped lot, whole house and grounds in top condition. 6¾% mortgage. Nice area.
See this now at the full price of $57,500. Call JOHN JAMES at 386-2427 anytime.
PACIFIC STRATA SERVICES LTD.

1-YR.-OLD, 4-BEDROOM, ENsuite, 2 fireplaces, finished rec. room, landscaped and fenced. Near hospital, marina, schools. 656-4832.

OWNER MUST SELL 2-BEDroom basement home, Oak Bay border, immediate possession. $38,900. 598-2877.

250 HOUSES FOR SALE

GARDNER REALTY Ltd

385-7721

IMMACULATE

Spacious throughout is this 3 bedroom executive type home. Situated on a large professionally landscaped lot surrounded by oak trees on a quiet street. It is a real pleasure to show. The price $76,000. M.L.S. For viewing:

385-7721 BILL WEISS 598-8443

3000 CEDAR HILL RD. $47,900 MUST BE SOLD

—50'x205' Lot
—3 bedrooms
—Hardwood floors
—Rumpus Room and finished Laundry Room in high basement
—Drive-in Garage plus Carport
—Quiet district
—17 years young
Available to view anytime.

CLIFF SALMOND
477-3626 385-7721
BILL WEISS 598-8443

PRESTIGE EXECUTIVE HOMES $100,000-$225,000

—all ocean view
—all new or near new
—all top quality construction

385-7721 KENT MacLEOD 385-2016

TOWN HOUSE

This two-bedroom town house, complete with private fenced yard and garden (small), is located within walking distance from shops, buses and recreational facilities. Wall to wall throughout. Trades will be considered. New exclusive listing at $34,000. Existing financing at 9¾%. This won't last.

385-7721 KENT MACLEOD 385-2016

3-BDR. HOME ON ONE ACRE

Let your children live where the trees are tall and the air is pure. Rolling acre lot, privacy without isolation. Beautiful stream across the road. Living room, dining room and big bright kitchen. Large utility room on main. Drive-in garage in half basement. The other half could easily be dug out for full use. Newly painted in and out. Just $37,500. Call mte now for the new exclusive listing.

385-7721 KENT MacLEOD 385-2016

OAK BAY 1259 HEWLETT PLACE

Drive by but do not disturb the owner. See this delightful older bungalow situated on a quiet cul-de-sac. Consists of 3 rooms, 2 bedrooms, living room with fireplace, large family sized dining room, modern kitchen with new cupboards. Extra bedroom in full basement. Wiring, plumbing and oil furnace recently renewed. Separate garage. Full price $45,000. Open to offers.

385-7721 HAROLD WARE 598-4358

LAKEHILL

Located on a very quiet no-through street.
Features include —
—Large kitchen
—Separate Dining Room
—Two Fireplaces
—Full height basement
—2 bedrooms up, 1 down
—Landscaped lot with semi-privacy
All this is only $45,500
Come and see it.

RON TANNHAUSER
386-2971 Res. 384-3188

10½ PER CENT

mortgage. Unusual these days. Beautiful Gordon Head area. Wholesome sized lot. Absolutely immaculate home, only 3 months old. Owner leaving for the Okanagon. Terms at $57,000. Don't let anyone else beat you on this.

Phone H. Bitterman
386-2971
Bitterman Real Estate

848 Rockheights

VIEW PROPERTY IN PRIME RESIDENTIAL AREA

Close to schools, churches, bus and sports facilities. 1,930 sq. ft. of finished living area, 4 bedrooms, living room with stone fireplace and planter. Separate dining room, kitchen with eating area, 2 bathrooms, family room and court yard patio with brick barbecue. Covered carport and tool storage. Completely landscaped. MUST SELL. All offers to $75,000 considered. Phone 385-5409.

FOR SALE BY OWNER, GLEN Lake area, 3-bedroom, character home, with cathedral entrance, to carpeted living room, and dining room, wall-to-wall throughout, fireplace, modern kitchen cabinets, with entrance to sundeck, 4-piece bath, with ensuite in master bedroom, full sized basement, with finished bedroom or den, close to schools, shopping area, landscaped yard with garden. Immaculate throughout and newly decorated. $49,900, open to all offers, phone 386-8435 or 478-9261 for appointment to view.

BY OWNER, $22,500. TINY 1-BEDroom, no step bachelor cottage. New paint, paper and wall-to-wall carpet. Electric heat, stove and fridge included. Separate workshop and storage, nice garden (lot 35x110), close to Veterans' Hospital, ubilee and bus. Quiet no-through street. Phone 385-0635.

DRIVE BY
1040 LESLIE DRIVE
(Off Quadra)
Two three-bedroom home redecorated throughout. To view: 652-3700.

T. L. MANN
and ASSOCIATES LTD.
1820 OAK BAY AVE. 598-5144

250 HOUSES FOR SALE

david burr ltd

Formerly
A. Bernard and Co.

QUIET SECLUSION

On cul-de-sac in Cadboro Bay area, 1,700 sq. ft. of attractive living space plus self-contained guest cottage. Many features for quiet living not evident on drive by.

$69,800

For inspection call E. H. Jeffrey, 384-9335, 477-1551.

4 BEDROOMS
LAKEHILL-REYNOLDS AREA

Attractive large family home in popular Lake Hill district and close to Reynolds and Cloverdale schools. 1196 sq. ft. on main floor consisting of large living room, separate guest-size dining room, spacious and bright Crestwood kitchen, 4-pce. bathroom and 2 bedrooms on main floor, plus 2 large mahogany panelled bedrooms up. Large sundeck and attractive landscaped rockery and lawns at rear and fully fenced for children. (MLS 8436). Priced to sell at:

$49,900
MR. BELCHER
384-9335 382-2848

SALT SPRING

Just completed! See this new 1140 square ft. bungalow, located in beautiful Malaview subdivision. Three bedrooms, living room with acorn fireplace, guest-size dining room. Wall-to-wall throughout. Large kitchen. VLA size lot. Double garage. (MLS 8075.)

$42,500
W. E. (WIL) WILSON
384-9335, 477-4328

GORDON HEAD WATERFRONT

Don't miss this opportunity to own exceptional property with an outstanding view over Haro Strait. This two bedroom plus family room home (1860 sq. ft.) is immaculate. Living room (28x18) — a room ideally suited for entertainment. The cheery dining room is guest size. Both have quality carpeting and view over the colorful garden and ocean.
Bedrooms and family room are carpeted. Bright spacious kitchen has eating area. All of this on an easy care ½-acre lot with many shrubs and trees. Price includes stove, refrigerator, washer, dryer and dishwasher. Immediate possession possible.
Move in right away. No need to bring your paintbrush. This home is spotless! (MLS 8107.)

$117,000
W. E. (WIL) WILSON
384-9335 or 477-4328 res.

655 Fort St. 384-9335

Bayshore realty ltd.

512 Fort St./388-6424

PRICE REDUCTION

3-bedroom condominium-townhouse. 2 baths, living room, dining room, separate family and rumpus room, storage and part basement. 2 balconies and patio area. Vanity in master bedroom. Exceptional value at only $39,900. MLS 8187.

WILF COTTON
Bus. 388-6424 Res. 479-3876

VIC WEST
$32,000

If you have a large family, need lots of space, a large fenced-in yard, full basement, 2 sets of plumbing, huge kitchen, large dining room, want to be close to schools, park, bus and shops, THIS COULD BE THE HOUSE FOR YOU. Possible CMHS. ML. 8622.

"BARRY"
"BOWES"
388-6424

HIGH QUADRA

This solidly built 11 year old, 2 bedroom home, with 3rd in basement, and den or sunroom off kitchen sits on a large secluded lot with plenty of trees. Large existing mortgage available. This is excellent value at $49,900. 8719 MLS. Please call

DAVID BILLINGHAM
BARRY BOWES
388-6424

PANORAMIC VIEWS

People search all over to find a breathtaking view like this—valley, island and sea views with Mt. Baker in the background. All this with a lovely 2 bedroom panabode on a landscaped 1-3 acre, only eight miles from the city centre. Asking $55,900. For further information and appointment to view please call:

DAVID BILLINGHAM
BARRY BOWES
388-6424

CHAMPION

Real Estate and Dev. Ltd.

OAK BAY $45,000
ONCE IN A WHILE

There is a home for sale full of charm. Secluded with dream garden. Two Bds, LR. & DR. Fireplaces Full basement — Two baths A realistic price as the kitchen requires update. By appointment only with JOHN JENKINS 598-5767

S x S DUPLEX $59,500

Three and two bedroms one side rented gross income $495 mth recent professional renovation exceptional investment or ideal living in one 3 bedroom and watch your equity grow

JOHN JENKINS 598-5767
813 Fort St. 388-4477

813 Fort 388-4477

HELP!
VENDOR HAS TO SELL THIS WEEK

Prepared to look at all offers on well-constructed 3-bedroom no-basement home listed on MLS 8211. Lot is 100x100 and there is a large double garage ideal for home workshop, etc. Home needs decorating and owner will ocnsider this work on presentation of offers. Drive by 975 Avril St., Glen Lake, and then phone Frank Beamisn Realty Ltd., 385-5113.

PRIVATE SALE
IMMEDIATE POSSESSION

On beautifully landscaped lot close to Northridge School, 3-bedroom home, 2 up 1 down, in fully developed basement. Fireplace in good sized living room. Built-in stove and oven. Attractive sundeck over carport. Asking $52,600. Phone to view, 479-7809. No agents, please.

CLOSE TO TOWN
AMIDST TREES

Fully fenced, landscaped natural rock garden with pool. 2 bedrooms. 22' L.R. with floor to ceiling brick fireplace. Wall to wall carpet. Separate dining room. Immaculate condition, $44,900. Owner 385-9235.

2-BEDROOM, DOUBLE CARport, fireplace, ready for occupancy Sept. 30. Near Beacon Avenue in Sidney, on quiet cul-de-sac. Full price $43,900 with existing $30,000 C.M.H.C. mortgage. For full information phone 477-5512 after 8 or leave message.

FOR SALE
House for removal at 1857 Oak Bay Ave. Open to offers. Phone 598-4595 between 9 and 5:30 for appointment.

TUMBLEWEED

250 HOUSES FOR SALE

HOMES--HOMES

We proudly offer for sale homes in Gordon Head, close to Elementary High School and the University. All have three bedrooms and one and one-half bathrooms, high and well arranged basements for future development. Many features in all homes.
N.H.A. Mortgages of $30,300 at 9¾ pct. interest, $265.95 to as low as $255.95 int., principal. Homes also qualify for B.C. Gov't. 2nd mortgages of $5,000 at 8¾ pct. at $41 per month P.I. Drive by 1800 block Feltham Road and Fairhurst subdivision in Gordon Head.
Prices from $52,900 including all mortgage legal fees.

KASAPI CONSTRUCTION CO. LTD.
538 Dupplin Road 386-6191

BY OWNER
IMMEDIATE POSSESSION
HIGH GORGE AREA

Price reduced for quick sale on a ovely 2 bedroom home. Completely up-dated and beautifully redecorated inside and out. Wall to wall carpeting, fireplace in living room, dining room, large private sundeck overlooking easy care yard. Asking $48,500. Open house 2-4 $39,900. Drive by 2930 Dysard Rd. and if you like the outside, phone p.m. Saturday and Sunday.

BY OWNER, THETIS HEIGHTS (Phelps Subdivision) immediate occupancy approx. 1400 sq. ft., $51,000, 3 bedrooms, large bright kitchen, dining room, large living room with fireplace, 4-piece bath, hot water heat, large sundeck, full basement ready for development and plumbed for bathroom, drive-in garage, lot size 78'x120', no agents. Phone 478-6185.

BY OWNER, OLDER 5-BEDroom home, completely redone. Duplex potential, full basement with garage, large remodeled kitchen, 2 full baths, close to all schools, nice size lot, all for $49,500. 920 West Burnside. 479-7620.

SIDE BY SIDE MODERN DUplex, Oak Bay. Attractive living room, dining room, 2 spacious bedrooms, full high basement with extra room. On 2 lots. Immaculate throughout. Asking $77,900. Owner 592-0772.

HOUSE FOR SALE BY OWNER, opposite Cadboro Bay Shopping Centre, 6 months old, 3 bedrooms, floor to ceiling rock fireplace. Full basement. Reduced to $60,000. 477-2836.

BY OWNER, COLWOOD-LANGford area, 1 yr. old on large treed corner lot. 3 bedrooms up, self contained recreation area or in-law suite in basement. Wall to wall, carport, sundeck, fireplace. $49,900. Phone 383-0539.

NICE RETIREMENT OR starter home in Sidney, no agents please. 656-2683.

SIDNEY, SAANICH PENINSULA
GORDON HULME LTD.
2444 Beacon Ave. 656-1154

250 HOUSES FOR SALE

WHITTOME'S

4520 West Saanich Road
Royal Oak Branch
479-1667

OPPORTUNITY KNOCKS AT $23,900

An easy fixer-upper 2 BR home in James Bay that just needs T.L.C. Owner may carry some financing. 479-1667, LILLIAN HENDY.
479-1667 BRIAN BROWN 386-1234

ASKING $35,900

A 2-bedrm comfortable full bsmt home on one of the nicer quiet streets near Kiwanis Village. Very good soil in the garden, bus shrubs and grape vines. Be the first to call:
479-1667 ROY TELFORD 382-4183

UPLANDS

TUDOR MANSION
$155,000

Large rooms in a spacious home on a half acre lot with views of Olympics and the sea from upper floors. Completely renovated on three floors plus billiard and playroom in basemnt. Six bedrooms and 4 bathrooms, beautifully finished, and a 2-pce bathroom in basement. Modern kitchen with built-in appliances incl., charcoal barbecue, large separate eating area. A bright home in immaculate condition and ready for early occupancy. MLS. View by appt.

Adioining lot with heated pool, tennis court and greenhouse may be purchased with above.

479-1667 WILFRED DAVIS 658-5276

Investors

SYNDICATE
REALTY LIMITED
620 Broughton St. 386-7721

BY OWNER

Nearly ¾ of an acre beautiful wooded surroundings, new 2 bedroom house, with en-suite, spacious living room and dining room with large sundeck. Large kitchen, roughed-in bathroom and room for bedrooms and rumpus room in basement. 383-5028, 478-7740, $54,900.

250 HOUSES FOR SALE

Western HOMES Ltd.

QUEENS-WOOD AREA
$58,000

PRIME LOCATION — JUST LISTED. This lovely split level, 3 bedroom, 2 bath home on its's large treed lot is a MUST TO SEE. The ground level basement has rec room, utility and workshop areas. New ML. Don't miss this. View today with:

Terry Eden
386-3494 479-1528

CAREY ROAD AREA

BEAUTY INSIDE AND OUT — a vely family home on nicely landscaped lot. L.R. has W-W and ireplace, in-line dining room, big itchen with loads of cupboards nd eating area: 2 good size bedooms and 4 pce. bath complete he main floor. Full basement has 'd bedroom, workshop etc. Large undeck overlooks secluded back arden. Price $46,900 (8284). For prior viewing phone:

Terry Eden
386-3494 479-1528

COLWOOD CUL DE SAC

Vacant, immediate occupancy. 3 bedroom beauty, 4 years young. Better than new at the reduced price of $57,900. Phone:

Bill Wilson
386-3494 478-2253

ROYAL OAK 3 BEDROOMS $45,900 VACANT

New listing, on a secluded, quiet, cul-de-sac, near Royal Oak. 3 bedrooms, full basement with room for development, perfect for the famiy. Area is surrounded by trees and gives real privacy and quiet. Move in before school opens. Call now:

Neil MacDonald
386-3494 (24 hrs.)

250 HOUSES FOR SALE

Island Homes Ltd.
2504 DOUGLAS
386-7545

OPEN HOUSE
2829 LAKEHURST
2-5 P.M. WED. 1½ MILES PAST LANGFORD IN GOLDSTREAM SUBDIV. IMMEDIATE POSS. ON THIS BEAUTIFUL NEW 3-BDRM. HOME. LARGE LIV. RM. WITH ROCK FIREPLACE. WALL TO WALL THROUGHOUT. FINISHED FIREPLACE IN FULL BASEMENT LOCATED ON LARGE LEVEL LOT. LOW TAXES. ASKING PRICE $50,900. TRY YOUR LOW DOWN PAYMENT. HOWARD MITCHELL 479-4818.

BY BUILDER

10 new quality homes in the community of Saanichton.

— on sewer
— large lots
— all underground services
— quiet well planned cul-de-sac
— only 10 minutes from Town and Country
— 1200 to 1400 square feet
— luxury appointments
— different designs
— priced from $49,900
— high ratio financing available

For more information phone
Days 386-0130
Eves. 386-9930

JAMES BAY

2 or 3 bedroom home in good rder, with modern kitchen, 3 partly finished bedrooms in basement. Good 9 pct. mortgage and vendor will carry substantial second. Hurry at $35,500. Hazel Clarke, 385-6635. Homefinders Wall and Redekop, 386-2911.

250 HOUSES FOR SALE

CITY TRUST

DO YOU NEED?

FAMILY ACCOMMODATION, QUICK POSSESSION, IF SO, HERE ARE 3 FINE LISTINGS:
NORTH QUADRA — 16-yr.-old beauty, 3 bedrooms, 1½ baths, 4th bedroom and family room. Secluded garden. Asking $48,000. Possession September.
ALMOST HALF ACRE — 4-bedroom, 2 fireplaces, 2 full baths. Post and Beam construction, treed lot, potential in-law development. Possession now — almost. Price $56,900.
FAIRFIELD — 2-bedroom, separate dining room, 3rd bedroom, 30' rec. room down. Advantage — neat 1-bedroom, 4-pce. bath, separate entrance in-law suite at the rear (front to back arrangement). Rents at least $150. Some quick possession. Price $55,900, 9% financing.
APPOINTMENTS TO VIEW ALL OR ANY OF THESE QUALITY HOMES ARE EASY. DON'T WAIT, DIAL LISTING AGENT, DON ROBINSON 477-9551 or res. 385-9865 AND WE'LL LOOK. MLS.

HENDERSON REALTY

WE BUY, SELL AND TRADE
385-9741 ANYTIME

HILLSIDE PLAZA
ONLY $39,900

Top quality stucco home of two bedrooms, 4-Pce. bath, living and dining Rms., kitchen plus a large comfortable rec room on the same level. This no-step home has adjoining garage and located on a nice level lot with private backyard. Only 1 blk from shopping. Call anytime. 385-9741, STAN TRONT, 477-2829.

BRENTWOOD PROPERTIES

And Insurance Agency Ltd.
7173 West Saanich Rd.,
Brentwood Bay
652-1141
EXCLUSIVE AGENTS
for
Seaboard Construction Ltd.
Spec and Contract Homes

CUSTOM BUILT HOMES

1-year guarantee plus on all our homes. Money available at reasonable interest rates. For your dream home, phone Kasapi Construction Ltd. 386-6191 anytime.

250 HOUSES FOR SALE

WALL & REDEKOP HOMEFINDERS REALTY LTD

3480 Douglas 386-2911

OPEN HOUSE
JAMES BAY
139 ONTARIO ST.
WED.-SAT.
1-4 P.M.
Join me to view this solid, well built family home. $38,900 (MLS 8724). GEORGE PHILIP 386-2911 or 477-3170.

OPEN HOUSE
ALL WEEK 1:30-4 P.M.
942 RICHMOND ROAD
Well preserved older home with beamed ceilings, 3 fireplaces, 5 bedrooms, 3 baths, full high basement. All services up-dated. Beautiful lot 119x170. Must sell — make an offer. ADELINE NICHOL 386-2911, Homefinders, Wall and Redekop.

1963 N.H.A.
Full basement bungalow. Nice residential area. Plenty of room for the family, 3 bdrms, plus one down for the teenager. Rec. room 11x18. Priced to sell at only $38,900. MLS. Call to view. J. D. TISDALLE 656-1789.

TWO BEDROOMS
Only $21,000. Modern 11 years old. Close to all schools and shopping centre. Livingroom, diningroom, with modern tile kitchen. Includes range and fridge. A condo suite that's hard to beat. MLS. Call J. D. TISDALLE, 656-1789.

HORSE COUNTRY
Small 3 bedroom rancher on 1 2-3 Acres in Metchosin. Fenced pasture with 2 out buildings. Asking $46,900. MLS. POLLY HIGGINS, 386-2911 or 592-4111.

IMMEDIATE POSSESSION
Beautiful maintained home close to schools and shops, perfect for small family. This home has lots of extras including F.P., finished rec. room, and fenced back yard with cement patio. This home is open to offers and priced to sell at $46,500. For viewing call MAY or BOB HAMILTON, 386-2911 or 656-4692.

JAMES BAY
Large well built, two bedroom family home. Second floor ripe for development. Full basement plus garage. $38,900. MLS 8724. Call GEORGE PHILIP, 386-2911 or 477-3170.

QUIET CUL-DE-SAC
$39,900
Older 3 bedroom home, attractively decorated. Full high basement with possibility of 4th bedroom. Close to schools and shops. Call MAY or BOB HAMILTON at 386-2911 or 656-4692. MLS 8466.

IMMEDIATE POSSESSION
$71,900
Brand new and sparkling clean! Well designed stucco home with 1500 sq. ft. and 3 bdrms. on main floors, 2½ bathrooms, extra room off kitchen, double garage and plenty of room for expansion in the full basement. Well treed 2.24 acre lot backing on year round creek. Good soil and space for a garden. In a restricted residential area of 2 acre lots and quality homes. MLS 8459. For appointment to view please call
386-2911 478-2482
MARILYN MOORE
386-2911 JO LENNOX 478-2563

TWO HOUSES
on one waterfront lot on peaceful Langford Lake. For Gran and Grandpa, a one bdrm. with drive-in garage in the basement; for, Ma, Pa and the kids a 4 bdrm. with large (20x21) LR. 2 full bathrooms and separate D.R. Lovely water views from both houses and plenty of storage space. Divide the total price of $75,000 between 2 families or live in one and rent the other. Vendor willing to carry substantial mortgage for qualified purchaser. MLS.
MARILYN MOORE
386-2911 478-2482
386-2911 JO LENNOX 478-2563

URGENT SALE
—Family home in Popular James Bay earea.
—4 Bedrooms.
—Full basement.
—Easy care lot.
—Price $38,900.
Call for further details.
PAMELA HAERE at 386-2911 or 385-0595.

FAIRFIELD
UP AND DOWN
DUPLEX
50x185 ft. lot. close to Beacon Hill Park and downtown. 2 bdrms. main floor, with kitchen, L. rm. and dining rm., plus a basement room. 1 bdrm. upper floor with L. RM. AND KITCHEN. Needs some re-decorating but excellent holding property. Asking $48,000. Will look at all offers. Call JACK GREENWOOD at 386-2911 or 384-5228.

HAPPINESS FOREVER
In this charming Tudor style home at 1136 Summit. Three extra large bedrooms, 2 are upstairs with separate washroom and ideal for growing active children or busy teenagers. Large family sized living room with FP. Separate, spacious dining room, very large kitchen with eating area and laundry area, and a large den, all add up to a real family home. There is a full basement with room for development and a drive-in garage. Asking price is a very reasonable $58,900. New MLS. To view call JACK GREENWOOD at 386-2911 or 384-5228.

LIKE OLD HOUSES?
Then ask to see inside 271 Superior St. 1300 sq. ft. of spacious living area, and a full basement is included at only $35,900 with a good 1st mortgage. It's bargain priced. Call JACK GREENWOOD at 386-2911 or 384-5228.

OAK BAY
CHARACTER HOME
Only a few of these gracious homes are left. This one has 4 bedrooms, 5 bathrooms, a living room and a reception hall designed for gracious entertaining and family living, each with large fireplace. An entertainment-sized dining room with fully enclosed patio, with fireplace, a large den with fireplace and a kitchen that makes cooking and meal preparation a pleasure. This gracious home is located on .7 of an acre of seclusion and privacy. MLS. To view call: JACK GREENWOOD at 386-2911 or 384-5228.

ROOM TO BREATHE
For the family and your in-laws in this very modern home. Four bedrooms, 2 large bathrooms, a beautiful panelled den, a spacious living room, a family or rec. room complete with F.P. and wet bar, plus a 1-bedroom in-law suite. This home is bargain-priced at $64,000. Viewing is easy. Just call JACK GREENWOOD at 386-2911 or 384-5228 anytime. MLS.

OPEN HOUSE
2:00 - 4:00 THURS. and FRI.
334 GORGE RD. WEST
This home has everything! Beautiful view of Gorge waterway and park, large lot with patio and barbecue, 2 bedrooms, living room and dining room — good size family kitchen and full basement and lots of character. New MLS call CURT SHUBROOK at 386-2911 or 382-6961.

2 ACRES
HOLIDAY PARK SUBDIVISION
There is 275' of road frontage on this beautifully treed, gently sloping property located close to Sooke Village and Golf Course. It is partially cleared on hydro and with a good well. New MLS offers invited on $23,900. Phone today.
BARBARA RAWLINGS 386-2911 or 383-5435.

COLWOOD BEAUTY
$56,900
Lets take the important features first. Age 4 yrs. over 1500 sq. ft. living space. 3 bedrooms. Master bed is almost 13x16½ ft., others are 11x9.9 and 11x8.3. Large kitchen with eating area. Large dining room and large living room with F.P. Full high basement and large rec. room. 2 bathrooms. Carport and large lot. To view call HAL BARBER 479-6479.

GORGE
$41,900
Neat as a pin. Living room with F.P. and wall-to-wall large kitchen with sundeck off. 2 bedrooms full basement drive-in garage and 9½% mortgage. New MLS. AUDREY GRIMSHAW, 386-2911.

250 HOUSES FOR SALE

WALL & REDEKOP HOMEFINDERS REALTY LTD

3480 Douglas 386-2911

GORGEOUS GORGE
A charmer on a quiet street. 3 bedroom. L.R. with corner fireplace. Large family kitchen, full basement. Sundeck and patio. See today at asking price of $39,900. MLS. POLLY HIGGINS.

HARRIET ROAD AREA
STRATEGICALLY LOCATED
$37,500
21 yr. old, 2 bedroom, full basement bungalow with DI garage — a great starter home. MLS. Hurry on this one. Call ELSIE O'BRIEN anytime, 386-2911.

HOME PLUS LOT
Appealing 2-br., full basement home on 2 lots. Buy both and sell the lot separately. Call now before it's too late on this new exclusive listing. Asking $55,000.
SHIRLEY MOLLBERG and
478-5327 LOLA CLARK 479-3010

SIDNEY SPECIAL
$43,900
Excellent 2-yr.-old 4-bedroom split level home with rec. room and 2-pce. bathroom. MLS. Do hurry call ELSIE O'BRIEN, 386-2911 anytime.

BICO

BOORMAN INVESTMENT Co. Ltd. — 386-7521

OPEN DAILY
6:30 TO 8:00 P.M.
7633-7645 WALLACE DRIVE
TWO NEW HOMES WITH EXCELLENT FINANCING
$53,750
MRS. MARILYN SECORD
OR
ERIC GRAHAM 386-7521

OPEN HOUSE
SAT. 1:30-4:30
45-47 SOUTH TURNER
SIDE-BY-SIDE DUPLEX

Or could be classed as spacious residence of 4 bedrooms, living and dining room with legal 1-bedroom suite. ½ block to sea, in best part of James Bay. Fantastic location and value at $57,000.
MRS. O. ZACHARY
386-7521 592-2265

ONLY TWO NEW HOMES LEFT
$43,900 to $47,900
OPEN THRUS., FRI. AND SAT.
1:30-4:00 P.M.

Situated in South Sidney, on Greenglade Road, a quiet, treed and sewered cul-de-sac. All homes feature 3 bedrooms, 1½ bathrooms, quality w-w carpeting, full basements with second fireplaces, good-sized lots. These are well built homes ranging from 1,140 sq. ft. DIRECTIONS: From Victoria come out the hwy., and turn left onto McTavish Road, then right on Canora Road, then right onto Weiler Road. Greenglade Road runs into Weiler Road.
TED KAY 386-7521 (anytime)

TRIANGLE MOUNTAIN
$52,900

Better than new and beautifully situated, the 1½-year-old family house boasts 1700 developed sq. ft., 3 bedrooms (could be 4), unusual rec. room, spacious laundry, workshop. The landscaping is eye appealing and easy care. A generous 9¼% first mortgage can be assumed. For appt. to view this new MLS 8736 please call:
MRS. GISELE SAMEC 386-7521

COLWOOD
$54,500

A very attractive immaculate home, on a nicely landscaped and fenced 78' wide lot. It features L-shaped dining room and living room with fireplace, three bedrooms, 1½ bathrooms, sundeck, attached carport and basement roughed in for further development. Price includes almost new stove and fridge, washer, dryer and drapes. MLS.
MRS. JEAN CROSS
386-7521 658-8674

OAK BAY
$87,500

A quality 12-year-old family home, situated in a choice location on a quiet street. The main floor is approx. 1,900 sq. ft. and offers bright kitchen, family room with fireplace and sliding glass doors to sundeck, very spacious living room and dining room, four good-sized bedrooms and two full bathrooms. Downstairs has 2 bedrooms, utility room, four-piece bathroom and recreation room. The downstairs would make a good in-law suite. For appointment call:
MRS. JEAN CROSS
386-7521 658-8674

COUNTRY AIR

Longing for a brand new home? Here it is — 3 bedrooms, master with ensuite plumbing, L-shaped living room-dining room combination, roughed in rumpus room with fireplace, room for more development in basement. Attractive cul de sac. A good buy at $47,900. MLS 7680. To view please call Jim Davies at 386-7521 (anytime) or 598-4728.

DUPLEX

Short walk to Saxe Point Park. 3 Bdrms., large living room, rumpus room in high bright basement each side. Located on a quiet residential street. Excellent value at $79,500.
386-7521 OLGA ZACHARY 592-2265

1111 Government St.

DANE DEVELOPMENTS 383-6222

6 NEW HOMES
GORDON HEAD
FROM $52,900 TO $60,900
10½ per cent FINANCING

3 bedrooms, built-in dishwasher, w-w carpeting throughout. Full basements, paved driveways. These will definitely be the last homes at this price. Phone 592-2449.

ALLTOWN REALTY LTD.

477-6973
JUBILEE AREA

Very clean 2-bedroom home on a very quiet street close to all amenities. Full basement, near new furnace, living room has W-W rug and nice fireplace. Smart kitchen. A good buy at $39,900. Call Dave Taylor or Bill Sidhu, 477-6973 to view.

T/C TOWN AND COUNTRY REALTY

3617 DOUGLAS STREET
382-7276

READY TO MOVE IN

Homes in Gordon Head, close to all schools, etc. 9¾% interest N.H.A. From $52,450 up. Phone Kasapi Construction Ltd., 386-6191 anytime.

250 HOUSES FOR SALE

P.R.B.

P. R. BROWN AND SONS LTD.

GOLFERS DREAM
5 Acres of a Par 3 Golfland. Have your own 5 holes to play anytime, with an up to date, spacious roomed, 2 bedroomed home. Has recreational room upstairs and a good basement. About half cash required at the price of $110,000.
Stan Winterbottom
385-3435 598-2253

— P.R.B. —

OAKLANDS
Comfortable 2-bedroom home with automatic oil heat on a 50' x 110 lot. Close to shopping and transportation. Price $32,900.
JOHN EVANS
477-4452 385-3435

— P.R.B. —

PROGRESSIVE LANGFORD
Not 1 but 2 fully modern three-bedroom homes for $49,000. Live in one and enjoy the income from the other. Each home is completely self-contained including separately fenced yards of approx. 50 x 100 feet. There is good lawn, fruit trees, flowers and separate kitchen garden. One home has a carport. The other has a garage and a 20x35 insulated workshop. Oh yes, there is a lovely patio area for outdoor living. If you are interested in living in a good area close to schools and shops call today. Priced for a quick sale so don't be a slow poke, call today.
K. O. MOORE
385-4227 385-3435

— P.R.B. —

SXS DUPLEX
Buy a 7-year-old 2-bedroom home in Vic West and receive income of $172 p.m. for $44,900. Duplex living with separate yards is the in thing. Call:
K. O. MOORE
385-4227 385-3435

P. R. BROWN and SONS LTD.
726 Fort St., Victoria, B.C.

CHARMAN PACIFIC REALTY LTD.
608 Broughton St.

FAIRFIELD JUST OFF ST. CHARLES
Beautiful area, 3 bedrooms, spacious living room with fireplace. Dining room. Hardwood floors all thru. Large kitchen with eating area. Full basement. Rumpus room also extra room or workshop and toilet. Wired for washer and dryer. Drive-in garage. Omatic heat. Imagine this reasonable price of just $49,900. MLS. Charman Pacific Realty Ltd.
DORIS ADAMS
385-9765 658-8105

NO-STEP BUNGALOW
Lovely 3-bedroom home. Large living room with fireplace. L-shaped dining room. Wall-to-wall. Large electric kitchen with eating area. Carport. Fenced yard. Close to downtown. Full price $43,500. Charman Pacific Realty Ltd.
DORIS ADAMS
385-9765 658-8105

BEDROOMS? 7! VENDOR LEAVING TOWN
so if you need space, this one's close to SEARS. Not so old. Only $53,000. Cash or terms. Charman Pacific Realty Ltd.
ALF PORCHER
385-9765 598-8113

PLAY GOLF
BE HOME FOR LUNCH
10 NEW 3-bedroom, basement bungalows — CLOSE IN. All have ensuite plbg. 3rd roughed-in in basement. Sundecks, carports, still time to choose broadloom colour before you MOVE IN. Trades considered. $57,900 to $64,900.
Charman Pacific Realty Ltd.
ALF PORCHER
385-9765 598-8113

PRIVATE SALE. OVER 1900 SQ. ft. 3 bedrooms, deluxe kitchen with eating area, dining room with sliding doors. 2 sundecks. Large living room with granite fireplace. Deluxe bar. Fridge and floor to ceiling fireplace in 18x32 rec room. Workshop playroom, 4th bedroom, laundry room and 2 piece bath in basement. Private den on 2nd floor. Situated on nearly ½ acre. Secluded lot in Langford. Close to all amenities. $49,900. 478-5567; evenings and weekends 748-2983, Duncan.

CENTRAL SAANICH. BY OWNER a decent and attractive, 3 bedroom home on large .46 acre treed property in a good and peaceful location. Steps to Victoria and Senior High School Bus. On grade basement with finished rec room, bedroom and wash room (with roughed-in shower) five almost new appliances, large and private rear yard, low taxes, $57,500 firm with small existing first mortgage. Phone for address to drive by and inspect property if desired. 652-3241. No agents please!

SUBDIVIDE NOW
Shawnigan Lake Village. Approximately 1.25 acres with small 1 bedrooom year round house. Recently surveyed. Details from subdividing submission available. New lot duplex zoned. $25,900. Call 592-6826 or 385-6875.

OWNER — COLWOOD
Large 3 bedroom home with extra bedroom in finished basement. Fireplace, wall to wall carpets. Large landscaped lot, fruit trees, near sea. 15 min. to downtown. 478-6961.

OWNER WILL SELL
Sept. 1st. 10,000 sq. ft. of land, 4 door from Jubilee Hospital. Large older home, full basement, fine condition. $42,000 firm. 652-1509.

250 HOUSES FOR SALE

National Trust
SINCE 1898

OPEN HOUSE
WEDNESDAY
1:30 to 4:00 P.M.
1615 REDFERN AVE.
Immediate occupancy could be yours in this beautifully remodelled home. Living room, dining room, den, 3 bedrooms, spacious kitchen and utility room. Sundeck. Garage and large fully-fenced lot. MLS. Only $38,900.
JUNE HOUGHTON
386-2961 or 477-6185

EXCELLENT VALUE
— $36,500 —
Close to Hillside Shopping Centre, this solid family home has large kitchen, living room, dining room and 4 good-sized bedrooms. Fenced yard with garden. ML 8825.
JUNE HOUGHTON
386-2961 477-6185

SIDNEY
—1260 sq. ft. main floor area, 3 bedrooms, master with 2-piece ensuite.
—L-shaped living-dining room plan with fireplace and sundeck.
—Attractive spacious kitchen with eating area.
—Recreation room with fireplace on lower level, additional development potential.
—70x110 ft. fully serviced landscaped lot with vegetable garden and fruit trees.
PRICE — $48,900—9½% mortgage
ENA or KELLY NEMETH
386-2961 or 477-4641

GORDON HEAD
Located in a prime residential area this .61 acre property offers seclusion with seaview. 1488 sq. ft. main floor area, quality construction throughout. Master bedroom with sitting room, formal dining room, kitchen with eating area, living room has floor to ceiling fireplace. There are patios, sundecks, lawns and extensive landscaping with lighting for your outdoor entertaining. Price $89,500.
ENA or KELLY NEMETH
386-2961 477-4641

$34,500 OFFERS
2-Bedroom. Near Simpsons-Sears
No-Step Stucco and Siding
Oil Hot Water Heat
Partly Built Concrete Workshop
Fireplace — Large Sunroom
Low Taxes — Low Interest
TED BOWDEN
479-1419 386-2961

RITHET'S
for Real Estate Insurance Appraisals
714 FORT
382-4251

CHARM FOR SALE
$65,000
Informality is a keynote for this charming 9-year-old country home in a delightful garden setting of .43 of an acre. Beautiful poplar wood panelling throughout with very little maintenance. A spacious but cosy living room, with large stone fireplace, leads to a secluded rear patio and garden. Two twin-size bedrooms, modern kitchen with ample dining area. Four-piece bathroom and gracious hallways complete the main floor. The lower level houses a complete suite beautifully finished, plus a large work area. Low taxes and many extras make this an ideal retirement or starter home. Vendor will consider some financing. Don't miss viewing this outstanding home. You will be as impressed as I was. ML 8006. PLEASE CALL:
BETTY SHEA
592-9213

OPEN HOUSE
NEW HOMES
Weekdays 6 p.m.-8:30 p.m. Sat. and Sun. 1 p.m.-4 p.m. Situated directly behind the Royal Colwood Golf Courrse. Turn right at Colwood Corners to Goldstream Avenue, then left onto Millstream Rd. Display home, others under construction
Dollar for Dollar
Your Best Buy
For as little as $7,625 down you can own a quality built, professionally designed 3 Br. Home of your own.
RIDLEY BROS.
DEVELOPMENT CO. LTD.
478-1721 Eves. 477-9672

NEW HOMES
3 bedrooms 1½ baths, w-w carpets, sundecks, carports, R-lumbing, full basements, situated on treed lots, priced from $48,900. Phone H. Blake of Hucker Construction Ltd. 383-4372.

BY OWNER
Immaculate modern 3 bedroom home, main floor of 1500 sq. ft. and full developed basement including in-law suite. Large sundeck and pleasant garden, close in, asking $46,000. 598-7691.

QUIET COLWOOD AREA. Exceptionally well-built home in cosy split-level design, 3 bedrooms and a den, full of many extras, to include fridge, and stove, etc. Drive by 3056 Wishart Rd. or phone 478-8640 No agents.

SXS DUPLEX. BY OWNER. 2-bedrooms each side, Burnside area, 272 Tolcross Avenue. Rentals of $180 for one side, wall-to-wall. Owner moving, must sell. Asking $45,000. Phone 384-5324.

BY OWNER, FOUR YEAR OLD, three bedroom home, close in. Asking price $46,900. $17,400 mortage at 8½% is assumable. 479-8059 between 3 p.m. — 7 p.m. No Agents.

253 COUNTRY HOMES PROPERTIES

SALT SPRING ISLAND OR SOOKE AREA
Have two sincere buyers arriving Sept. 15 wanting to purchase separately, reasonably priced ½ acre building sites or sites with cabin or cottage already on. Nothing fancy but must have water supply, prefer view of water and one is an ardent sport fisher so easy access to water is a must. Price range of $9 to $11,000 for a site. If improved with a cottage range could be to $35,000. Areas mentioned are a must: A cash deposit to show sincerity has already been paid so if you have a property that you think may qualify phone Frank Beamish Realty Ltd. 385-5113.

253 COUNTRY HOMES AND PROPERTIES

URGENT SALE
OFFERS??
Due to circumstance this 3-bedrooms full basement house must be sold. Only 2 years old, some of the features are: finished rec room, wall-to-wall carpets, sundeck, fireplace in living room, spacious kitchen, 61x130 lot. If you are currently in the market for this type of home please contact us immediately. The house is now vacant and ready for immediate occupancy. MLS 7416. Price reduced, now asking $39,000. Any offers please!
JOHN BRUCE 656-3928
Res. 656-2023 or 656-6151
Sidney Realty Ltd.

BOUNTIFUL FARM ESTATE
18 acre orchard hillside overlooking magnificent valley, distant water and mountain. South exposure for full sun. Sheltered by woods to north. Charming old farm house with 3 year old custome design interior. Two bedroom, two baths, two fireplaces. Pond with ducks. Vegetable garden. Peace and Privacy. Well located. Expensive. Contact owner. Victoria Press, Box 220.

COUNTRY SECLUSION
Only 2½ years old this lovely home has 2 lge. bedrooms up and 1 in basement. Lge. L.R. — D. R. and a kitchen that has everything utility on main floor. 4-pce. bath, 3-pce. down. On 2 acres of lge. trees with year round trout stream. Kennel licence available. $62,900. MLS. MRS. McKEAGE 479-5868 — 388-6231. Island Pacific Realty.

MINI FARM
2 lovely usable acres with nice white fences. Brand new barn with hay loft. Ideal for horses, cattle, pigs, or you name it. Small home. Indulge your hobby in quiet surroundings. New exclusives at $59,500. QUICKLY CALL BEN GREIG 388-6231 or 598-3105 Island Pacific Realty.

MILL BAY AREA, MODERN 1-year-old, 3-bedroom home on ¾ acre. Good garden soil plus lots of lowers and shrubs. Wall to wall arpet throughout, fireplace, patio with barbeque, newly paved driveway, drilled water well. Priced to sell $47,000. Phone after 6 p.m., 743-5117.

BY OWNER, 4.52 ACRES. Commuting distance to Victoria, Cobble Hill area. 2-bedroom home, A. O. Heating, 220 wiring, interior partially finished. Large storage shed, work shop. Approx. 1½ acres cleared, fruit trees, fenced garden, good well. Lots of privacy. Asking up to $36,000. 743-9316.

SAANICH PENINSULA PROPERTIES LTD.
For All Real Estate Requirements
Box 1235, Sidney, B.C. 656-4000

256 WATERFRONT PROPERTIES

BEAUTIFUL LAKE FRONT LOTS
FROM $9,995
Situated approx. 14 miles north of Courtenay on paved road near the Oyster Bowl Lodge, frontage on 18-acre man-made spring fed lake, stocked with Rainbow Trout, beautiful mountain views. This is an exclusive area in that property owners become joint owners become joint owners of lake and park nearby. Lots are approx. ½ acre in size and ideal for permanent or recreational living, waterfront lots priced from $9,995 with good terms. For directions on transportation to view this beautiful property call
C. M. "BUD" FORBES
386-2111 652-2950
MONTRÉAL TRUST CO.
386-2111 652-2950

TOWN AND COUNTRY REALTY
3617 DOUGLAS STREET
382-7276

RETIRED?
If you are retired and dislike apartment living then look at this 8½ year old 1,100 sq. ft. bungalow in North Saanich overlooking Patricia Bay. Unrestricted waterview from every room. Includes heated guest cottage. Asking $59,000.00. Phone Jim Webber 382-7276 or 658-5977. (New M.L.S.)

1 ACRE
Cowichan Lake waterfront. Well treed secluded and sheltered property with unfinished 600 sq. ft. cabin. Excellent for swimming, boating or just plain relaxing. Asking $38,500.00. Phone Jim Webber 382-7276 or 658-5977. (M.L.S.).

CADBORO BAY SANDY BEACH DELUXE PRIVACY
Magnificent waterfront property offering seclusion, a delightful garden and a commanding view of Cadboro Bay. Over 1600 square feet on main floor of this 2-bedroom no-step home (has high basement). View the activities of sailboats and changing seascape from the entertainment-size living room, separate dining room, den, kitchen or rec. room. This substantial home in one of Victoria's prime residential areas is offered at $110,000. Terms may be arranged. Call today for more information. MLS. 7809.
PHIL WARREN 388-4294
D. F. Hanley Agencies Ltd.

LAKEFRONT ESTATE REVENUE PLUS
This superb lakefront estate of nearly 2 acres consists of the main 3-Bdrm, residence plus a delightful 1 or 2-Bdrm. suite facing Glen Lake, plus a separate duplex set back in the trees away from the main home. Another plus is that a 75x120 lot can be subdivided off without detracting from the beauty and privacy of the property in any way. There is 100 ft. of waterfront with dock, diving board and excellent swimming. Only 6 miles from Victoria and offered at $145,000. JEFF CHALK, 386-3231 or 477-8274. BLOCK BROS. REALTY LTD.

GORDON HEAD
Unique outstanding waterfront lot — ¾-acre, that is ready for building. This has everything — trees, level house site, beach easy access. Price $55,000. View by appt.
WILFRED DAVIS
658-5276 479-1667

LANDS END RD.
Treed lot of 0.9 acres towards west end with 125' waterfront, with water connection at road. Asking $50,000. Available immediately.
479-1667 WILFRED DAVIS 658-5276
J. H. Whittome and Co. Ltd.
Royal Oak Branch

90-FT. WATERFRONT LOT
½-acre on east side Saanich Peninsula, ¾-mile south of Sidney. Municipal water available or unlimited supply from well on property. Fruit trees. By owner. $42,000. 656-5518.

256 WATERFRONT PROPERTIES

200' Waterfront on Cordova Bay
Here is an opportunity to enjoy the very best in ocean front living with no investment. 1.3 acres of beautifully landscaped grounds. Sweeping sea views from kitchen, dining, living room. Sliding glass doors lead to large sundeck, overlooking Haro Strait. 3 bedrooms, 2 open fireplaces, ultra modern family room with bar. This lovely residence comes complete with year round gardener for $600 per month to tenant who will love, care for and enjoy same. 658-8907.

Only 1 Left
LAGOON WATERFRONT
$29,900
Yes, this is the last lot on Portsmouth Drive on the waterfront for sale in an area of fine homes. Drive by today and call for further details. All offers considered on asking price. MLS.
DAVE DAND
385-7761 (24 Hrs.) 652-3082 (Res.)
D. F. HANLEY AGENCIES LTD.

SHAWNIGAN LAKE
Reduced to $55,000 for quick sale. two-thirds acre, new 3-bedroom house on Shawnigan Lake west arm. 120' waterfront, wharf and boathouse. 384-8391.

COWICHAN BAY AREA, 1 ACRE of park-like land. Sloping south to 141' of waterfront, well on property. Good for retirement home. $35,000. 6 miles from Duncan. Phone 8-9 a.m. or p.m. 479-2521.

170' SHELTERED WATERfront, wharf. 1000 sq. ft. block building. 2 acres. 642-3879.

COWICHAN RIVER
4 lots, 240 foot frontage on river. Apply 222 Greendale Road, Lake Cowichan 749-3837.

MODERN WATERFRONT HOME, available for sale or to rent. 383-8830.

THROUGH
SELL IT
FAST
CLASSIFIED
DIAL 386-2121

258 CONDOMINIUMS AND TOWNHOUSES

VISIT BEAUTIFUL
Kensington Terrace
LUXURIOUS SELF-OWNED APARTMENT HOMES
Located At
QUADRA and INVERNESS
ONLY 3 LEFT
1 Bedroom $27,000
2-2 Bedroom From $29,500
10¼ - 10½ PER CENT FINANCING
—Superior sound proofing and decor
—A treed setting
—Pleasant views
—Luxurious lounges
—Hobby Crafts Room
—Exercise room
—Sauna and Swirl bath
Kensington Terrace
OPEN TO VIEW DAILY 1-8
OUR CHARMING HOSTESSES WILL BE DELIGHTED TO SHOW YOU OUR LUXURIOUS APARTMENT HOMES
KENSINGTON TERRACE
383-7444
PARK PACIFIC
383-4124
J. B. YOUNG (RES.)
598-1818

Park Pacific
OPEN HOUSE
2-4 WEEKDAYS
MARINA PARK (Co-operative Apts.)
2040-50 WHITE BIRCH ROAD, SIDNEY
EXCELLENT SELECTION OF
Superb water view 1 and 2-bedroom units along with excellent land view, rear suites to suit the most discriminating buyers, offering:
—Extra Parking
—Wall-to-wall
—Resident Mgr.
—Drapes
—Stoves and Fridges
—Recreational and Sauna Facilities.
—King-size Balconies
—Laundry Facilities and Elevators
—First Rights to Moorage at Marina.
All this for only:
$22,600 to $38,500
On Terms of Only: ¼ or more down, 9½% on balance over 25 years with 5-yr. term.
598-3321
JACK MEARS OAK BAY REALTY LTD.
2194 Oak Bay Ave.

258 CONDOMINIUMS AND TOWNHOUSES

the fairhaven
Self-Owned Apts.
Exclusive
Only 17 Suites
PRIME Convenient LOCATION
½ block from Beacon Hill Park, one block from shopping, ½ block from bus service.
ONLY ONE LEFT!
Luxury quality finish inside and out
Mortgages Available
Prime Location Protects Your Investment
WE'RE HERE TO SERVE YOU SEVEN DAYS . . AND EVENINGS A WEEK NOON TILL 6 P.M.
Phone 388-9984
THE FAIRHAVEN
1035 Southgate Ave.
Down Cook to Southgate ½ block from Beacon Hill Park
Hatley Holdings Ltd.

SPENCER CASTLE
LUXURY CONDOMINIUM HOMES
PRICED FROM $63,500
Open Daily 9 a.m. to 9 p.m.
SPENCER CASTLE
2910 COOK ST.
Days 384-4013
Evenings 385-5055 or 598-1060
Proudly presented by Danzo and Franro Holdings Ltd.

Whyte & Gower
Oak Bay Properties Ltd.
2227 Oak Bay Ave.
592-2407
TOWNHOUSES
OAK BAY OPEN HOUSE
MON.-SAT. 1-4
OAK BAY AVE. AT YALE ST.
Nearing completion
Quality construction
Close to village
2 Bedrms., 1½ Bthrms.
Price $48,500 — $51,900
Special Apts call 592-2407
VICTORIA'S LEADING CONDOMINIUM BROKERS

CLARENCE HOUSE
139 Clarence St
1250 square feet — 2 bedrooms — 2 bathroom units. Indoor pool — guest suite — resident manager. Steel and concrete construction. Magnificent views. Open daily (except Sundays) 2:00-4:30 and 6:30 to 8:00.
Brochures mailed on request.
PACIFIC STRATA SERVICES LTD.
386-2437 anytime

Island Pacific Realty
3200 QUADRA 388-6231

NEAR NEW
2 BR. TOWNHOUSE
$35,900.00
2 large BR's. in a very nicely designed townhouse in Lakehill District. Lr., separate Dr. and very nice Kitchen, w-w throughout. Close in schools, buses and shops. To view call SHANE BEFURT 388-6231 or 388-6275, Loc. 2560. Island Pacific Realty.

CONDOMINIUM FOR SALE
$42,500 — WATERFRONT
2 bedroom corner suite in quiet Dallas Road apartment. Lovely view over Sooke Hills and Ogden Point where the big liners dock. This home is bright and cheery and in immaculate condition. Kitchen has colored stove, fridge, dishwasher and garburator. Call me to view it. CONNIE O'REGAN AT 598-3321 or 592-0434. JACK MEARS OAK BAY REALTY LTD.

BY OWNER, DELUXE 3-BEDroom 2-level condominium, 1330 square feet, fully carpeted, 2 bathrooms, separate laundry room. 28'x14' in-line living-dining room with many built-in features. High sunny southern exposure with view of mountains and water. Clear title, $39,900. Phone 383-0359.

SALE BY OWNER, 2 BEDROOM condominium apartment, second floor with balcony. Ample cupboard space, utility room with washer, dryer. Fridge and stove, drapes. Heated swimming pool large playground, next door to shopping centre. Price $24,500. Phone 385-1998.

258 CONDOMINIUMS AND TOWNHOUSES

CANADA PERMANENT TRUST
(ON DOUGLAS AT FORT)
99 STEPS
Off Dallas Rd., waterfront and close to Beacon Hill. This roomy 2-Bdrm. suite with bright front corner location. Near new, immaculate throughout, realistically priced at $39,900 with appliances and drapes. For detail please call HERB McDANNOLD 479-4127 or 382-9191. (MLS).

WALK! FOR YOUR HEALTH
A dandy studio apartment, extremely compact and situated on the ground floor. Close to Dallas Rd. Sea front and delightful Beacon Hill Park. $28,600. MRS. MUSTERS 382-9191.

CANADA PERMANENT

SPENCER CASTLE
Owner will trade 2 bedroom, 2 bathroom, luxury condominium for good quality older home with large lot or acreage. 385-2258 or 383-8593.

1040 ROCKLAND AVE.
Large brand-new corner apt. 2 bedrooms, 1½ baths, balcony, wall-to-wall carpet, $40,500. Phone 386-2391.

265 HOUSES WANTED TO BUY

Island Pacific Realty
3200 QUADRA 388-6231

ALL CASH
For 2 bedroom full basement home on sewer up to $36,900 or 3 bedroom no basement home near elementary school for quick action call FREDDY STARKE 388-6231 or 479-3866.

OLDER UP AND DOWN
Or side-by-side duplex required up to $48,000. Some mortgage required. Quick decision. Call quickly. FREDDY STARKE 388-6231 or 479-3866.

VANCOUVER EXECUTIVE
Needs character older home on Saanich Peninsula with at least 2 acres. Willing to pay up to $75-80,000. Call CHRIS GREIG at 388-6231 or 479-7995.

TRAILER TO TRADE
For down payment phone R. KEELING 388-6231

YOUNG DOCTOR NEEDS
3-bedroom home on full Bsmt. with den down, rec. room and entertainment sized dining room. Up to $65,000 cash. Please phone OLE KNUDSEN 479-8441 or 388-6231.

MUST BE SMALL
Up to $40,000. All cash. Two bedrooms and level lot. Required in any area on bus lines for prairie lady and daughter. Call CHRIS GREIG, 388-6231 or 479-7995.

GOLFER NEEDS
Urgently requires two bedroom home close to Golf Course with basement. Up to $47,000.00. Quickly call LARRY QUAGLIOTTI AT 479-6609 or 388-6231.

TWO ENGLISH LADIES
Urgently require 2 or 3 bedroom home with nice garden. Any nice area. All cash and up to $45,000. URGENT. CALL IRENE DALZIEL 388-6231 or 477-6380.

CASH FOR YOUR HOUSE
INVESTORS NEED HOUSE IN ANY AREA UP TO $35,000
IMMEDIATE DECISION.
CALL
GLENN NICHOLLS
388-6231 OR 479-5971.
ISLAND PACIFIC REALTY

IF YOU WANT TO
SELL YOUR HOME
Call someone who excells in sales. Our team is one of the most effective in town. Call GERRY FINNIGAN 388-6275 Loc. 2516 or GLENN NICHOLLS 479-1040 at Island Pacific Realty, 388-6231.

ELDERLY COUPLE
Have all cash for a 2-bedroom no-step bungalow close in. Would like a small hobby garden. Will pay up to $42,000. If you are thinking of selling we would appreciate a call from you.
ETHEL WALLACE
MARGARET JOHNSTON
The Royal Trust Co., 384-8001

WANTED ESQUIMALT
Two or three bedroom modern home required for cash client. $45,000.00 to $50,000.00 price range. Kindly call Mrs. Webb 477-3095. Johnston and Company Limited. 385-2471.

HAVE SOME BUYERS
for 2 or 3 bedroom homes. Preferably less than 30 yrs old $35,000 up to $69,000. Call GERRY FINNIGAN, ISLAND PACIFIC REALTY, 388-6231 or 388-6275. Loc. 2516.

PREACHER NEEDS
Big old house close in. Under $35,000. Charman Pacific Realty Ltd
ALF PORCHER
385-9765 598-8113

I WILL PAY ALL CASH
for your home if I find it suitable for rental or renovation. For immediate inspection and same day decisions, call:
BILL CARNEGIE
385-7761 (24 Hrs) 652-3627 (Res.)
D. F. HANLEY AGENCIES LTD.

HELP
Wanted for a young family with $15,000 cash, a lot or acreage with seclusion and 3 bedroom home — at $45,000.00
382-5171 THE ZIEGLERS 592-1768
Canada Trust Co.

CASH CLIENTS
Will pay all cash or cash to mortgage for your 2 or 3-bedroom home with basement if possible. Call Victor Wong, 385-2458 or 479-6569, Byron Price and Assoc Ltd.

WANTED BUNGALOW TYPE
house, 2 or 3 bedroom garage, in quiet area, out of town. Up to $39,500. 479-8650.

PRIVATE PARTY WISHES TO purchase house in commercial zone. Good condition and central location. 592-1420.

PRIVATE, WANT OLDER HOME, will pay cash, condition not essential. 479-2209.

WANT OLDER HOME FOR cash, any condition. Phone 652-1562.

268 LISTINGS WANTED

SHAWNIGAN
PROPERTY WITH
743-5311 J. Ettema 743-2607
383-0311 G. Hodgson 384-7474
SHAWNIGAN REALTY LTD.
Shawnigan Lake 743-5311 / 383-0311

ROBERTS INVESTMENTS & MANAGEMENT LTD.
702-1175 Douglas St. 388-6691

271 LOTS FOR SALE

VANCOUVER ISLAND BUY LAND — NOW!
LOTS — ACREAGE—WATERFRONT
A. ½ acre just south of Nanaimo. Trees and privacy, walking distance to river. Price $7,950.
B. West Coast — Ucluelet. Water an dsewer, terms $100 down, $100 monthly. Price $9,950.
C. Trailer Lot. Nanaimo — 4 miles north. Price $8,950.
D. West Coast — Tofino. 5 acres — 500 ft. sandy beach and surf. Price $69,000.
E. Lantzville. 120 miles north of Nanaimo, serviced building lots — $1,500 down $100 monthly.
Invest and enjoy land today, while the value goes up each year. For brochures and information phone or write Peter Kloosterboer personally Box 518, Nanaimo, B.C. Telephone days: 754-2311. (Leave message c-o Nanaimo Realty Co. Ltd.) Evenings: collect 758-7771.

CANADA PERMANENT TRUST
ON DOUGLAS ST. AT FORT
BUILD NOW!
Priced to sell, fully serviced lot, Ramsay subdivision, foot of Mt. Douglas, 60x100. (MLS). BARRY THORNDYCRAFT 477-8487 or 382-9191.
Canada Permanent

SIDNEY
55x110. Older area, on sewer, water, partial sea view. $13,000.

VICTORIA
60x80 treed lot, excellent area close to Woodward's. Some view. $16,000.
Terms available on both
BILL KNOWLES
385-7761 (24 hrs.)
D. F. HANLEY AGENCIES LTD.

Lots For Sale in Beautiful Shawnigan BEACH ESTATES
This lot is well treed and occupies a crown of land which gives excellent elevation with easy accessibility. There is city water and hydro to lot. Priced at only $11,900 with good terms available. Call for details.
388-4271 RICK KINNIS 477-9394
J. H. Whittome and Co. Ltd.

68x123
Fully serviced lot in city. Nicely treed. All services. $21,500
MIKE RUSSELL
NATIONAL TRUST
388-5451 (24 HRS.)

BUILDING LOT COUNTRY SETTING
On water and hydro, parkland with creek at bottom of property. New Exclusive at $17,500.
385-7721 KENT MACLEOD 385-2016
GARDENER REALTY LTD.

50 x 120
Ready to build, present all offers 4404 Lakehill Place. Call ADELLA DAVIS — 385-8264 or SUE WARKE—479-7725 Island Pacific Realty 388-6231.

CENTRAL SAANICH
Attractive large building lots. Fully serviced
$21,000 EACH
John Todd 384-9335, 598-7849 Res.

david burr ltd.
FORMERLY
A. BERNARD and CO. LTD.
655 FORT ST. 384-9335

SEAVIEW LOT
Mill Bay: one only — approx. 90x148. Serviced with water on, hydro and phone etc. $14,000.
S.W. ANDERSON LTD.
384-9328

SEAVIEW LOT — 150x110
Mill Bay — Ideal for 2-5 suites, serviced with water, hydro, phone, excellent percolation. $22,500.
S.W. ANDERSON LTD.
384-9328

2 ACRES
RURAL SETTING
Beautifully treed, gently sloping property. Partially cleared and with a good well. Near Sooke Village and Golf Course. New MLS. Asking $23,900. BARBARA RAWLINGS, 386-2911 or 383-5435, Homefinders, Wall and Redekop.

BRENTWOOD
1 block from water, unspoiled serviced lots, new on market, minimum 8400 sq. ft. residential "A" zoned, starting at $19,000, priority to private builders. Inquire 652-3428.

CENTRAL SAANICH
Quiet cul-de-sac, treed, parklike setting, large, fully serviced. $21,000. 652-3557.

PRIVATE TREED LOTS
In an excellent location near Cedar Hill Golf Course. From $21,000. Try your terms. Call Dave Taylor or Will Sheppard, Allfown Realty Ltd., 477-6973 anytime!

BELLAMY ROAD
Treed, serviced lot. Perc tested for chrome glass septic system. Creek at rear. $17,000. Contact DONALD HAMILTON at 478-3552. Homefinders, Wall and Redekop at 386-2911 anytime.

5 ACRE LOTS WITHIN 6 MILE circle; beautiful wooded property, on paved road with city water. Serious offers considered. Please reply to Post Office Box 276, Victoria.

WHIFFENSPIT — CHOICE OF two lots cleared ready to build on. Good buys or investments at $16,500 each. Please contact Gilbert W. Calvert at C. N. MONTAGUE CO. LTD., 384-9318.

SEA AND MOUNTAINVIEW
Crofton 50' x 100' lot adjoining 1598 Chaplin Street. Water, sewer, near beach. Sacrifice. $6,500. Box 183 Duncan.

PRESTIGE AREA
Large treed lot, 100 ft. frontage, flat and easy to build on. All underground wiring. Asking $28,000. 477-2537 after 5 p.m.

CADBORO BAY, 70'X125' LEVEL treed lot, near beach. $26,500. Offers considered. 477-4339 anytime.

100'X123' LOT ON QUIET CUL-de-sac, 6 blocks from downtown Sidney. Phone 477-3753 after 7 p.m for information.

TWO 50 FT. LOTS ON FINLAYson St. by Cedar Hill Golf Course. $20,000 each or $38,000 for both. 479-2577.

LARGE TREED LOT NEAR Cedar Hill Golf course, offers seclusion, privacy, in a convenient area, serviced, phone 477-6807 after 6 p.m.

271 LOTS FOR SALE

Consolidated Realty Ltd.
2686 Sooke Rd. 478-8316

2 BUILDING LOTS
110'x140'
ONLY $11,000.00 EA.
Located in an area of new homes near Sooke River Road these lots are perc tested and come supplied with city water, hydro and paved roads. Undoubtedly the best buy on today's market. To view call:
GARY WHITELEY
478-8316 Off. 385-8177 Res.

BEAUTIFUL UPLANDS
Fully serviced lot 100'x200', .459 acre on quiet secluded road. Treed and gently sloping, this is prime property and one of the few remaining lots in this area.
ASKING $48,900
Madge or Don Dobbins
384-9335 384-9072 Res.
david burr ltd.
FORMERLY
A. BERNARD and CO. LTD.
655 FORT ST. 384-9335

MOBILE HOME SITE
or great for move on's or new or great for move on's or new construction. Measuring 117x400x 100x339 on .85 of an acre, it has a nice trout stream on the property. All offers on $16,500 considered, vendor may carry mortgage. Mike Myers 478-5561, 478-6349.
BLOCK BROS. REALTY LTD.

ATTENTION . . .
Developers and builders. This piece of land can be subdivided into 4 lots some with a view. Also 6 partly serviced lots available in Gordon Head, a nice 1-acre property in Deep Cove and a 1 acre holding property in Saanich.
ANNEMARIE BOLENDER
477-1841 477-8653
BLOCK BROS. REALTY

GLEN LAKE
5 desirable residential serviced lots, newly developed, $16,900 with convenient builder's terms. JACK HENDERSON, 385-9741 anytime. Henderson Realty Ltd.

OPPORTUNITY KNOCKS
Large lot in Gorge area. Possibilities to rezone for duplex. Small cottage on premises. Asking $25,500. Will look at offers. For viewing call:
TED RADWAY
388-4271 477-6176
J. H. Whittome and Co. Ltd.

SHAWNIGAN LAKE
$9500
One and one-third acres wooded property 250 feet from lake access. Try your down payment. FREDDY STARK 388-6231 anytime. ISLAND PACIFIC REALTY.

CONTRACTORS
View lot situated high Doncaster area. Approx. 10,400 sq. ft. Asking $24,500, however vendor might consider reasonable offer. Call Art Evans 658-8924 or 477-9561. Fullbrook, Bertram and Brown Ltd.

LOT FOR SALE
Peaceful seaview lot, paved road, piped water. One block from sea, beach, and boat launch. Asking $12,000. MLS. Call BEN PARENT of NEWSTEAD REALTY.
598-5166 or 598-3641

HAPPY VALLEY
Large, 140x125 ft. lot, level, cleared except for trees along the road and priced at $19,000.
386-2911 JO LENNOX 478-2563
Homefinder, Wall and Redekop

HOLDING LOTS
2 good lots on Loenholm Road, off Wilkinson Road, $6500 each. Sewer close by. MLS. Call ELSIE O'BRIEN.
Homefinders Wall and Redekop
386-2911

APPROXIMATELY ½ ACRE well treed waterview level lot on Willis Point. Asking $18,750 652-2831.

1.1 ACRE TREED BUILDING lot, North Saanich-Deep Cove area. Try your offer. 385-7494.

SEA VIEW LOT
56'x130' on Lagoon Rd. $21,000. 479-6554.

DOUBLE LOT FOR SALE ON sewer, Newnerry St. Asking price $29,000. 385-7836.

FULLY SERVICED TREED LOT, Blenkinsop-Cedar Hill X Road area, $23,500. 383-5521 daytime.

SERVICE FLAT LOT, CLOSE TO Jubilee Hospital, 45x135, $17,900. 477-9251 after 4:30.

FULLY SERVICED LOT AV size 55x110 in better home area high Quadra. $20,500. 479-4868.

BRENTWOOD TREED LOT 80'x190'. Close to Marina. Sewered street. Asking $26,000. 658-8674.

LARGE CORNER LOT FOR sale, Colwood area, $17,000. 478-1259.

LARGE VIEW LOT, OFFERS TO $24,000. 3966 Douglas. No agents.

273 PROPERTY FOR SALE

ZONED LIGHT IND.
50x140 lot would be easy to build on, but the 3-bedroom house is quite livable. PRO TEM. $39,000 takes it NOW. Charman Pacific Realty Ltd.
ALF PORCHER
385-9765 598-8113

HORSES AND CHILDREN
Elegant old home is in good repair, large living and dining room, updated kitchen, six BR's. Large barn, paddocks and six acres. Sea views. Asking $149,000.
RON KERFOOT
477-1841 652-2594
BLOCK BROS. REALTY

LADYSMITH
5-acre view lots. $34,500. Low down payments. Convenient terms.
J. HENDERSON — 385-9741
HENDERSON REALTY LTD.

ADJOINING UNIVERSITY, ideal condominium or apartment site, sea view, level lot, 179' frontage. Approximately 43,000 sq. ft., on sewer, additional acre available. Principles only. $90,000 firm. 477-1681.

TWENTY MILES FROM VICtoria, 2½ acres cleared, serviced, fenced lot on Rolmar Crescent off Fisher Road. Maginificent View. $23,500. Telephone 384-4223.

29,000 SQ. FT. ON DOUGLAS ST. with building. Best Buy. Call Mr. Cohen, 386-7721. Investors Syndicate Realty.

4.92 ACRES, FLAT, TREED AND water, $40,000. 3 minutes to Shawnigan Lake. 743-5635.

PRIVATE SALE, 1½ ACRES North Saanich, excellent value. $23,900. 656-5852.

ESQUIMALT, 44,000 SQ. FT. DUplex zoned. Excellent building on site. Open to offers. 383-0645.

2 ACRE BUILDING LOT IN METchosin. $22,000 Call City Trust 477-9551.

274 PROPERTY WANTED

TWO TO ONE HUNDRED
Acres. Must be south of Parksville. Urgent. With or without house. Required for rich investor. But quickly. Going price for area. BEN GREIG 388-6231 or 598-3105 Island Pacific Realty.

CASH
For any vacant land or lots — Residential, commercial anywhere on Van. Island. Call Westgate Realty Ltd. Mr. Ranson 388-9941.

WE ARE INTERESTED IN YOUR residential property, by the lot or acreage. Any area considered. H. Blake, 383-4372 or 382-9212. Hucker Const. Ltd.

274 PROPERTY WANTED

MOBILE ZONED LOT BETWEEN Duncan and Courtenay. Terms. $1000 down. Victoria Press, Box 375.

CASH

For lots or acreage, phone Kasapi Construction, 386-6191.

280 ACREAGE FOR SALE AND WANTED

6 ACRES

On West Saanich Rd. — good property to develop to your taste — $50,560.

7.5 ACRES

Beautiful home, 4 bedrooms. — 2 bathrms. — 2 floor to ceiling fireplaces; hardwood floors. Dining room off the living room. Mud room with sink at the back door. Utilities down — excellent pumping service — 300 gal. per hour well — creek through property. 3 acres cleared — extra large barn fenced corral — $122,000.00.

2 ACRES

Place an offer on this well treed property close to the city — $27,000.00.

12 ACRES

The last farm on a no through road — well fenced — approx. 7 acres cleared. A real farm. Home has room for further development. A barn and workshop. Good horse or cattle land — flat and excellent for vegetable garden. Creek on the property. Quiet area. $100,000.00.

382-5171 THE ZIEGLERS 592-1768

Canada Trust Co.

J. D. BOSDET LTD.

120 - 727 JOHNSON 386-3128

7 ACRES TREES AND VIEWS

Located close in on the Peninsula, this property offers privacy and seclusion without being remote. There is an abundance of arbutus and fir, trees with road roughed in to an ideal building site with panoramic valley and water views. Asking $57,000. Call:
Alice Moore — 592-4529.
Bruce Pollok — 385-2651.

ALMOST WATERFRONT SOOKE—1.8 ACRES

Public access to beach, sea and mountain views. Piped water and perc tested. $26,000 M.L. 8307

MURRAY BLANNIN

388-6424
BAYSHORE REALTY LTD.
512 Fort Street

SAANICH ACREAGE

7 Acres of rolling, treed property with beautiful valley views. Vendor will carry substantial first mortgage.

THE ZIEGLERS
382-5171 592-1768
The Canada Trust Co.

2.48 ACRES $24,000

Excellent for holding but ready for building. This well treed acreage fronts on a quiet cul de sac. In a subdivision where new homes are being built. Municiple water and hydro are close by. Asking price $24,000.

BERNIE WILKINSON
477-1841 477-8838
Block Bros. Realty

METCHOSIN

9.03 acres off Kangaroo Road with year-round spring and view of sea from good building site. Driveway runs throughout property. Good terms available on asking price of $49,000. MLS. For all details, please call:

ANNE DUGGAN
386-7521 598-7811
BOORMAN INVESTMENT CO., LTD.
1111 Government St.

1—11.27 Acres — West Saanich Road. $55,000.
2—10 Acres — Highlands. $45,000.
3—11 Acres — Central Saanich. $125,000.

DAVID BILLINGHAM

388-6424
BAYSHORE REALTY LTD.
512 Fort Street

MINI FARM

4.84 acres, all seclusion in popular developing area, 6 miles from city. Older 2-bedroom house with new automatic oil heat and copper plumbing. Good well or city water. 2 garages, 4-horse stable with loft, large chicken house, all in a partly treed, parklike setting. Price $72,000 For appointment to view phone J. H. Neufield, 479-6838 after 5 p.m.

2 ACRES

With lovely homesite and pasture enough for 2 or 3 horses also large horse or cattle shelter. On city water and hydro and at the end of a cul-de-sac. Fabulous value and only 20 minutes from town. $26,500. See it quickly IRENE DALZIEL 388-6231 or 477-6380. ISLAND PACIFIC REALTY.

OTTER POINT

2.8 acres well treed, year round stream, excellent holding property. $5,000 down on asking price of $25,000. Norma Saunders 478-5561, 642-3455.
BLOCK BROS. REALTY LTD.

PRIME WATERFRONT PROPERTY in Capital Region area. Three treed acres with walk down access to approximately 390' beach. Four minutes drive from Swartz Bay Ferry Terminal. $175,000. Phone 652-1040, 656-3463.

HIGHLANDS — ONE 11.4-ACRE and one 10-acre lot. Hydro and telephone. Secluded but only one mile from school bus. $39,500 each. Please contact Gilbert W. Calvert at O. N. MONTAGUE CO. LTD., 384-9318.

Blenkinsop Valley

24 acres — meadows — portion treed and parklike — 100' steel barn. 592-6579.

WANTED GENUINE ACREAGE for subdivision and house construction by ready and most sincere buyer. Call Ammy, 386-7721. Investors Syndicate Realty.

BY OWNER 2 LOVELY WOODED acres, some sea view, fronted on 2 roads, near Pedder Bay Marina on Aquarius Rd. $23,000 evenings 382-5263.

3 BEDROOM HOME, 2 ACRES, Cobble Hill; plus half acre lot, South Nanaimo. $50,000. 743-5362.

285 UP-ISLAND PROPERTIES

MOTEL — Semi-waterfront, lunch counter and dining room, liquor licence pending, pub licence available — 8 rental units, excellent location. $150,000 full price.

GROCERY STORE and gas pumps in resort area on Island Hwy. 3 bedrooms, modern living quarters. Enjoys brisk trade; good turnover in fishing tackle, etc. Land, building and fixtures only $80,000. Stock extra. Terms.

$725 PER ACRE — 82 secluded acres, north of Courtenay. Vendor anxious — try your offer.

RIVER FRONTAGE — 650' riverfront — approx. 29 acres. Beautifully treed, 3-bedroom basement home. Only $75,500, terms.

COUNTRY ESTATE — 3-bedroom home on 3 acres nestled in the trees. Only $42,500.

Call Jo Robinson, 338-5758, Charlotte Willis, 338-8962. Courtenay Realty Ltd., 334-5366.

ATTENTION INVESTORS

40 acres of subdividable land. Very nice view from biggest part of it. Also included full-basement 3-bedroom home. Barn with hayloft and chicken coop. Property all fenced. Price $100,000. Make your offer.
MARG EMMERSON
LOUISE WILTERMUTH
477-1841
BLOCK BROS. REALTY

285 UP-ISLAND PROPERTIES

RANCH HOME AND ACREAGE

The best mini farm we have had this year. Near new 1600 sq. ft. home. Living room, family room, three bedrooms, 2½ baths, etc., etc. Four acres all cleared and fenced. Riding ring, large barn and other outbuildings. Asking $75,900. A pleasure to show by calling GEORGE NAYLOR at 746-6161 or evenings 746-5210.

49 ACRES SUBDIVIDABLE

On the east side of Cowichan Bay. Rocky and sloping, nicely treed, some views. Approximately 2,000 ft. of road frontage. Asking $75,000 with excellent terms of one-third down. Details by calling GEORGE NAYLOR at 746-6161 or evenings 746-5210.

2 ACRES 4 BEDROOMS

Good home, two good acres, small barn, fenced. Nine miles north of Duncan. Taking offers on asking price $58,000. Please call GEORGE NAYLOR at 746-6161 or evenings 746-5210.

J. H. WHITTOME and CO. LTD.,
68 Station Street,
Duncan, B.C.

DUNCAN AREA

5 acres of prime farm land, well fenced, good water supply. Ideal for horses, property includes a modern ranch-style home, three bedrooms, three bathrooms, large living room with fireplace. Quality workmanship and materials throughout. Listed at $79,000. A pleasure to show this immaculate home. For further information and appointment to view please phone RON PHILLIPS at 746-6135 or evenings 746-5890.

CROFTON AREA

¾ acre with completely remodelled 1300 square feet home, full basement, living room with fireplace, three bedrooms, a large convenient place to live and a bargain at $35,000. Please phone RON PHILLIPS at 746-6135 or 746-5890.
G. K. SCHMIDT REALTY LTD.
470 Trans Canada Ave.
DUNCAN, B.C.

THE CEDARS SELF-OWNED APARTMENTS

1, 2 or 3-bedroom suites from as low as $21,000. W-W carpets, drapes, fridge and stove. Close to shopping and business section. To view phone 748-2397 or call at Ste. 101, 380 Brae Rd. Duncan.

NEAR FANNY BAY

A delightful well wooded, level lot, a short walk from water's edge and across Baynes Road from Waterfront lots, this is an area of attractive all season houses. Lot size approx. half acre. For details phone JACK THOMAS office 386-3231; Res: 385-2119.
BLOCK BROS. REALTY LTD.

QUALICUM BEACH

Apartment of Condominium sites:
Site I 128'X500'
Site II 256'X450'
Asking $1.00 per square foot. What offers? Inquiries, Box 551, Qualicum Beach, B.C.

Courtenay, B.C.
Commercial Lot
80x140, $29,500. ML.
Mary McGuire or Donna Valikoski
388-6275-Loc 2438 or 2476—24 hrs.
Douglas Realty Ltd.
385-8784

BUCHANEER BEACH

½ acre parklike lot for recreational or fulltime living. 12 miles north of Qualicum. 2 blocks from beach. $8,000. Call North Van., 987-7648 after 6 p.m.

TWO LARGE LOTS in lovely Parksville, near Beach and Village. COMPLETELY SERVICED, Sewer, Water, Power, etc. $8,900 Each or $17,000 for both. Direct from owner. JOHN BISHOP LTD., 384-0581.

CROFTON SEAVIEW

2 bedroom home close to shopping, schools and beach, large back yard with fruit trees, municipal water and sewer. Phone 537-5689.

EAGLE REALTY LTD.
Box 1060 Parksville, B.C.
Telephone 248-6191
743-2387.

5 ACRE LOTS OVERLOOKING Ladysmith Harbour. Financing available. Call Mr. Kruschel, 386-8458. Tolmie Holdings.

FOR LADYSMITH OYSTER DISTRICT properties: telephone Nanaimo Realty Co. Ltd. 245-2252, Ladysmith, Box 628.

2.12 ACRES IN MILL BAY. Entrance on Island Highway, $12,000. Phone 743-2184.

DASHWOOD REAL ESTATE
Parksville — Qualicum Specialists
(Qualicum) Ltd. 752-9766

½ ACRE LOT WITH WATER. Calais Road, Duncan 748-8420.

290 FARMS FOR SALE AND WANTED

3 ACRES IN OKANAGAN VALley, 2 miles south of Oliver, B.C. Two-bedroom house, large living room, half-basement, attached carport. Private well-water. Large garage and workshop and chicken coop. 4 cherry trees. Also tractor disc, and irrigation pipe. Taxes, $1 per year. Irrigation water. $123 per year. Price $56,000. Call collect. 498-2210.

Sooke farm 7½ level acres 1100 sq. ft. house, water. Terms available — $45,900.
HERB SMITH
386-1713 (24 hrs.) 386-2111
MONTREAL TRUST CO.

293 GULF ISLAND PROPERTIES

ON SALTSPRING ISLAND

3 new 2 BR starter or retirement houses to choose from, view of St. Mary's Lake, short drive to shops, schools and golf course. Other houses with water frontage and ocean views from $45,000.

Beautiful waterfront 2 plus acre lot, $22,500 — other building or camping lots starting at $9,500.

43-acre farm mostly cleared with 1400 sq. ft. house, good water. $115,000.

ON PENDER ISLAND

Dramatic ocean view lot — $11,000. Many other camping and building lots from $5,250.

If you wish to sell your property on the Islands or view any of the above listings call these who specialize in the Gulf Islands.

Victoria area call HERB SMITH 386-1713 (24 hrs.)
Salt Spring call DALE NEILSON 537-5541.
Vancouver call JIM LEAKE 943-7862
MONTREAL TRUST CO.
Ganges Box 570

PEACE AND QUIET

Salt Spring Island where peace and quiet exist — Build your home on this high view lot, overlooking Ganges and the Sea. Water and hydro on property. Roads are in, assume low interest mortgage on asking price of $12,900. Contact D. R. NELSON 386-3231 or 384-6882.
BLOCK BROS. REALTY LTD.

SAVARY ISLAND

This excellent holding property is just a short distance from the Royal Savary Hotel. It is well treed and is 300x50 feet. Asking $3,500.
BERNIE WILKINSON
477-1841 477-8838
BLOCK BROS. REALTY

SILVA BAY, GABRIOLA, HALF acre, V.L.A. Approved, close to Marina, store. On cul-de-sac. $9900. Terms, 754-6910 Nanaimo.

293 GULF ISLAND PROPERTIES

CANADA PERMANENT TRUST

ON DOUGLAS ST. AT FORT

SEVEN ACRES

right at Fulford Harbour, high acreage with western exposure. Waterfrontage cut by the road but is part of the property. Well priced at $37,900, all offers considered. (MLS). SID HASLAM 477-1994, GRAY LAITE 656-5267 or 382-9191.

Canada Permanent

SALTSPRING ISLAND

275' waterfront, architect design, 6 rooms, full basement, finished attic, double garage, financing available, Box 606 Ganges, phone 537-5498.

WALLACE ISLAND, 250' ON water. East and west lots; terms available. Owner. Victoria Press Box 455.

294 MAINLAND AND OUT OF PROVINCE PROPERTIES

230' WATERFRONT

Beautiful home plus 2-bedroom guest cottage with workshop, utility room, 60' deck facing large private lake, raised gardens, fruit trees, shrubs, Japanese garden. One acre wooded background. Between Sequim-Port Angeles. Owner, 683-5335, Box 1338, Sequim, Washington, 98382

SUDDEN VALLEY

Choice lot, outstanding lake and mountain view with nearby waterfall and stream on property. Country Club and de luxe golf course, etc. Asking $15,000. Contact Betty Bryant, 1818 Westlake North, Seattle (206) 284-0540.

HOW TO WRITE

A GOOD

CLASSIFIED ACTION AD

1—IT'S BEST to start your ad with the name of the article or service you have to offer. If you have an apartment, room, etc., for rent, or property for sale; start your ad with the location.

2—BE CLEAR. Readers respond more quickly and favorably when given complete, definite information. Always include the price in your advertisement.

3—MAKE IT EASY for the reader-prospect to reach you. Always give your telephone number or your name and address. If you do not have regular hours, state a preferred time for the prospect to get in touch with you.

4—PLAY SAFE. You get the greatest reader attention by using consecutive insertions. A six-day order is best and costs less, and you can, of course, stop your ad as soon as you get the results you want. You pay only for the days your ad appeared. Lower yearly rates are available to those who wish to keep their services or products before the public.

5—PLACE YOURSELF in the reader's position and ask yourself what you want to know about your offer. The answer you give will make a good Want Ad.
Don't allow the reader to speculate.

6—GIVE YOUR PROSPECT every inducement you can with good copy. Classified action ad readers have the money and are already interested in buying the merchandise or service you information you give are the have to offer; the details and most important.

7—WANT ADS THAT FAIL TO bring the desired results do so usually, not through a lack of readership, but because they are poorly worded or contain inadequate information.

8—TO PLACE YOUR AD, call 386-2121, your direct line number to fast Want Ad action. A courteous, efficient advisor will be glad to help you word and place your order. And remember, Classified Action Ads afford you the most complete coverage. Telephones are open 8:00 a.m. to 6:00 p.m. for you daily, Monday through Saturday call:

386-2121

NOTICE TO CREDITORS AND OTHERS

IN THE MATTER OF THE ESTATE OF EUGENIE ROSE GAY, late of Victoria, British Columbia.

NOTICE IS HEREBY GIVEN that creditors and others having claims against the estate of the above deceased are hereby required to send them to the undersigned Executor at 1205 Government Street, (P.O. Box 580), Victoria, British Columbia, before the 27th day of September, 1974, after which date the Executor will distribute the said estate among the parties entitled thereto, having regard only to the claims of which it then has notice.

THE ROYAL TRUST COMPANY
Executor
By its Solicitors,
Messrs. HORNE, COUPAR & MacMINN.

NOTICE TO CREDITORS

In the Matter of the Estate of EMILY LILLIAN FAGAN, formerly of 2828 Rita Road, Victoria, British Columbia, Deceased.

NOTICE IS HEREBY GIVEN that creditors and others having claims against the Estate of the above named Deceased are hereby required to send them to the undersigned Executors c-o 2nd Floor, 1205 Broad Street, Victoria, B.C., after which date the Executors will distribute the said Estate among the parties entitled thereto, having regard only to the claims of which they then have notice.

LEO JOSEPH FAGAN,
GERALDINE PATRICIA STURGEON,
Executors.
By their Solicitors,
PEARLMAN & LINDHOLM,
Victoria, B.C.

NOTICE TO CREDITORS AND OTHERS

IN THE MATTER OF THE ESTATE OF GEORGE MAX BECKER, also known as MAX GEORGE BECKER, DECEASED, late of 2040 White Birch Road, Sidney, British Columbia.

NOTICE IS HEREBY GIVEN that creditors and others having claims against the estate of the above-named deceased are hereby required to send them to the undersigned Executor at 302-612 View Street, Victoria, British Columbia, before the 20th day of September, A.D. 1974, after which date the Executor will distribute the said estate among the parties entitled thereto, having regard only to the claims of which he then has notice

IAN MAURICE HORNE, Q.C.
Executor
By his Solicitors,
Messrs. HORNE, COUPAR & MacMINN

IN THE COUNTY COURT OF YALE HOLDEN AT KAMLOOPS

BETWEEN COMMERCIAL CREDIT CORPORATION LIMITED PLAINTIFF

AND MILDRED WIKDAHL, DEFENDANT

TO MILDRED WIKDAHL

NOTICE

TAKE NOTICE that Commercial Credit Corporation Limited has commenced an action against you MILDRED WIKDAHL, in the County Court of Yale Holden at Kamloops British Columbia by a Specially Endorsed Writ of that Court dated the 24th day of September A D 1973 which Writ is indorsed as follows the Plaintiff's claim is for the deficiency on a Conditional Sales Contract executed in the City of Nanaimo in the Province of British Columbia on or about the 2nd day of May A D 1972 in the amount of $1 369 05 You are required within Twenty-one (21) days after receipt of this Notice inclusive of the day of such receipt to defend the said action by causing an Appearance to be entered for you in the said Court to the said action and in default of you so doing the said Commercial Credit Corporation Limited may proceed therein and Judgement may be given in your absence

You may appear to the said Writ by entering an Appearance personally or by your Solicitor at the Court House No 7 West Seymour Street in the City of Kamloops in the Province of British Columbia

JAMES A HORNE ESQ
Solicitor for COMMERCIAL CREDIT CORP LTD

PASSENGER FERRY CONSULTANT

The Province of British Columbia invites qualified Marine Architectural and Engineering firms to tender project design and management proposals for a water transit facility for passengers between North Vancouver City and Vancouver City across Burrard Inlet.

Passenger ferry service specifications may be obtained on or after Monday August 19th, 1974 from Director of Transit Room 470, 4th Floor Pacific Centre Vancouver British Columbia Submissions will be received up to 12 00 o clock noon PDT September 3rd, 1974

Selection of consultant will be based on proven capability and experience in design engineering and management of passenger ferry construction complete with shore installations

For further information please phone 689-8671 Bureau of Transit Services Department of Municipal Affairs Province of British Columbia

NOTICE TO CREDITORS

IN THE MATTER OF THE ESTATE OF CAROLINE AILEEN O'NEIL, formerly of 1060 Pakington Street, Victoria, British Columbia, deceased.

NOTICE IS HEREBY GIVEN that creditors and others having claims against the estate of the above deceased are hereby required to send them to the Montreal Trust Company, 1057 Fort Street, Victoria, British Columbia, before the 29th day of September, 1974, after which date the Executor will distribute the said estate among the parties entitled thereto having regard only to the claims of which it then has notice.

MONTREAL TRUST COMPANY
Executor
By its Solicitors,
VAN CUYLENBORG & GRAY

DEPARTMENT OF PUBLIC WORKS OF CANADA

TENDERS

SEALED TENDERS addressed to Head, Tenders and Contracts Department of Public Works, 1444 Alberni Street, Vancouver, B.C., V6G 1A2, and endorsed "TENDER FOR BREAKWATER CONSTRUCTION—NANAIMO, B.C." will be received until 11 00 A.M. (PDST) 19 SEPTEMBER, 1974.

Tender documents can be obtained on deposit of $25 00 in the form of a CERTIFIED bank cheque to the order of the RECEIVER GENERAL FOR CANADA, through above DPW Office and may be viewed at Construction Ass'ns Nanaimo and Victoria, B.C.

The deposit will be refunded on return of the documents in good condition within one month from the date of tender opening

To be considered each tender must be submitted on the documents in good condition within one month from the date of tender opening

To be considered each tender must be submitted on the forms supplied by the Department and must be accompanied by the security specified in the tender documents

The lowest or any tender not necessarily accepted

H. D LADOUCIER,
Head, Tenders and Contracts.

NOTICE TO CREDITORS

In the Matter of the Estate of CHARLES JOHN MAISEY, formerly of Apartment B, 321 Montreal Street, Victoria, British Columbia, Deceased.

NOTICE IS HEREBY GIVEN that creditors and others having claims against the Estate of the above named Deceased are hereby required to send them to Anne Louise Nicholson, c/o 2nd Floor, 1205 Broad Street, Victoria, B.C., Executrix, on or before the 25th day of September, 1974, after which date the Executrix will distribute the said estate among the parties entitled thereto, having regard only to the claims of which she then has notice.

ANNE LOUISE NICHOLSON,
Executrix.
By her Solicitors,
PEARLMAN & LINDHOLM,
Victoria, B.C.

NOTICE TO CREDITORS

In the Matter of the Estate of CHRISTIAN JENSEN OSTERLUND, otherwise known as CHRIS OSTERLAND, late of Cobble Hill, B.C. deceased.

NOTICE IS HEREBY GIVEN that creditors and others having claims against the estate of the above deceased are hereby required to send them to the undersigned executor at 304-620 View Street, Victoria, B.C., before the 27th day of September, 1974, after which date the executor will distribute the said estate amongst the parties entitled thereto, having regard only to the claims of which he then has notice.

JOHN NICHOLAS STONE,
Executor.

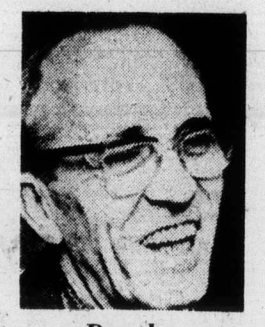

Douglas

19th annual outing

Labor picnic Sunday

PARKSVILLE — The 19th annual Vancouver Island labor picnic and concert will be held at Parksville community centre Sunday — rain or shine.

A new labor queen will be chosen, and crowned by outgoing queen Kelly Gorenko.

Music will be provided by Johnny Massop and The Combination, from Port Alberni.

Among the events will be a salmon barbecue, sports for young and old, including tug-of-war for men and women, and a nail-driving contest.

Free ice cream will be served to children. Prizes will be awarded for the youngest and the oldest holder of union cards, for the oldest lady at the picnic, most recent bride, and a talent contest.

Merchants have donated prizes which will go to lucky ticket holders.

Nanaimo - Cowichan - the Islands MP, T.C. Douglas, and Communist Party of Canada spokesman Jack Phillips, will briefly address the gathering.

School contracts awarded

PORT ALBERNI — Contracts have been awarded for construction and alteration at Ucluelet elementary school and for a new classroom at Maebelle elementary school.

Alberni school district awarded the Ucluelet contract totalling $185,716 to Turner Contracting (Alberni) Ltd.

The Maebelle contract of $38,427 went to Port Alberni Home Builders Ltd.

The board has been informed that, starting this fall, it will become responsible for transportation of Indian students from Ucluelet reserve, Anacla reserve and Bamfield Inlet to district schools.

The new responsibility was given to the board by the provincial education department. The board is negotiating a one-year contract to provide the service.

Olsen tops javelin in Canadian meet

WINNIPEG — Phil Olsen of Nanaimo brought Vancouver Island it's first gold medal of the Canadian national track and field championships Tuesday.

Olsen won the javelin event with a throw of 74.48 metres (244 feet, 4 inches) as B.C. athletes accounted for seven gold medals and the only record in the 18 events held on the first day of the two-day meet.

Six Vancouver women, including Jay Dahlgren, who set the record, accounted for the other gold medals.

Miss Dahlgren, who had ended a two-year retirement just three weeks prior to the meet, broke her own record set in 1968 by 2.22 metres (seven inches) with a throw of 56.88 metres (186 feet, eight inches).

The other winners were: Thelma Wright in the 1500 metres with a time of 4:20.6 minutes; Debbie Brill in the high jump with a height of 1.80 metres (5'11"), Joan Pavelich, the discus with a distance of 54.30 metres (178'), Marjorie Bailey, the 100 metres in 11.2 seconds; Maureen Crawley won the 400 metres with a time of 54.2 seconds.

Graham Hutchinson of Courtenay earned a silver medal with a second place finish in the men's 3000 metres, which was won by Joe Sax of Toronto, with a time of 8:48.6 minutes.

New Canadien

MONTREAL (CP) — Centre Mike Busniuk, who played last season with University of Denver, has signed with Montreal Canadiens of the National Hockey League.

Wendy wins, others lose

OTTAWA — Canadian 14-and-under closed champion Wendy Barlow was the only Victorian still alive after the second round of singles in the Canadian Open junior tennis championships.

Miss Barlow advanced to the quarter-finals of the 16-and-under singles (there is no 14-and-under division in the open tournament) by defeating fellow Victorian Nina Bland, 6-1, 6-3, Tuesday.

Brenda Cameron, the Victoria 16-and-under champion, was beaten, 6-1, 6-0, by Jackie Kelly of Toronto and Glen Bradshaw lost by default in the men's 18-and-under division to second-ranked Luis Enck of Brazil.

Bradshaw had lost the first set, 6-2, when he was forced to retire because of shoulder injury.

Heavy afternoon rains forced postponement of about one-quarter of the matches scheduled, but because of the small field, tournament officials expect to remain on schedule and play all quarter-final rounds today along with the beginning of doubles play.

Rhodes joins select group

Al Rhodes, vice-president of the Victoria Gun Club has joined a select group of shooters.

Rhodes shot 112 straight clay birds in a practise shoot Tuesday at the Victoria Gun Club range on Metchosin Road to become one of the few to shatter more than 100 birds in a row.

Test drifts to tie

LONDON (AP) — The final cricket test match between England and Pakistan drifted to its inevitable draw Tuesday, with the wicket at Kennington Oval still giving no help to the bowlers after five long days.

England crawled to a total of 545 in reply to Pakistan's 600 for seven declared. England's innings had lasted since Friday evening.

Pakistan battled with more enterprise and reached 94 for four in two hours in their second innings. But it was too late to inject any interest in a match that had been dead since Monday afternoon.

The first two tests also ended in draws.

Heavy prizes for fishfest

By PEGGY BISHOP
Colonist Correspondent

PORT ALBERNI — A three-day fishing festival will be held during the Labor Day weekend, with a top prize of $5,000. Proceeds from the event will go to charity.

More than 3,000 people are expected to participate.

The fisherman with the second-largest fish caught during the three-day derby will get a 12-foot boat and motor.

Sponsoring the event are the Alberni Valley Times and Molson's Brewery. The derby will be managed by the Alberni Valley Tyee Club.

On the agenda are many special events, including outdoor breakfasts, barbecues, Bavarian beer gardens, and a raffle with $1,000 for first prize, organized by the Royal Canadian Legion.

The Alberni Tyee Club is one of the oldest in the province. Its charter goes back to 1939, and its records show derby winners with 60- and 67-pounders.

Derby headquarters and official weigh-in station is at Clutesi Marina, west of here. Rules and entry forms are also available at the marina.

All competitors must be registered and stay within the boundaries — from the Somass River to Cape Beal and Amphitrite Point.

Late evening weigh-in has been extended to 9 p.m. for Saturday and Sunday, and 3 p.m. Monday.

Members of the Port Alberni Yacht Club and the RCMP will patrol the area.

Russian coach now in Canada

TORONTO (CP) — Armenag Alajajian, 43, well-known Russian basketball coach and former player, is moving to Toronto.

Rose Whitehorn, one of his sisters living in Canada, said that Alajajian will be staying at her home here. He was to arrive Tuesday night.

Alajajian, an Armenian by birth, played for the Soviet Union's national basketball team from 1953 to 1969 and later coached the Red Army team and wrote numerous magazine articles and books on the sport.

the Bay

Attention Safeway Shoppers!
You could win a $1,000 Shopping Spree at the Bay

YOU could be one of the lucky five to win a $1,000 Shopping Spree at the Bay with your entry from any of the Greater Victoria and Sidney Safeway stores!

HERE'S HOW YOU ENTER

When you shop "Back-to-School" at your favorite Safeway store, pick up an entry form at the checkout and attach it to a proof of purchase of any one of the following participating products. **A LABEL FROM:** Sunlight Liquid, Rover Dog Food, Scotties Hankie Pack or Purex 4-Roll, Clover Leaf Sockeye Salmon, Blue Bonnet Margarine or Chipits. **A BOX TOP FROM:** Sunlight Detergent. **BACK OF THE BOTTLE SERIAL NUMBER FROM:** Lysol Toilet Bowl Cleaner or Lysol Basin/Tub and Tile Cleaner.

WHERE TO ENTER

Take your entry form and proof of purchase to the Bay and deposit it in the entry barrel located near the Boys' Wear Department, Main Floor.

WEEKLY WINNER NAMED ON CFAX 1070

Every Monday for five weeks commencing August 19, the lucky winner for the preceding week will be announced on the Bay's 8:30 a.m. newscast on CFAX. After being informed of the big win, the happy shopper, at an established time, will be accompanied by a CFAX personality for a live broadcast of the $1,000 Shopping Spree at the Bay.

Hudson's Bay Company

—CP

Farewell to an old friend

Former national NDP leader Tommy Douglas watches as casket of old friend M. J. Coldwell, once leader of CCF, is carried to hearse at Ottawa chapel. Leaving chapel are NDP leader David Lewis and his wife, Sophie, former prime minister John Diefenbaker and Privy Council president Mitchell Sharp.

S-A-L-E!
ALL '74 REINELLS
CLEARANCE!!
WORLD of PLEASURE

Poll tests scandal charges

QUEBEC (CP) — Voters go to the polls in the Eastern Townships riding of Johnson today in an unusual procedure for disposing of a potential political scandal.

The byelection was called after the resignation July 25 of Jean-Claude Boutin, a Liberal backbencher in the national assembly. He had been accused by the Parti Quebecois of committing more than 100 violations of the Legislature Act by acting as a Crown prosecutor since he was first elected last Oct. 29.

Had he been found guilty, Boutin would have been declared unfit to sit in the legislature because national assembly regulations forbid members from drawing a salary in another capacity from the government.

But in the midst of an investigation into the accusations by a legislature committee, he resigned his seat, as he said, to let the people of Johnson riding decide his political future. If re-elected, Boutin would face no further proceedings in the national assembly.

How to set your mind at ease about your hemorrhoids.

How to set your mind at ease about your hemorrhoids.
When you have hemorrhoids, what you don't know *can* hurt you, and worry you. And keep you from seeing your doctor. When, he's the one person who can help you the most. To take hemorrhoids out of the mystery category, here are some things it may help you to know.

What hemorrhoids are.
Hemorrhoids are veins which become swollen and twisted like varicose veins in the legs. They can be painful, itchy and embarrassing. But they're not generally considered dangerous.

What causes hemorrhoids?
Causes include straining from constipation; diarrhea; harsh laxatives; pelvic pressure during pregnancy; and constant standing or sitting in a fixed position.

7 tips for the hemorrhoid sufferer.
The makers of Anusol Plus have spent years of research on methods of treating hemorrhoids. Here are 7 tips to help your condition.

1. Follow a bland diet. Eat lots of fresh fruit and vegetables. Drink plenty of water; steer clear of spicy foods.
2. Avoid harsh laxatives. For constipation, use a mild laxative such as Agarol.
3. Get plenty of exercise.
4. Keep the affected area clean and dry. Wash with fresh cotton and warm water. Pat dry.
5. To ease the pain, sponge with hot water, then cold.
6. Use a reliable hemorrhoid medication. Besides providing relief from pain, a good medication will also curb infection and inflammation—thus giving your hemorrhoids a chance to heal. New Anusol Plus does all of these things and more. Available in new cream form as well as suppositories, it contains a new anaesthetic ingredient to quickly relieve hemorrhoid pain. And it's silky smooth. So it goes on easily. Even on areas that are tender and inflamed.
7. If your hemorrhoids become a worry, see your doctor. He can help to set your mind at ease. And read the free, helpful booklet that comes with new Anusol Plus. Available at pharmacies only, it's a hemorrhoid medication that sets your pain at ease.

BY WARNER-CHILCOTT LABORATORIES, THE MAKERS OF AGAROL.

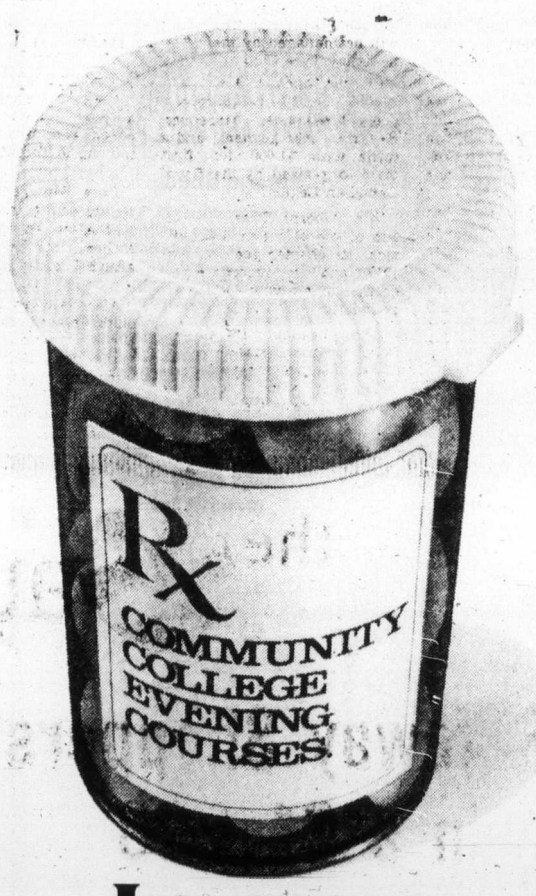

In case of boredom, take one.

The nights are long. You're tired of watching television. You're sitting there tapping your fingers. And you wish there was something to do!

There is — at your Community College.

People are learning, discussing, painting, potting, weaving, exploring — all the things that make life more interesting and more worthwhile.

Like to try it? Good. Just call your Community College Counsellor.

We've got just what the doctor ordered.

DEPARTMENT OF EDUCATION
GOVERNMENT OF BRITISH COLUMBIA, VICTORIA, B.C.
The Hon. Eileen Dailly, Minister

the Bay

Save now on these Great Fall Sale values

Health and Beauty Aids

1. Herbal Essence Shampoo—16-oz. size. **1.59**

15. Ansodent—16-oz. size. **1.28**

3. J & J Bandaids—60 assorted bandaids. **2/1.18**

16. Macleans Toothpaste—50-ml. size. **2/.88**

5 Lysol Spray—14-oz. size. **1.38**

6. Sunbeam Styler Dryer—500 watts. **16.98**

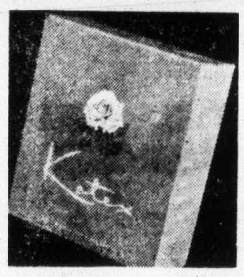

35. Kotex—48 per box. **2.09**

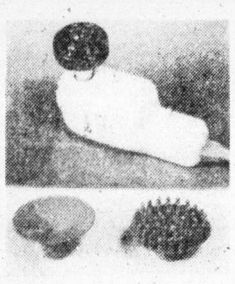

8. Baycrest Vibrator—Kit includes three pieces. **8.99**

9. Children's Aspirin—24 tablets per bottle. **3/.88**

10. Eno's Fruit Salts—7-oz. size. **.89**

11. Crest Toothpaste—100 ml. and 50% more. **.99**

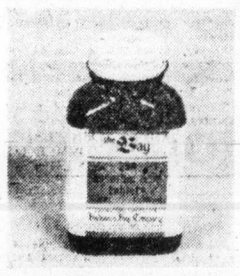

12. Baycrest Ascorbic Acid—250 tablets per bottle. **.89**

13. Agarol—22-oz. size. **1.39**

14. Torcan Hair Dryer—2 heats. **18.98**

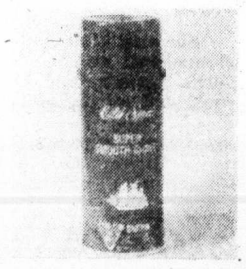

24. Old Spice Smooth Shave—11oz. size. **.79**

26. Gillette Plus Injector Blades—7 per box. **.79**

29. Baycrest Vitamins—All Baycrest vitamins. **20% off**

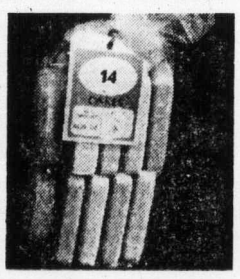

18. London Cello Soap—14 cakes per bag. **1.19**

19. Clearasil Soap—For cleaner skin. **3/.99**

20. Anacin—100 tablets per bottle. **.98**

21. Listerine Mouthwash—12-oz. size. **1.09**

27. Solaray Humidifier—Cool humidifying mist, 1 gal. capacity. **8.88**

22. Colgate Toothpaste—150-ml. size. **1.09**

28. Desert Flower Talcum Powder—4-oz. size. **.99**

25. Phillishave Razor—3 floating heads, side burn trimmer. **32.99**

34. Phisoderm—16-oz. size. **2.79**

30. Lemon Up Shampoo—12-oz. size. **.99**

31. Kleenex Boutique Towels—2 rolls per pack. **.65**

32. Sun Tan Kit—Includes everything required for year round tanning. **15.99**

33. Faberges Organics Shampoo—16-oz. size. **1.49**

2. Clairol Conditioner—4-oz. size. **1.88**

4. Tek Hughes Toothbrushes—Assorted colors. **2/.89**

7. Herbal Essence Cream Rinse—16-oz. size. **1.59**

17. Noxzema—14-oz. size **1.79**

23. Head and Shoulders—5.7-oz. size. **1.28**

Health and Beauty Aids, Main Floor.

FIREPOT FEATURE While shopping take advantage of our great **FIREPORT FEATURE.** Why shop hungry, when you can have a full-course meal including a beverage and dessert, all for **1.49** in our Non Such Buffet; Served until 8 p.m. Thurs. and Fri., Lower Main Floor.

DAILY STORE HOURS 9:30 A.M. TO 5:30 P.M.,
THURSDAY AND FRIDAY TO 9:30 P.M.
PHONE 385-1311. FREE CUSTOMER PARKING

Hudson's Bay Company

Civic workers requesting extra money

A request for cost-of-living adjustments that could total $650,000 has been submitted to the city of Victoria by about 700 members of the Canadian Union of Public Employees.

The out-of-contract pay boost is sought by three CUPE locals representing the city's inside and outside workers, Capital Region Board employees and Greater Victoria Library staff.

The joint submission, asking for a pay increase of $100 a month, retroactive to April 1, was sent to Terry Fitzpatrick, the city's personnel director.

The city acts as the bargaining unit for the library board as well as the region board.

Fitzpatrick said he had referred the letter to city manager James Bramley. Sooner or later, he added, the matter would be debated by city council's finance committee and ultimately by council.

Citing the high increase in the cost of living, the CUPE employees are asking for an additional $100 a month for the last nine months of current contracts, which expire Dec. 31.

Similar requests have been made by public employees in various parts of the province with varying degrees of success.

Alec Markides, one of CUPE's Vancouver Island business representatives, said Tuesday the Sooke school board had granted its employees an extra 4½-per-cent pay increase last June to combat the rising cost of living.

The Greater Victoria school board, on the other hand, Markides said, had turned down a similar request six weeks ago.

Recreation ballot unlikely this year

Ald. Patricia Merrett told Sidney council Monday night it was "highly unlikely" that a referendum for a recreation complex would be held this fall, although many residents of the town expect one.

She said there had been a delay in forming a tri-municipal recreation commission (Sidney, North Saanich, and Central Saanich) and this would stall any prospects of a referendum.

Sidney sees risk in regional plan

Sidney Mayor Stanley Dear considers the Capital Region Board's development plan a threat to council control over planning within the municipality.

Dear told council Monday night the regional plan had set a population figure for Sidney of 9,500 by 1996. He said the figure was arbitrary and meant very little.

However, Dear said, the regional plan could mean a great deal to Sidney if the decision to bring Sooke Lake water to the Saanich Peninsula hinged on it.

Dear hinted that with the setting of a fixed population for the area, the regional board might consider it too expensive to bring water to the area.

He stressed that Sidney was almost helpless at the regional level because it had only one vote out of 38.

"Water is desperately needed in the north end of the peninsula," Dear said.

He told council that because of the limited water supply — Sidney gets its fresh water from a series of wells — there had been no subdivisions built in Sidney for about two years.

"After next year there will be virtually no building at all going on in Sidney," Dear said.

Iceland leader seeks coalition

REYKJAVIK, Iceland (UPI) — Icelandic President Kristjan Eldjarn asked Conservative Independence Party leader Geir Hallgrimsson Tuesday to form a new government that will clear the way for U.S. servicemen to stay on in Iceland. Eldjarn asked Hallgrimsson to form his government in coalition with former Prime Minister Olafur Johannesson's Progressive party.

the Bay

BLURRED HEARING?

If you can hear sounds but don't always understand the words . . . your problem could be–

NERVE DEAFNESS

THE MOST COMMON CAUSE OF HEARING LOSS!

NOW CLEAR UP YOUR BLURRED HEARING

WITH THE DAHLBERG Clarifier®

So simple . . . so easy . . . you hear again AND UNDERSTAND WHAT'S SAID! Right Now, let the Clarifier help. CLEAR UP YOUR HEARING! EXCLUSIVELY FROM DAHLBERG ELECTRONICS, INC.

DAHLBERG HEARING AID SERVICES

THE BAY, Third Floor

1701 Douglas Street, Victoria, B.C.

385-5414 385-1311

HAVE WE GOT A CAR FOR YOU!

IT'S THE 710 at DATSUNLAND

THREE POINT... MOTORS LTD. DATSUN

2620 Government 385-6737

(Motor Dealer Licence D6415)

Strike threat postponed

Hospital dispute prober named

A threat of rotating strikes by 13,000 B.C. hospital workers was at least postponed Tuesday by Labor Minister William King.

The possibility of strikes at 92 of the province's hospitals dimmed after the appointment of a special officer to probe the troubled hospital labor scene in B.C.

King used the power granted him under section 113 of the Labor Code to appoint veteran labor mediator D. L. Blair of Vancouver as a special officer in the three-month-old dispute between the Hospital Employees' Union and the B.C. Hospitals Association.

The appointment was made Tuesday, after King conferred in Victoria with BCHA and union representatives.

Specifically, Blair has been empowered to investigate a dispute at Kelowna General Hospital, where workers held a five-day "study session" strike in June.

His recommendations in that dispute will be binding on both parties.

But — more importantly — Blair has been empowered to "examine the experience of the collective bargaining process in the hospital industry and make recommendations to the parties" involved, King said.

Those recommendations, while not binding will likely carry considerable weight in creating "an improved and more viable collective bargaining system" within the hospital industry.

Blair will report directly to King with his recommendations.

Blair's appointment as a special officer under section 113 of the Labor Code is significant because the code grants him much wider powers than he would enjoy as a mediator or arbitrator.

It also short-circuited the union's refusal to submit the dispute to arbitration, which would have produced a binding decision only in the Kelowna hospital dispute.

The union's position, a spokesman said Tuesday, has been that the BCHA has been violating its collective agreement with the union at hospitals around the province.

The Kelowna hospital was chosen for the first of a series of rotating strikes because BCHA chairman Colin Elliott is administrator of the institution, a union spokesman said Tuesday. The union represents nursing aides and non-medical employees.

But the dispute was not limited to Kelowna General, he added, to explain why the union refused to limit itself by going to arbitration at the Interior hospital alone.

At issue in the Kelowna dispute are three clauses in the contract, interpreted differently by the union and BCHA:

- Super statutory holidays (Christmas Day, Good Friday and Labor Day).
- The cost-of-living adjustment clause.
- Severance pay for employees with more than 10 years' service.

The dispute moved to Victoria last week, when employees at Gorge Road Hospital voted to back up the union position and the Kelowna workers with "study sessions" similar to the one at the Interior hospital.

There have been hints the union was considering a day long, province-wide "study session" before Blair's appointment.

Blair has already made recommendations on two of the issues in the Kelowna dispute and is reported anxious to begin his study of the severance-pay issue.

the Bay

GREAT FALL SALE

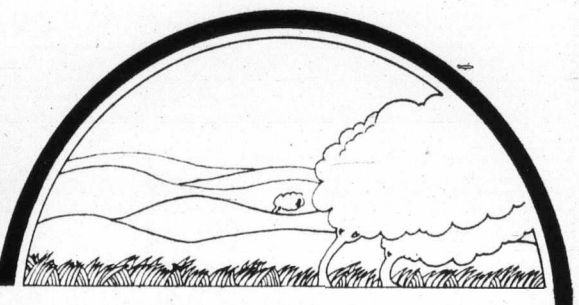

Storewide Great Fall Sale starts Thursday.

Savings start Wednesday in Hardware.

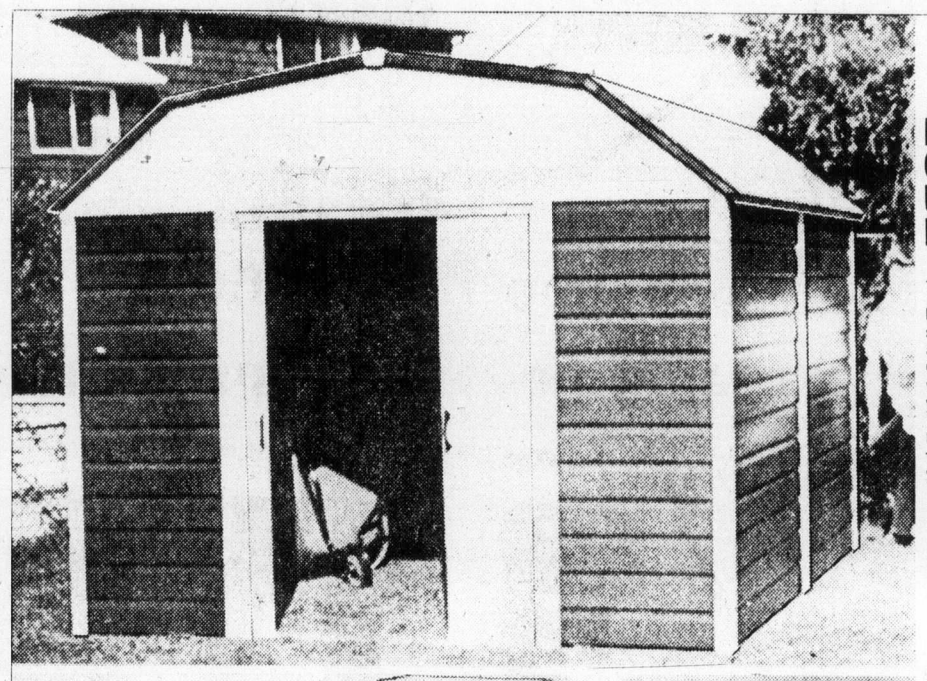

HARD LINE SAVINGS ON STORAGE SHEDS, UTILITY FURNITURE, PAINTS AND WALL PAPER

T1 Storage Shed

Handsome, weathertight, "clapboard" shed solves storage problems! This attractive structure with distinctive Gambrel roof and sturdy metal panel walls will end yard clutter and provide you with the space you need for lawnmowers, bicycles, lawn furniture, barbeques, etc. Easy to assemble. 10'x7'. 469 cu. ft. capacity. At this price you might consider buying two.

$229.

(Quantities limited)

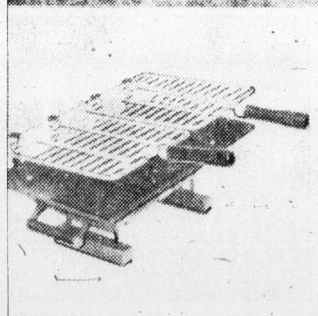

T3 Hibachi barbeques Cast iron barbeque for efficient outdoor charcoal broiling. 10"x17" Adjustable grills. Sale price 4.99

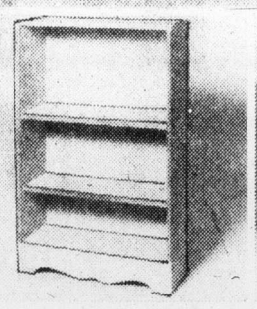

T2 Bookcase Ready to finish poplar plywood construction, 32"x10"x38". A sturdy practical solution to book storage problems! 31.99

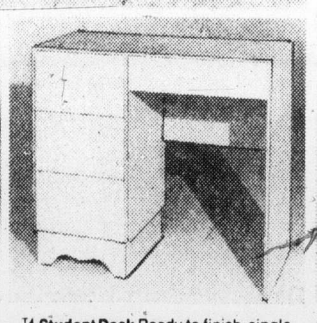

T4 Student Desk Ready to finish, single pedestzl desk. Popular plywood construction, includes metal hardware for drawers. 34"x16"x29" 32.99

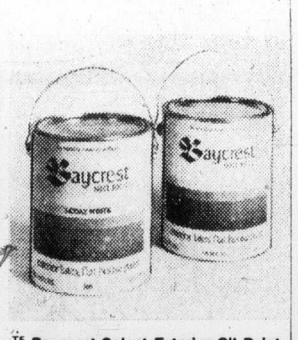

T5 Baycrest Select Exterior Oil Paint Rich and durable full gloss finish for repainting or primed surfaces—wood or metal. Weather slowly. One gallon covers 50-600 sq. ft. 2 one gallon tins only 16.88

T6 Baycrest Select Exterior Latex Paint Dries to a rich, flat, even finish in only 30 minutes! Clean brushes easily and quickly in warm soap and water. 2 one gallon tins, only 16.88

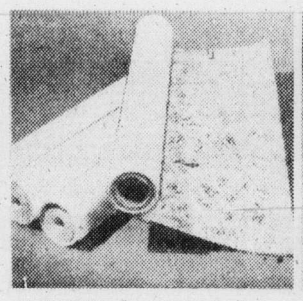

T7 Jiffy Wallpaper Ready pasted, precision trimmed! 135 terrific, washable patterns. Please allow 10 days for delivery. 1.99 (single roll)

T8 Glide Wallpaper Scrubbable, dry strippable, stain resistant wall paper in 126 great styles! Fully trimmed, ready pasted rolls. Please allow 10 days for delivery. 3.99 (single rolls)

T9 Tropical Plants Assorted varieties in 6" pots. Indoor landscaping is beautiful—and relaxing. Buy several species at this special low price. 5.49

Hardware, Downtown Victoria.

Phone your order in. Dial 385-1311.

DAILY STORE HOURS 9:30 A.M. TO 5:30 P.M., THURSDAY AND FRIDAY TO 9:30 P.M.
PHONE 385-1311. FREE CUSTOMER PARKING.

Hudson's Bay Company

Safeway's (the) place to buy...

Ready to Eat

Hams

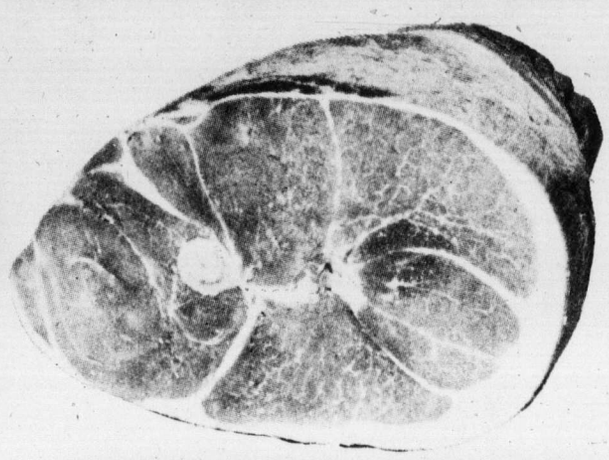

Fletcher's, Canada Packers or Olympic. Whole Or Shank Portion. .. lb. **85c**

Lucerne Salads 59c
*Potato 15-oz. Tub.
*Jellied 14-oz. Tub. Your Choice .....

Ready to Eat

Cottage Rolls

Burns or Schneider's.
Serve Hot with a Pineapple Glaze or Slice Cold For Sandwiches.
Cry-o-Vac Halves. ..... lb. **$1.39**

Boneless Beef

Top Round Steak

Thick Cut for Barbecuing.
Cut from Government Inspected Mature Steer Beef. Canada Grade. ..... A lb. **$1.99**

Piece Bologna Olympic Brand . . lb. **69c**

Luncheon Meats 2 [illegible] pkgs. **89c**

Country Style Sausage *Schneider's.* Government Inspected. 1-lb. Pkg. **89c**

Turbot Fillets Imported Frozen. Poach or Fry . lb. **89c**

Chip Steaks [illegible] **$1.39**

Corned Beef Coorsh. Boil in a Bag. Package of 4 2-oz. Pkgs. **99c**

SHOP AHEAD
All Safeway Stores
Closed Monday September 2nd
Labor Day

Remember!
Drive Carefully. School's back in next week.

Bulk Wieners

Deliciously Seasoned. Serve Barbecued on Afternoon Picnics. Serve with Skylark Hot Dog Buns. Regular Size. ..... lb. **69c**

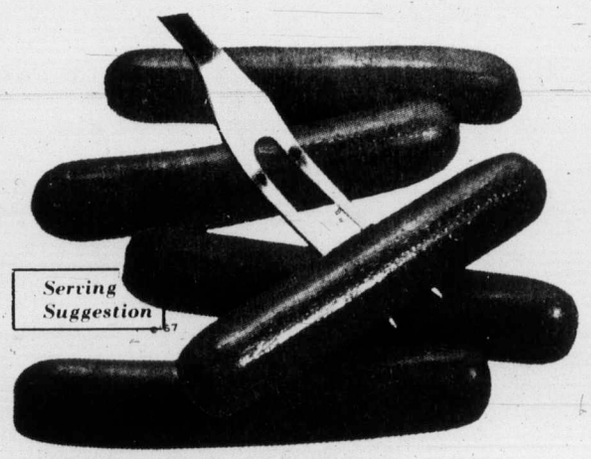

BBQ Wieners For Delicious Hot Dogs. Large Size ..... lb. **79c**

Prices Effective:
Wed. to Sat., Aug. 28th - 31st

In Your Friendly, Courteous Victoria and Sidney Regular Safeway Stores.

SAFEWAY
CANADA SAFEWAY LIMITED

SALES IN RETAIL QUANTITIES ONLY

VERNON INTERIOR PRINTERS LTD.

Lucerne Brand
Medium Eggs
Farm Fresh.
Fraser Valley.
Grade. .....
A doz. 87¢

Town House
Baked Beans
Ovenstyle. Deep Brown.
14 fl. oz. tin.
3 for $1.00

Peek Frean
Biscuits
* Ginger Crisp * Bourbon * Assorted * Jam Wheels
* Playbox
* Arrowroot
* Small Rich Tea
* or Butter Rings
Min. 6½-oz. Pkg...
2 for 89¢

SHOP AHEAD
All Safeway Stores Closed Monday Sept. 2nd Labor Day

Remember!
Drive Carefully.
School's back In next week.

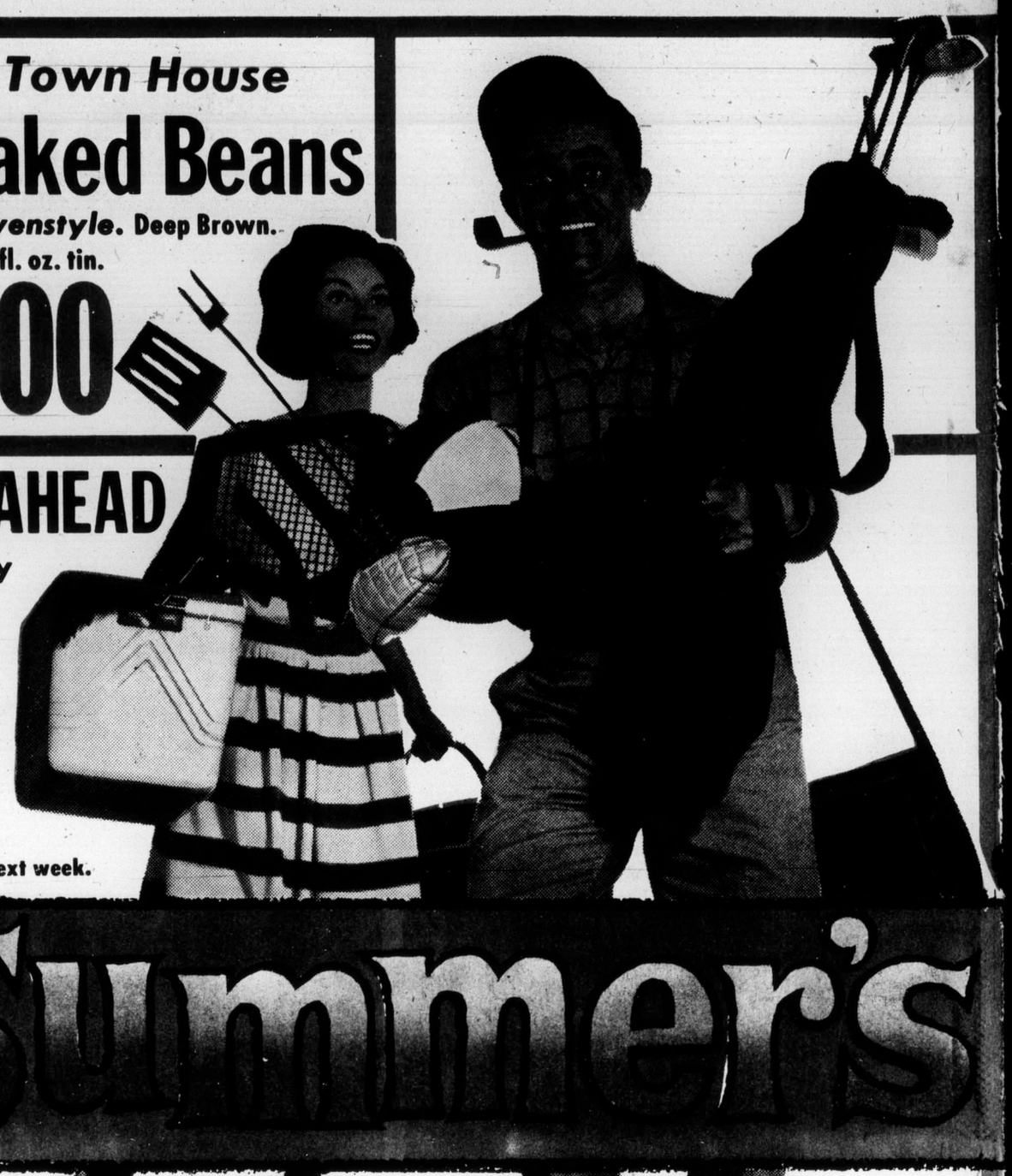

Enjoy Summer's

Ozark Brand
Briquets
Hickory Blended Hardwood.
Charcoal...
20 lb. bag $1.99

Bel-air Frozen
Lemonade
Regular or Pink.
Concentrated.
6¼-oz. Container. ..
6 for $1.00

12½ fl. oz.
Container. ..
3 for $1.00

Harvest Blossom
All Purpose Flour
For All Your
Baking Needs. . . .
20 lb. bag $2.29

Bel-air Frozen
Orange Juice
Concentrated. Just
Add Water.
Serve Chilled.
16 fl. oz. Container. .....
49¢

Kraft Jet-Puffed
Marshmallows
White or Fruit. Cook
over the Barbecue
or Eat Plain.
11-oz. Package. .....
39¢

G.E. Best Buy
Light Bulbs
25, 40, 60 or 100 Watt.
Package of. .....
2 bulbs 53¢

Light Bulbs
Shadow Ban. 40, 60, 100 Watt. Pkg. of
2 bulbs 57¢

Edwards Brand
Instant Coffee
Chunky Granules.
Delicious Coffee
in an Instant. 6-oz. Jar. ..
$1.09

David Brand
Ice Wafers
Serve with Ice Cream
For A Dessert Treat.
10-oz. Package. .....
69¢

Sunlight Liquid
Detergent
For Dishes.
Lemon Scented.
Twin Pack of 2
32-oz. Bottles. .....
$1.49

Punch
Detergent
Powdered.
For the
Laundry...
5 lb. box $1.89

Safeway Brand
Fresh Coffee
All Purpose Grind.
Rich, Mellow Flavor.
1-lb. Bag.....
99¢

Town House
Citrus Juices
ZIP TOP

Sweet Orange. Sweet Blended or Grapefruit. 10 fl. oz. tin. . . . . 7 for $1.00

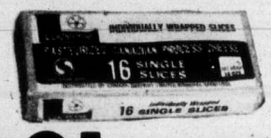

Lucerne
Individually Wrapped
Cheese Slices
Make Grilled Cheese Sandwiches. 16-oz. Package. $1.09

Bel-air Frozen
Apple Pie
Serve a' la mode. For Special Desserts. 24-oz. Package. 77c

Orange Flavour
Crystals
Empress. Just Add Water. Package of . . . 2 7-oz. pkgs. 69c

Cottage Cheese
Lucerne Brand. * Large Curd * Small Curd or 2%. 32-oz. Carton. 97c

Last Fling!

WITH FUN FOODS FROM SAFEWAY

Safeway
Monteray Jack Cheese
Good for Grating on Pizzas or Salads. Random Cuts. . . . . 10% Off Reg. Price

David
Sweet Biscuits
Cavalier. 14-oz. Pkg. Casino. 1¾-lb. Pkg.

Your Choice 79c $1.19

Snow Star
Ice Cream
Assorted Flavors. . . . . 3 pt. ctn. 89c

50¢ Refund Offer Available at Safeway on Sara Lee Cakes and Pies on Your Next Purchase of Ice Cream.

Layer Cakes Sara Lee Brand. Assorted. 14.5-oz. Pkg. 88c

Fully Baked Pies Sara Lee. Frozen. 24-oz. $1.25

Assorted Novelties Good Humor. Pkg. of 10. . . . . 99c

Libby's
Tomato Juice
Fancy Quality. Delicious Served Chilled. 48 fl. oz. tin 49c

Empress Brand
Peanut Butter
Regular or Chunk Style.

Homogenized. Spread on Toast or in Sandwiches. 48-oz. Tin. $1.69

Maple Leaf
Canned Hams
Serve Hot or Cold. Slice for Cold Plates. 1½-lb. tin. $2.49

Back to School Special

Loose Leaf Paper
Keystone Brand. Wide or Narrow Rule. Pkg. of 200 Sheets. 98c

Tang Covers Keystone. Pkg. of . . . . . 5 for 89c

Prices Effective: Aug. 28th - 31st

In Your Friendly, Courteous Victoria and Sidney Regular Safeway Stores.

SALES IN RETAIL QUANTITIES ONLY

FIVE LUCKY SAFEWAY SHOPPERS
To Each Win A
$1,000 Shopping Spree at the Bay

You could be one of the lucky five to win a $1,000 Shopping Spree at The Bay with your Entry from any Safeway Store in the Greater Victoria and Sidney area. Here's how to enter. When you shop 'Back-to-School' at your favorite Safeway Store pick up an entry form at the check-out and attach it for proof of purchase, to any one of the following participating products.

Enter With These Products:

*Sunlight Detergent *Rover Dog Food *Peek Frean Biscuits *Scotties Hankie Pack *Purex Four-Roll Tissue *Cloverleaf Sockeye Salmon *Blue Bonnet Margarine *Chipits *Lysol Toilet Bowl or Basin Tile Cleaner.

Deposit Entry Form at The Bay's Boys' Wear Department
Shop Safeway or Dial CFAX for Full Details.

Piedmont Brand
White Vinegar
For Pickling or For Everyday Use. 80 fl. oz. Plastic Jug 89c

SAFEWAY
CANADA SAFEWAY LIMITED

OPENS WEDNESDAY
A New Safeway
'DISCO' CENTRE
At Quadra & Hillside, Victoria

Chilliwack Corn on the Cob Expected this Weekend in Light Supply!

Sweet Eatin'!

Watermelon

California or Washington. Serve Ice Cold Wedges for Dessert. **Whole. lb. 8c**

Cut. lb. 10c

Honeydew Melons

California Grown. Delicious Treat Anytime. Large Size 6's. ..... Each **59c**

Fresh Mushrooms

HOME GROWN B.C. QUALITY

B.C. Grown. White or Golden. A Must with Steak... lb. **89c**

Red Haven Peaches

Okanagan Grown. Canada No. 1 Grade. For Fresh Eating out of Hand... **3 lbs. $1.00**

* Health & Beauty Aids *

Hair Spray

Sudden Beauty. Regular, Super or Unscented. 16-oz. Aerosol Tin **$1.15**

Anacin Tablets For Fast Relief. Bottle of 100. ..... **99c**

Hair Remover *Neet Brand.* 4 fl. oz. Jar. **99c**

Schick Razor Blades Double Edge. Pkg. of ... **5 for 69c**

Macleans **Toothpaste** Fresh Mint, Fluoride or Spearmint. 100 ml. Tube ... **99c**

Deluxe **Toothbrush** *Safeway.* Gentle or Firm. Each. **49c**

Hand Lotion *Vaseline Intensive Care.* 14 fl. oz. Size .. **$1.47**

Bath Beads *Vaseline Intensive Care.* 16-oz. Size ... **$1.25**

Cotton Swabs *Q Tips.* Pkg. of 180. .... **83c**

Sanitary Napkins *Kotex.* Box of 48. **$2.45**

Kotex Tampons Reg. or Ultra. Box of 40. .. **$1.88**

Hair Shampoo *Halo Brand.* For Normal Hair. 12 fl. oz. Bottle. **$1.39**

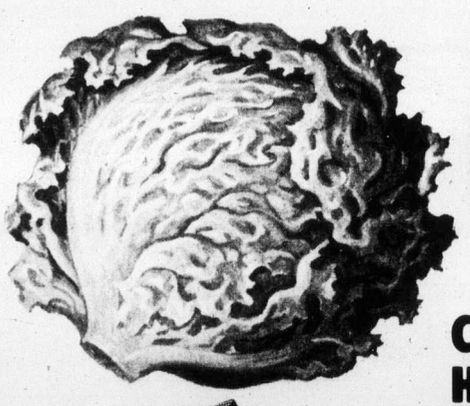

HOME GROWN B.C. QUALITY

B.C. Grown

Head Lettuce

Crisp, Green Heads. Canada No. 2 Grade **2 for 49c**

B.C.

B.C. Grown

Bartlett Pears

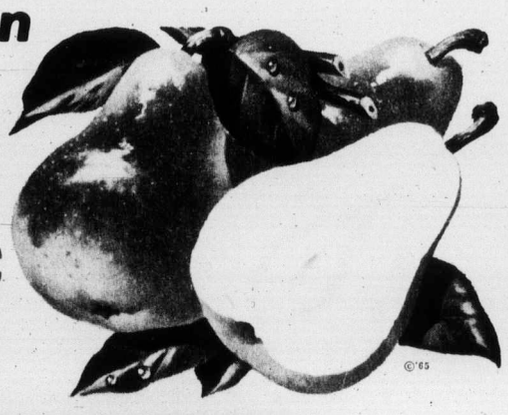

For Fresh Eating. Fancy Grade ..... **2 lbs. 49c**

SAFEWAY

CANADA SAFEWAY LIMITED

Time School Time School

Woodward's School Time

SALE

FOUR BIG DAYS
(While quantities last)
Starts Wednesday August 28th
9:30 A.M. to 5:30 P.M.
AT ALL WOODWARD STORES

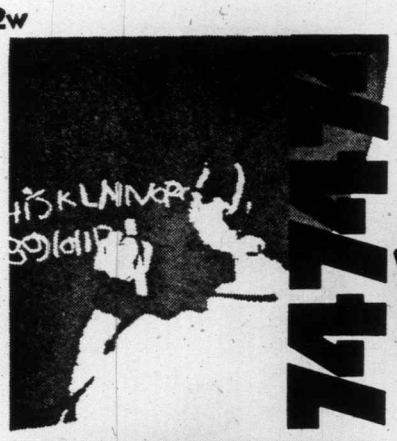

B. 12.49
14.49

C. 3.29

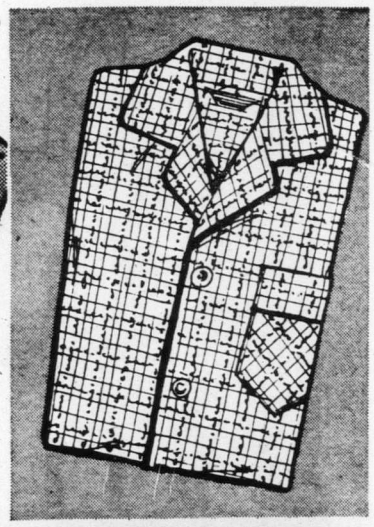

A. 4.59

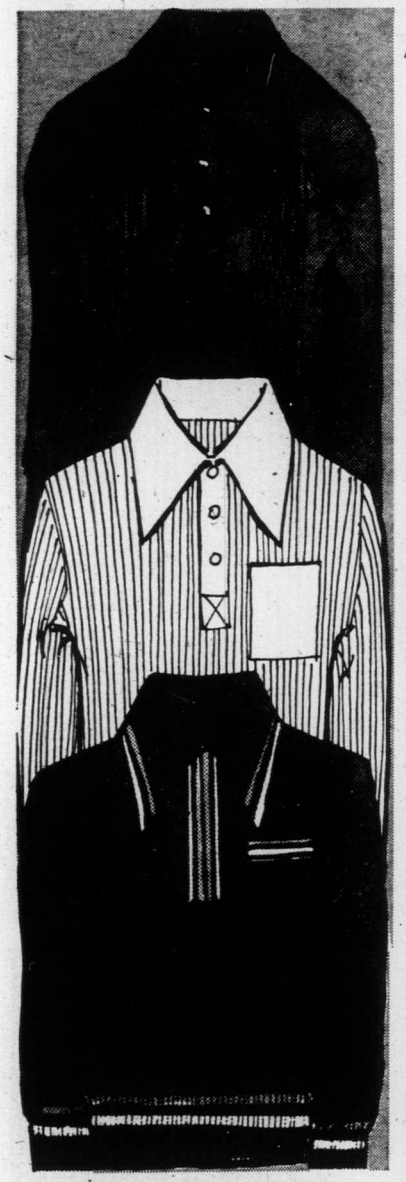

D. 2.

E. 5.99
2/11.75

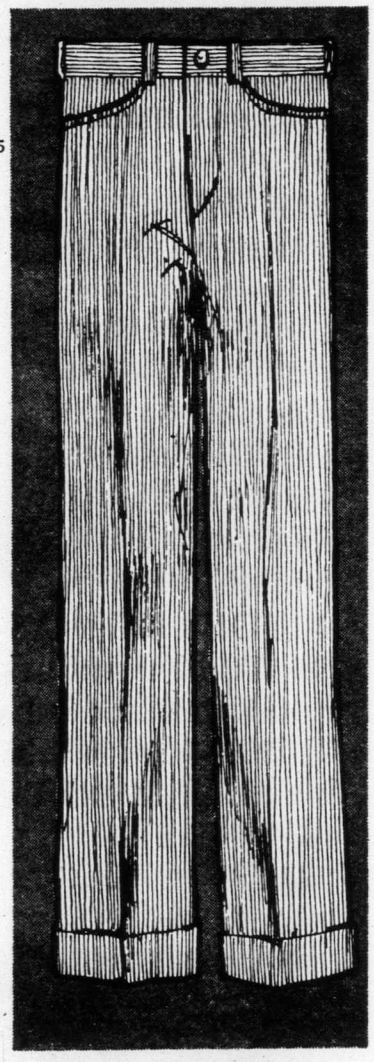

Top grade looks

Boys' Acrylic Knit Shirts

A. These long sleeve shirts go back to school with the highest marks for smart looks, in 100% acrylic. With zip or 3-button placket front. Assorted solid shades, some with piped trim. Boys' S-M; Youths' L-XL.

Sale Price 4.59

Nylon Towcoats

B. Great protection for chilly fall days, with extra length for added warmth. 100% nylon outershell with polyester fiber fill. Jumbo zipper front and 4 zip pockets. Hidden hood. Lunar blue, navy or gold.

Boys' 7-12 **Sale Price 12.49**

Youths' 14-20 **Sale Price 14.49**

Boys' Flannelette Pyjamas

C. Warm, p.j.'s for those cool nights, in 100% cotton flannelette. The shirt has a piped trim; the bottoms have a full elastic waist. Choose from an assortment of colors and patterns. Boys' 8-12. Youths' 14-16.

Sale Price 3.29 **2 for 6.40**

Number Knit Shirts

D. Every boy wants to be counted — and we've got his number! The 50% cotton/50% polyester blend adds up to easy care qualities for Mom. Long sleeve styling, with mock turtle neck and contrast yoke trim. Available in an assortment of colors.

Boys' 7-12 **Sale Price 2.99**

Youths' 14-20 **Sale Price 3.99**

Crompton Corduroy Pants

E. Woodward's own brand back-to-school basics for boys, in Crompton — the trusted name in corduroy. The rugged 100% cotton corduroy is machine washable. Shades of navy, brown, green or beige to team with his favorite tops. Choose from 2 styles of waists:

Regular Waist Boys'7-14

Half Boxer Waist Boys' 7-12

Sale Price 5.99 **2 for 11.75**

Woodward's Boys' Shops

Woodward's

New term team-ups

Boys' Sleeveless Pullovers

A. V-neck vests make great fall put-ons, teamed with his best shirts and pants. In easy care 100% acrylic. Super solid shades of navy, bone or brown. Boys' S-M; Youths' L-XL.

Sale Price 3.99

Rawhide Casual Pants

B. Woodward's own brand pants are the latest thing for fall, in a permanent press blend of 50% cotton/50% polyester. Available in half boxer or regular waist styles. Choose from fall colors in various checks. Boys' Sizes 7-12.

Sale Price 5.49

Fisher Knit Pullover

C. This smart looking pullover is a terrific warm up for cool fall days. In a comfortable fisher knit of 100% acrylic. With mock turtle neck styling, it's sure to be a hit on or off campus. The natural off-white shade will co-ordinate with all the autumn tones. Boys' S-M; Youths' L-XL.

Sale Price 6.99

Boys' Sweat Shirts

Not Shown. Long sleeved with crew necks. In a blend of 87½% cotton/12½% polyester. Fleece backed. In shades of navy, green, powder blue or gold. S-M-L.

Sale Price 3.29
2 for 6.40

Youths' Jean Cords

D. Comfortable, casual cords make the back-to-school scene in a big way. Combining practicality with good looks, in machine-washable 100% cotton corduroy. In the ever-popular jean style. Choose from navy, antelope, powder or brown. Waist sizes 25-30.

Sale Price 7.99

—Woodward's Boys' Shops

See the back page for more special items for boys and youths.

Woodward's

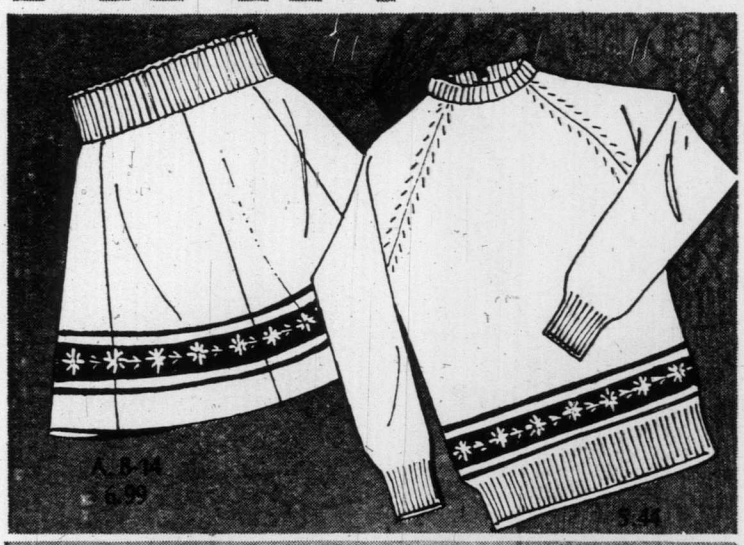

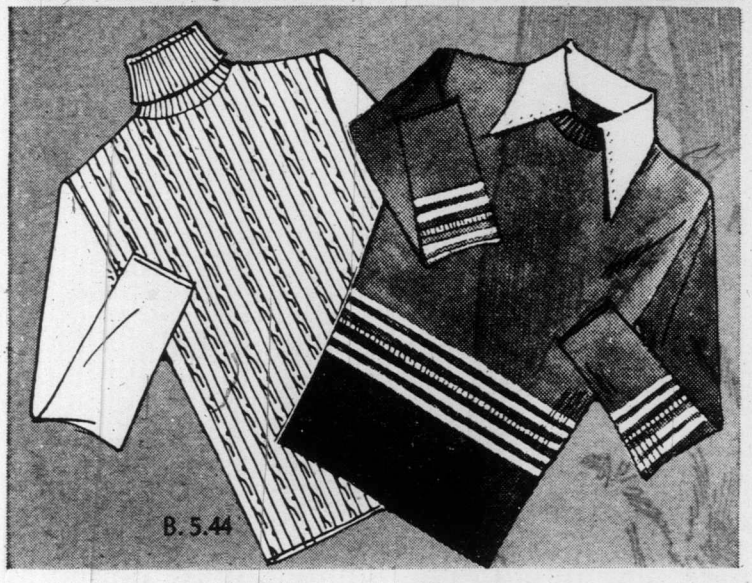

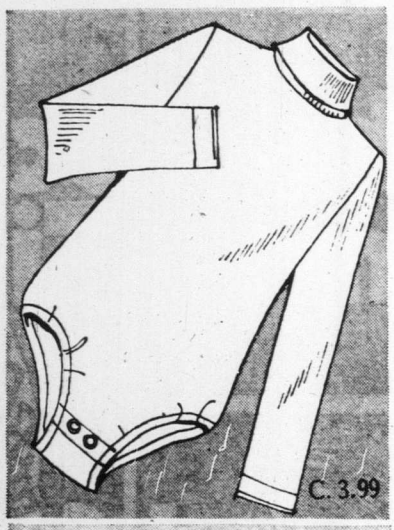

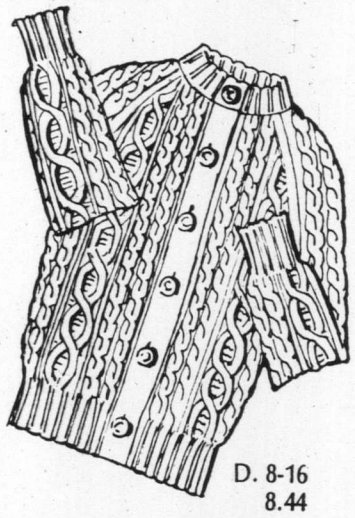

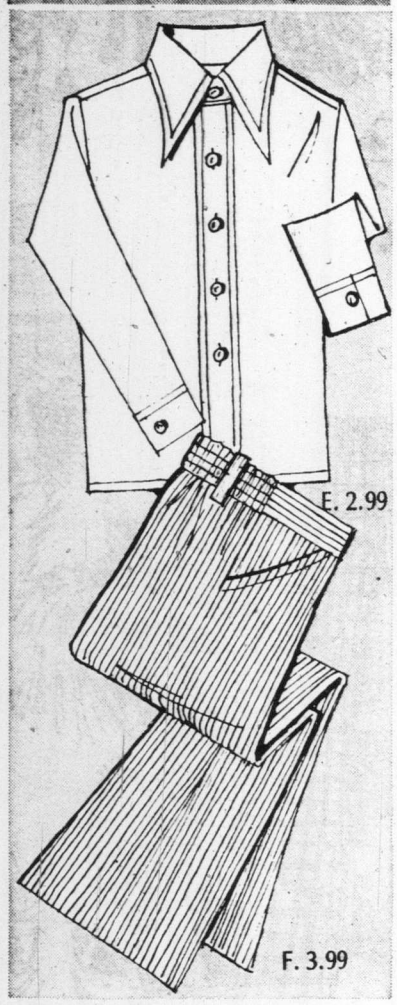

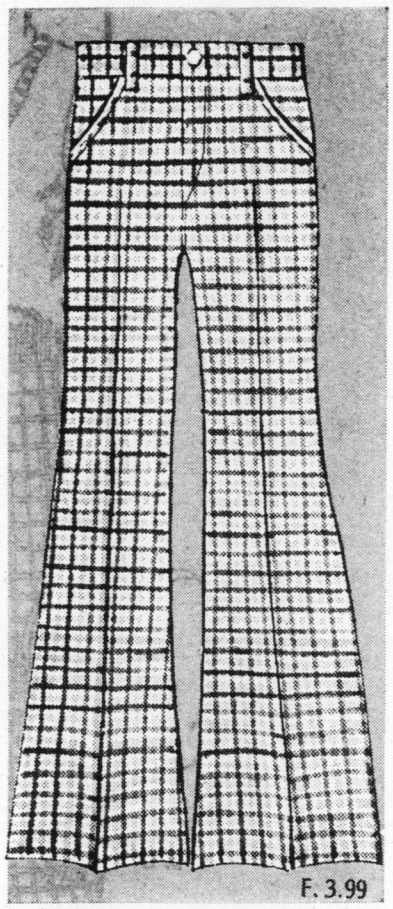

Girls' Skirt and Sweater Set

A. What a pretty way to start the new school season! This embroidered 2-piece set is sure to be a favorite, in 100% acrylic knit. Choose from shades of pink, salmon or soft mint.

	4-6x	8-14
Sale Price	5.44	6.99

Girls' Sweaters

B. Sweaters are tops for fall — and here are several super long sleeved styles in 100% acrylic. Choose from a turtle neck with a cable stitch front, or a crew neck with set-in white collar. Both styles in assorted fancy fall shades. Sizes 8-14.

Sale Price, each 5.44

Girls' Body Shirt

C. Styled for comfort and fashion, body shirts make great team mates for skirts and slacks. 100% nylon rib knit. Turtle neck styling with back zip. White, navy, blue or yellow. 8-14.

Sale Price 3.99

Girls' Fisher Knit Cardigans

D. Here's a natural warm up that's so snug and cosy on a chilly autumn school day. In a 100% acrylic fisher knit. Natural color. Cardigan style with 6 wooden buttons down the front. For big and little girls, at special back to school prices!

8-16	4-6x
Sale Price 8.44	**Sale Price** 6.44

Girls' Knit Shirts

E. A great way to go back is in a Bobby Dazzler shirt, teamed with slacks or a skirt. Prints and plains. Choose from an array of popular fall colors. 4-6x.

Sale Price 2.99

Girls' Pants

F. These pants by a well known Canadian maker are so smart looking, boys like 'em too. Featuring unisex styling with ½ boxer style waist, fly front and 2 handy pockets. In an easy care blend of 50% polyester/50% cotton. Take your choice — they come in checks and plains in the season's newest shades.

Sale Price 3.99

Woodward's

Boys' Sport Shirt

A. Send him off to school in a smart shirt by 'Bobby Dazzler'. Plains and prints in assorted Fall colors. 4-6X. **Sale Price, 2.99**

Nylon Jacket

B. Instructor style with knitted cuffs and cosy polyester fill for lightweight comfort and warmth. Navy, red, blue. Size 4-6X.
Sale Price, each 8.99

Fisherknit Cardigan

C. V-neck and 3 wooden buttons. 100% acrylic in natural color. Size 4-6X.
Sale Price, ea. 6.44

Crompton Cord Pants

D. By dependable 'Aero'. Styled with ½" boxer waist and flare legs, in brown, navy, grey, tan. 4-6X. **Sale Price, pr. 5.44**
Size 2-3X, 4.99

Not Illust.: Knee Highs

Fall knee highs by Harvey Woods for boys and girls. Choose from a wide range of colors, sizes 7-9 and 9-10.
Sale Price, 2 for 1.33

Junior Boys' Socks (Not Illust.)

By Harvey Woods. Wide assortment of Fall colors in sizes 8 to 9. Save now!
Sale Price, 2 for 1.33

Not Illust. Junior Boys' Socks

Made by Harvey Woods, in a wide range of Fall colors. Sizes 6-7, 7-8.
Sale Price, 2 for 99c

Battle Jacket

E. Popular battle jacket, styled by Playline in 100% cotton. Choose it in brown or navy check, sizes 8 to 14. **Sale Price, 9.99**

Girls' Knit Shirt

F. Pick up several of these shirts to mix with skirts and pants. 100% nylon rib knit in navy, white, or blue. Sizes 8-14.
Sale Price, ea. 4.44

Regular Cut Jeans

G. Matching Playline jeans. Made from 100% cotton in brown or navy check. Sizes 8 to 14. **Sale Price, 7.99**

Acrylic Knit Shrink

H. Pops over shirts or sweaters. Fancy checks and plains. A great assortment. Sizes 8 to 14. **Sale Price, 2.99**

Salopette by Playline

J. Comfortable, easy to wear, in 100% cotton. Choose from navy or brown check, sizes 8-14. **Sale Price, 10.99**

Woodward's Children's Fashions

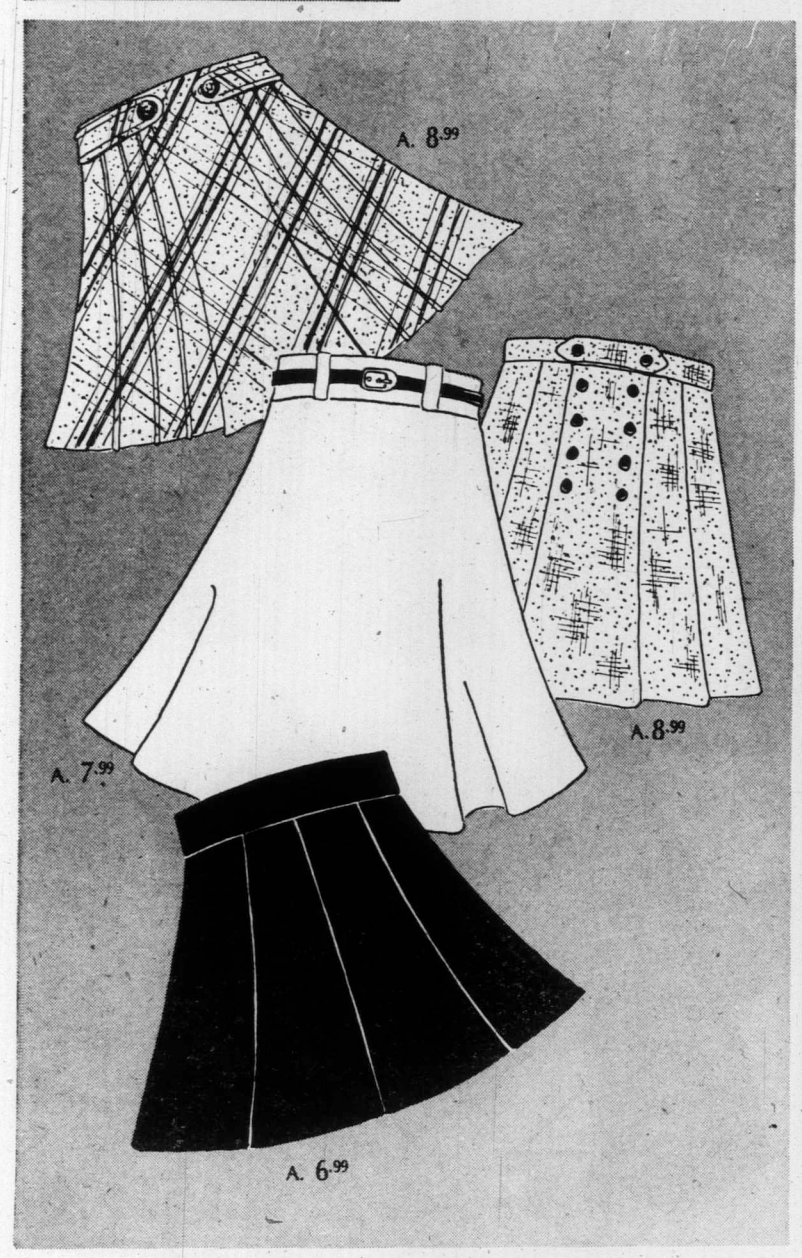

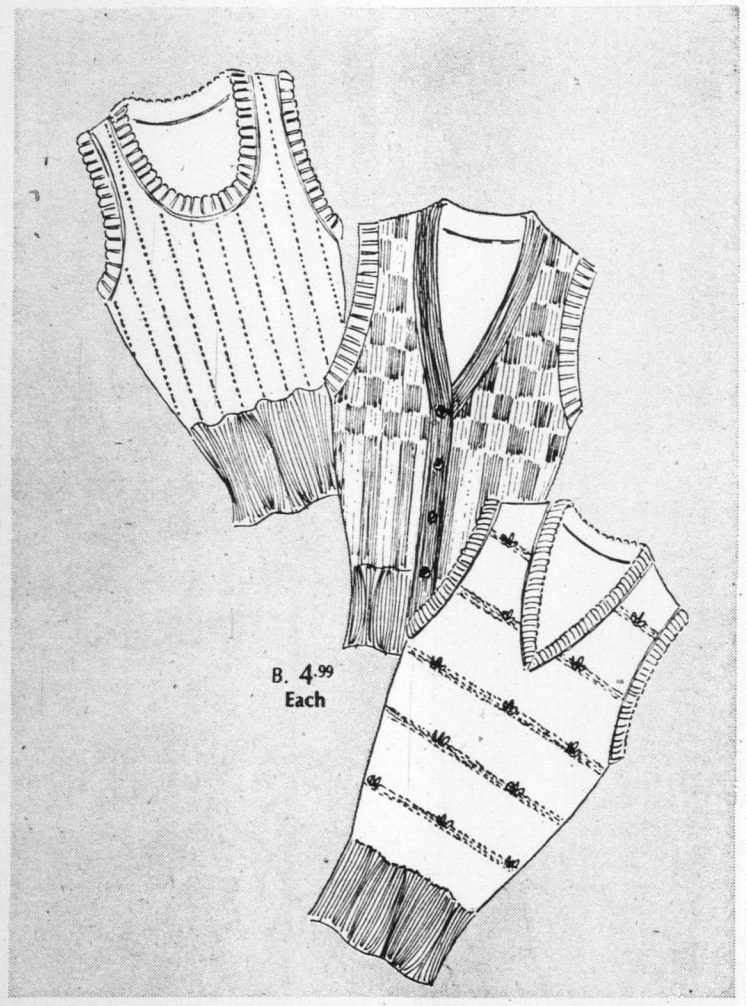

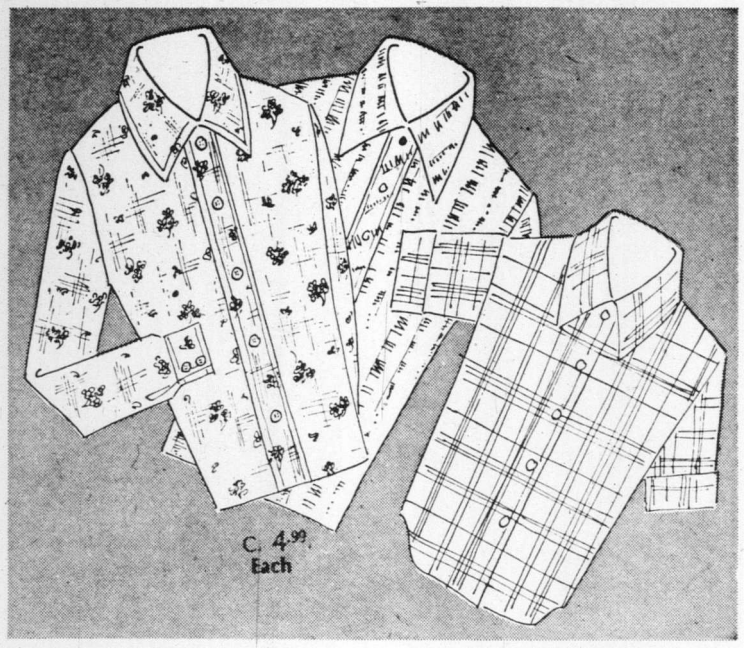

3's Not a Crowd

Not when 3 separates go together as well as these do! Choose your favorite skirt style, top it with a shirt 'n vest. Top off your pant fashions too. Fall colors.

Skirts in 4 Styles

A. Pick the style you like in Fall's newest shades of brown, green, black or navy.

Flip Skirt size 8-16. **Sale Price, 6.99**

Belted Skirt, plain or Donegal, size 8-16. **Sale Price 7.99**

Pleated Skirt in Donegal tweed, size 8-16. **Sale Price, 8.99**

Acrylic Knit Vests

B. We show just three, but there are five great styles in all for your choice: cardigan styles, Pointelle, jacquards, V-neck tweeds, and embroidered trim styles. Important for back to school because it's so versatile, you can pop a knit vest over almost anything. Choose ivory, navy, brown, green or wine in sizes S.M.L.

Sale Price, each 4.99

Tailored Shirts

C. Pick up an armful of these shirts at this low back to school price! We've a wide range for your choice with both long and short sleeves, in easy care fabrics and some cottons. Plains and a good selection of patterns too. We show just three styles, come check the rest! Size 10-16.

Sale Price, ea. 4.99

Woodward's Ladies' Sportswear

Woodward's

Class Mates

Simple addition and subtraction is all you need to star in class. Start with one of these separates we show, add in the corduroy pants for variety, subtract the suit jacket and add the sweater. Simple!

Plaid Group

A. Choice of two jacket styles . . . Jac shirt with belt, or front yoke detail. Choose rust or blue, sizes 8 to 16.

Sale Price, each 15.99

B. Pants in the plaid group come in two styles also . . . in plaid with contour waist, or a pic and pic fashion pant. Choice of rust or blue, 8-16.

Sale Price, ea. 11.99

Shetland Wool Pullovers

C. Imported from England to add spice to your back to school separates. 100% wool, with long sleeves and crew neck. Mixable colors of brown, camel, green, grey or red. 34-38.

Sale Price, ea. 9.99

Fall Cords

D. Great little mixers, add topping and go. Two styles of cord pants for your choice Extendable waistband cords in chocolate, navy, green or black. 7-15.

Sale Price, ea. 8.99

Belted zip front cords in chocolate, black or navy. Sizes 7-15.

Sale Price, ea. 9.99

Woodward's Ladies' Sportswear

Woodward's

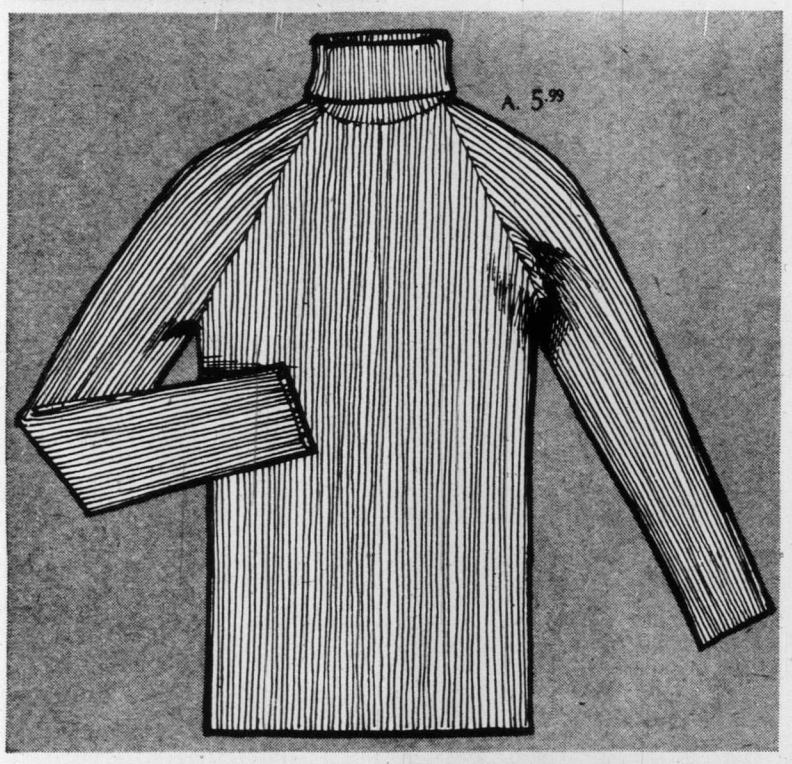

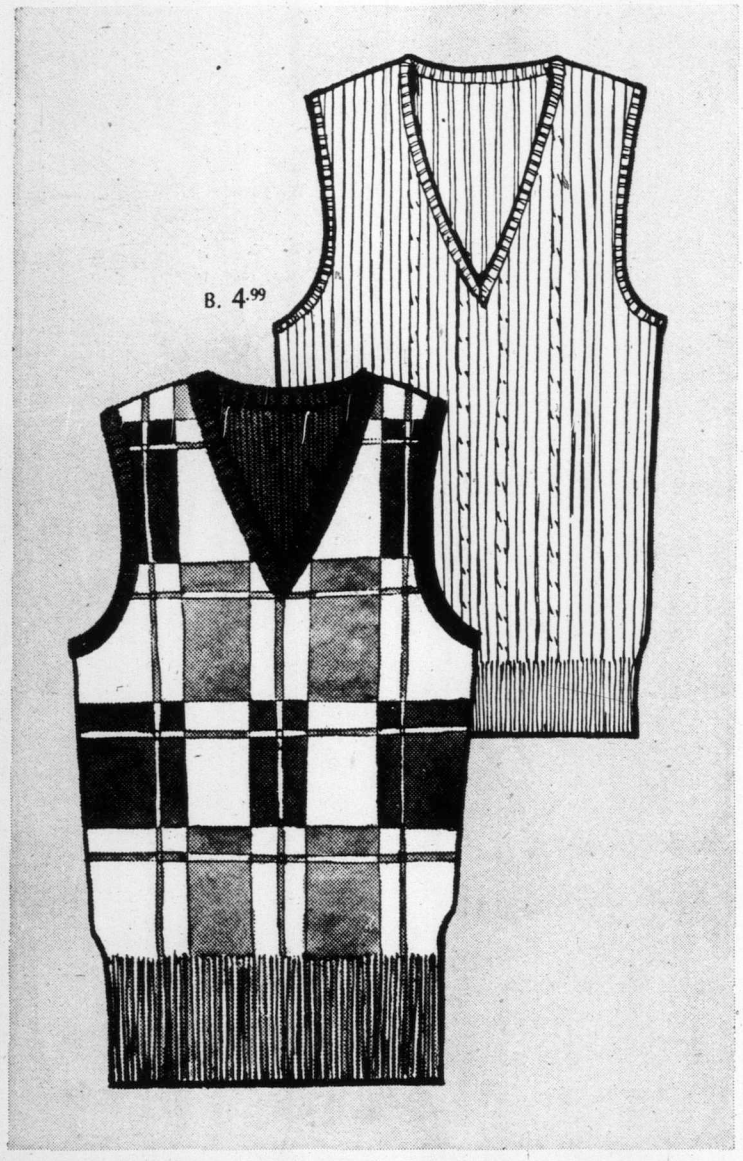

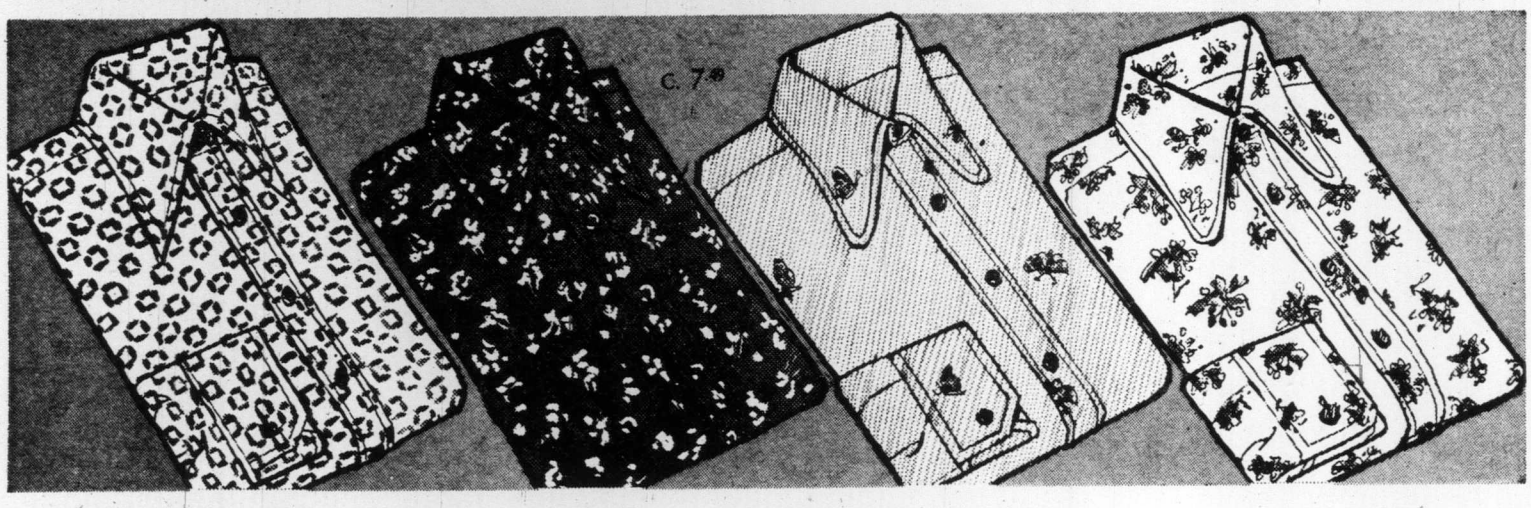

Studies in style

Men's Turtleneck Sweater

A. Woodward's own brand long sleeve turtleneck pullover makes the grade for casual or dress wear — it looks just great under a sport jacket or blazer. Styled to feel as good as it looks, with a raglan shoulder for comfort. Machine washable 100% acrylic ribbed knit. Choose from fashion shades of dark brown, white, camel or blue. Sizes S-M-L-XL.

Sale Price **5.99**

Men's V-Neck Vests

B. Vests play a very important part in a coordinated fashion look for fall and Woodward's own brand vests go to the head of their class. Now you can include several in your wardrobe at the low back-to-school price. Machine washable in 100% acrylic ribbed knit. Choose from multi-color patterns in blue, grey or brown or solid shades of navy, dark brown, camel or beige. S-M-L-XL.

Sale Price **4.99**

Young Men's Sport Shirts

C. Add a number of Woodward's long sleeve sport shirts to your wardrobe. They come in an assortment of machine washable easy care knits and weaves. Styled with rounded or pointed collar and full button front. Choose from checks, floral prints, geometric prints, chambray stripes or solid shades in a variety of fall colors. S-M-L-XL.

Sale Price **7.49**

Woodward's Men's Furnishings

Woodward's

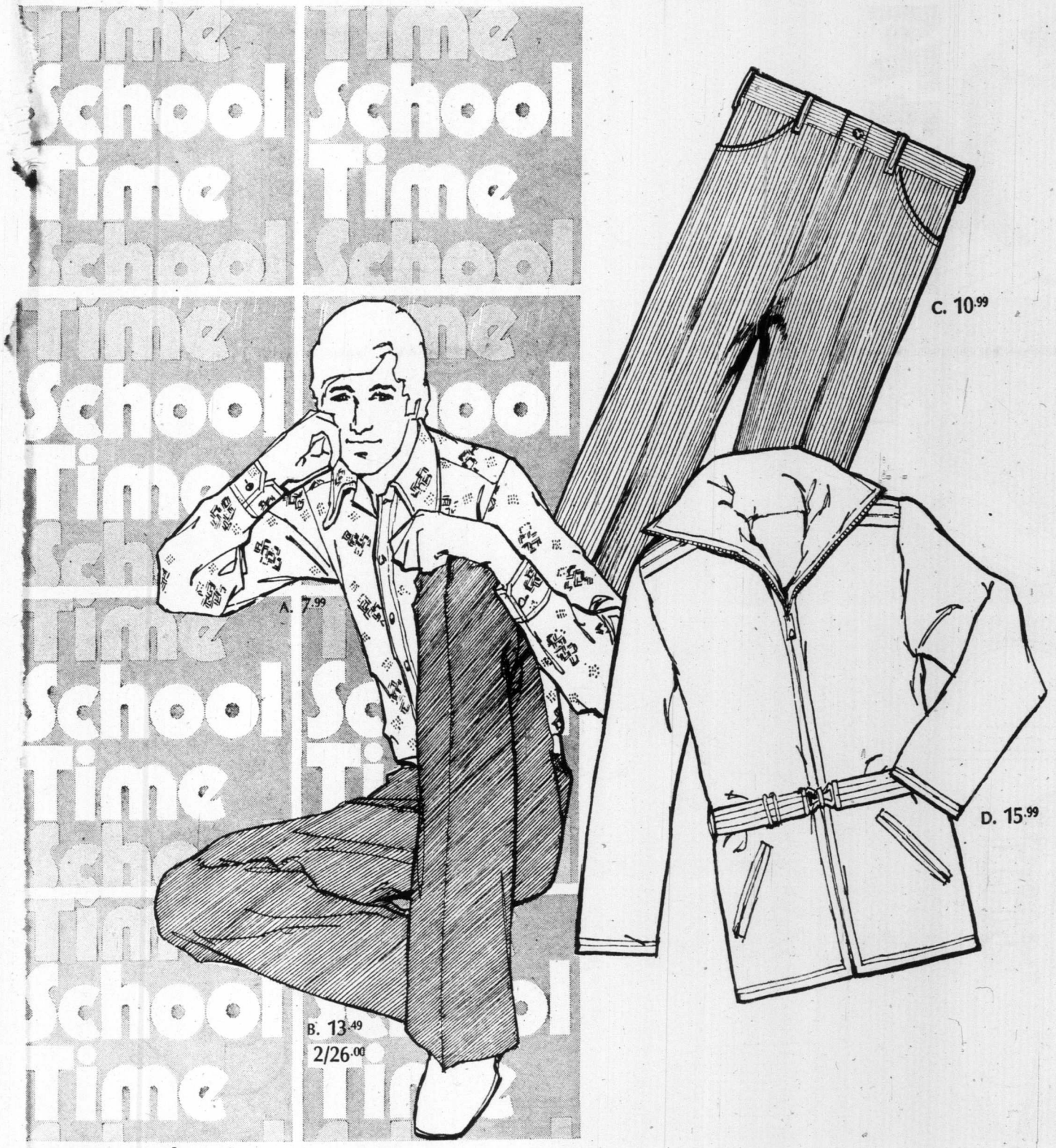

Campus classics

port Shirts

. These sport shirts are just the thing for a oung man's fall wardrobe. Choose from ssorted easy care knits and weaves. Fully ashioned with rounded or pointed collars nd full button fronts. A great collection f prints and plains in assorted colors. -M-L-XL.

Sale Price **7.99**

ouble Knit Jeans

. Day's makes these handsome jean style acks in easy care 100% polyester double nit. They're great on or off campus, paired ith a shirt or sweater. Fall tones of camel, own, olive, grey, black or navy. Waist zes 30-40.

Sale Price **13.49**

2 for 26.00

Young Men's Corduroy Pants

C. The classic comfort of durable corduroy make Woodward's pants a must for school. Machine washable/dryable in 100% cotton medium wale corduroy. Flare leg styling, with wide belt loops, top pockets and 2 back pockets. Shades of deerskin, brown, navy or grey. Waist sizes 29-38.

Sale Price **10.99**

Men's Ski Jacket

D. Get ready for winter with savings now! This instructor length ski jacket has a nylon outer shell, polyester fibre fill and quiltex nylon lining. Featuring a jumbo zipper down the front. Choose from navy, green or brown. Sizes S-M-L-XL.

Sale Price **15.99**

Woodward's Men's Wear

ward's

Woodward's

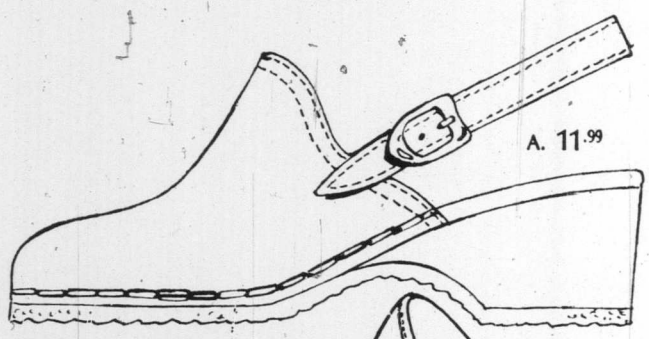
A. 11.99

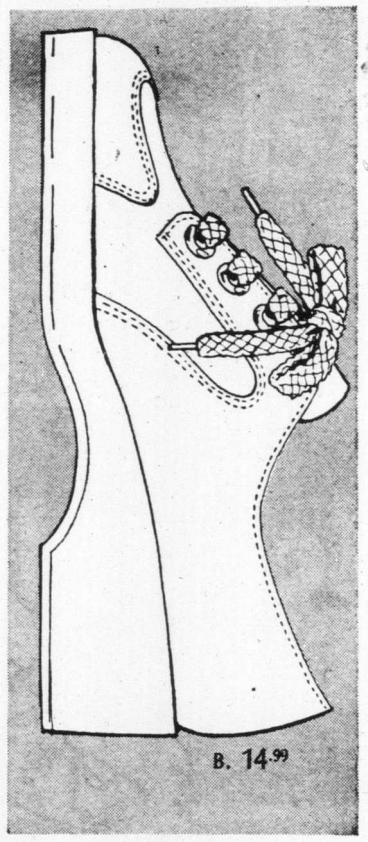
B. 14.99

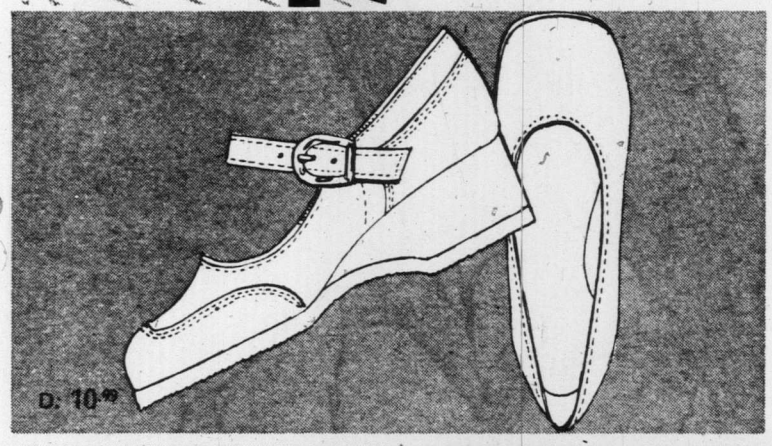
D. 10.99

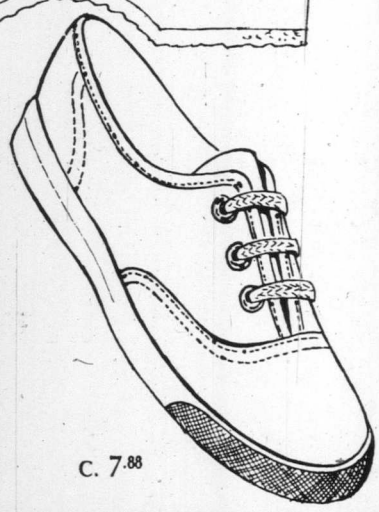
C. 7.88

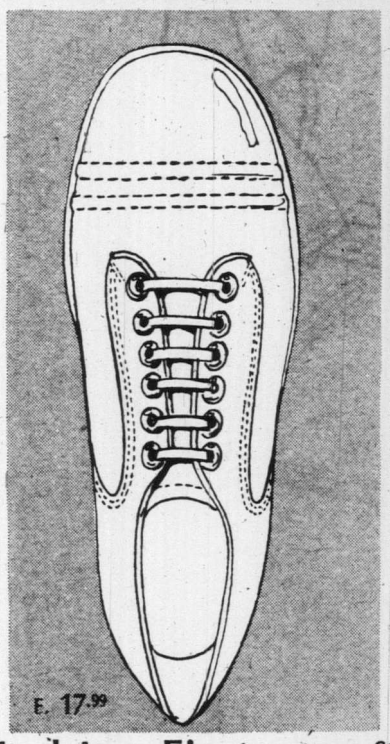
E. 17.99

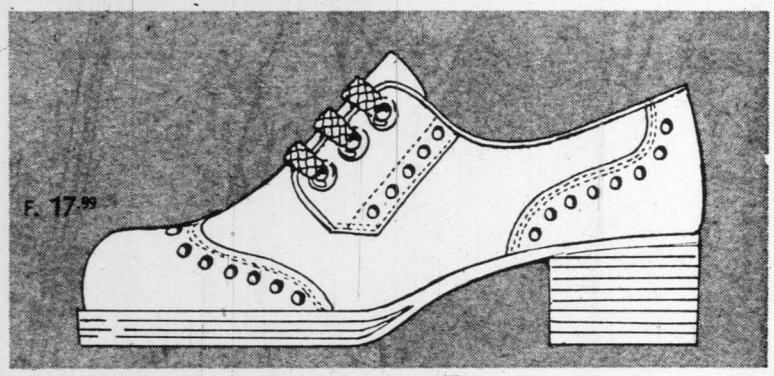
F. 17.99

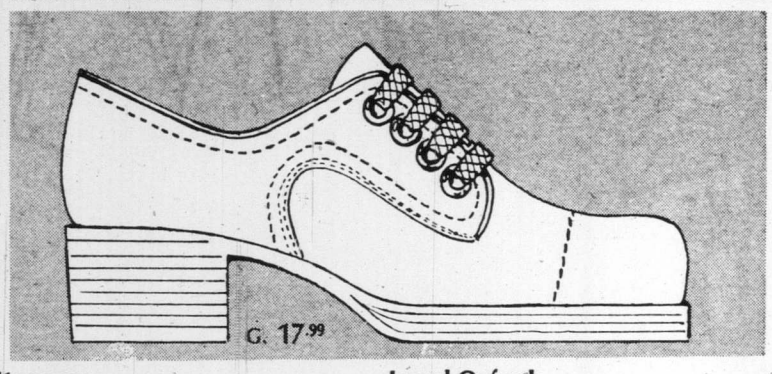
G. 17.99

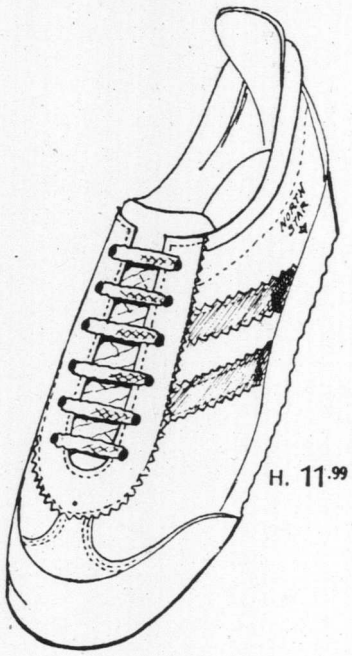
H. 11.99

Fashion Firsts

Get set to leap ahead in fashion firsts for students. It's back to school, so be on your toes, but keep your balance by proportioning your shoes to the rest of you. And here are the shoes you can do it with:

Ole!

A. South American styling with crepe sole comfort. Genuine leather uppers with harness stitching trim. Black, brown or navy.

Sale Price, pair 11.99

Stompers

B. A four eyelet tie by Hanna. Low unit sole and heel. In black or copper smudge.

Sale Price, pair 14.99

Addidas

C. Famous Addidas fit and comfort with sure grip soles, blue or white canvas uppers. Ideal for casual and general sports wear.

Sale Price, pair 7.88

Winning Wedges

D. Teen shoes for school with crepe soles and wedge style heel treatments. Choose from two styles: Plain Pump in black; Pump with instep strap in black or brown.

Sale Price, pair 10.99

Woodward's Ladies' Shoes

Laced Oxford

E. Duo-seamed vamp for smart styling. Platform type composition soles, high heels. Brown only. Sr. Boys' sizes.

Sale Price, pair 17.99

Wing-Tip Tie

F. High style oxford featuring two - toned uppers, with wing tips. Composition soles, high heels. Two-tone brown. Sr. Boys' sizes

Sale Price, pair 17.99

Four Eyelet Blucher

G. Though a plain toe, it is stitiched to give the appearance of a toe cap. Platform type composition soles, high heels. Brown only. Sr. Boys' sizes.

Sale Price, pair 17.99

North Star Joggers

H. Two stripe jogging shoes in choice of white smooth leather with blue stripes, or blue suede leather with white stripes. Cushiony, foam crepe soles.

Boys' sizes — **Sale Price, Pair 10.99**

Men's sizes — **Sale Price, pair 11.99**

Woodward's Men's and Boys' Shoes

Woodward's

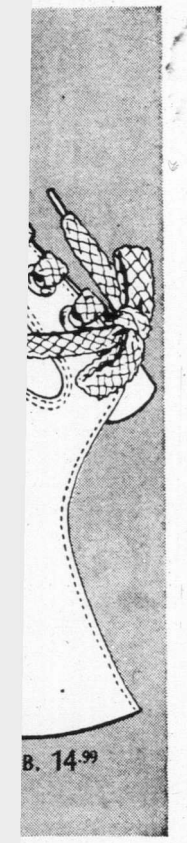

B. 14.99

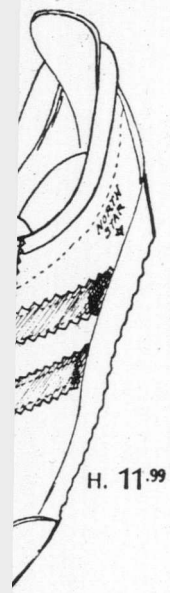

H. 11.99

s

3 shoes in choice of
with blue stripes, or
with white stripes.
e soles.
Men's sizes

Sale Price, pair 11.99

ys' Shoes

ward's

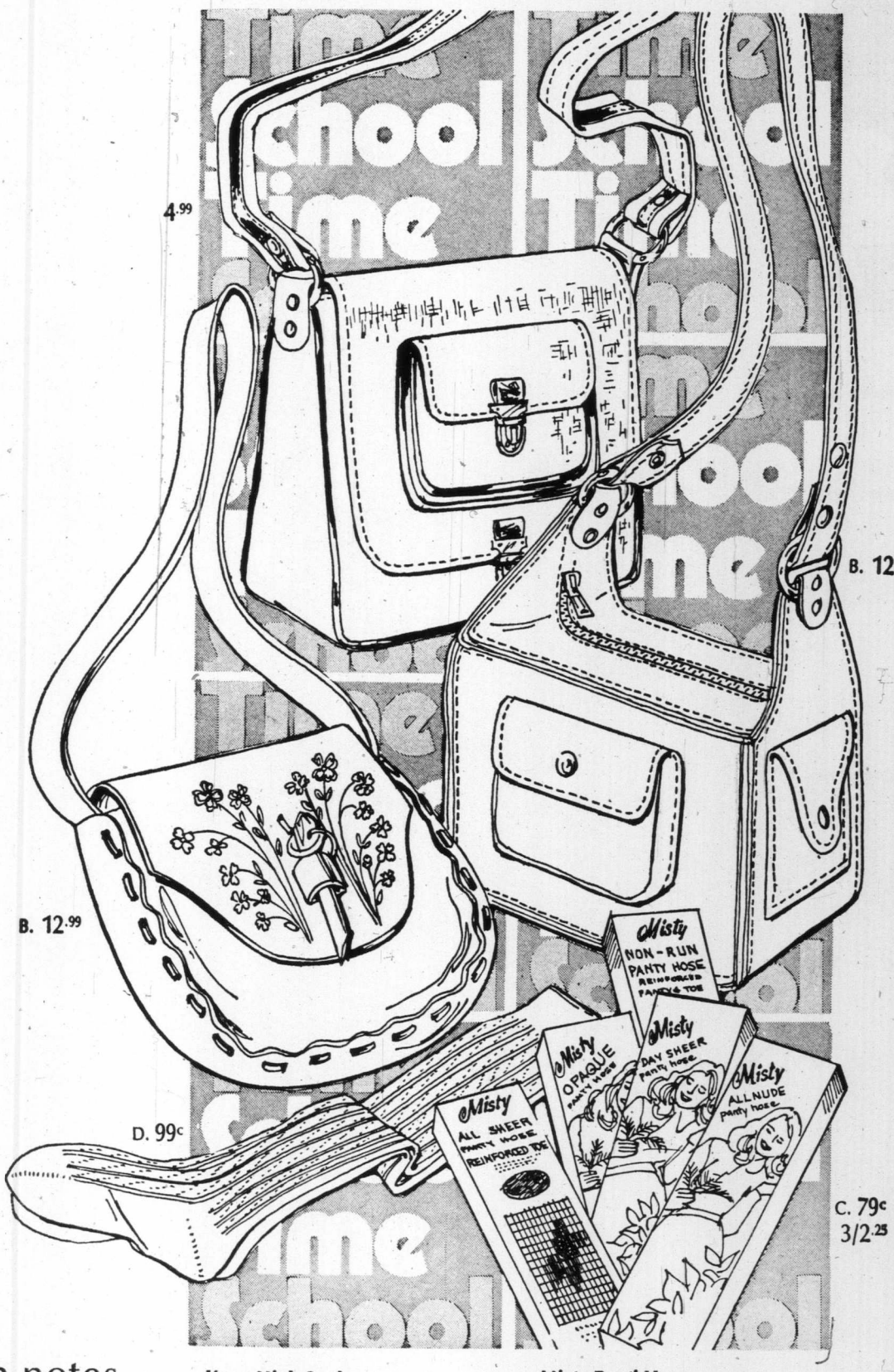

4.99

B. 12.99

B. 12.99

D. 99c

C. 79c
3/2.25

ashion notes

ote Bags

Take a tote back to school and be right style. These snappy linen-look bags me in an assortment of the latest fall lors. Just one of several styles shown m the selection.

Sale Price 4.99

tigo and Naked Look Handbags

This season's fashion look is in the bag, de by Brixton. See what styles are at nd — the latigo look or naked look in uine leather. Attractive autumn tones sierra or rust.

Knee High Socks

D. These 100% nylon stretch knee high socks by Harvey Woods are just right for school opening. In assorted fashion shades to co-ordinate with your wardrobe.

Sale Price 99c

Suede Handbags (Not Shown)

Accent all your fall outfits with a soft, supple suedine bag. In a choice of 3 super styles: with acrylic embroidery; with leather patch and embroidered trim; with suede patches and acrylic embroidery.

Sale Price 7.99

Misty Panti Hose

C. Stock up now on top quality 100% nylon panti hose by Misty. In beige, mocha, spice and assorted popular shades. Choose from: all sheer with reinforced toe; all nude; opaque, nude to toe; non-run with reinforced panty and toe; day sheer with reinforced panty and toe. Small - Medium - Long.

Sale Price 79c
3 for 2.25

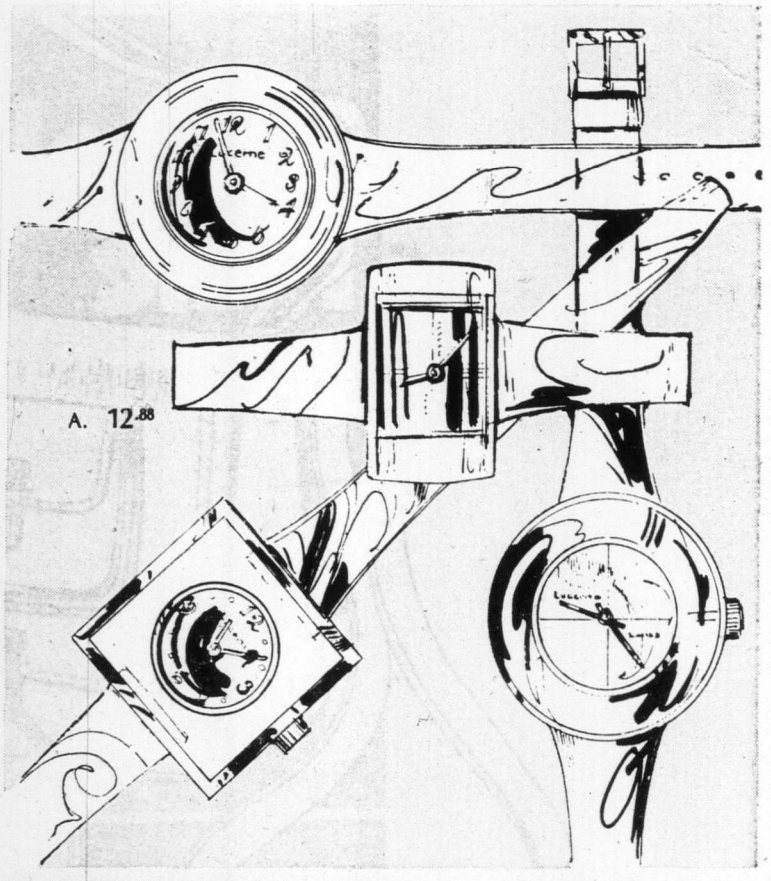

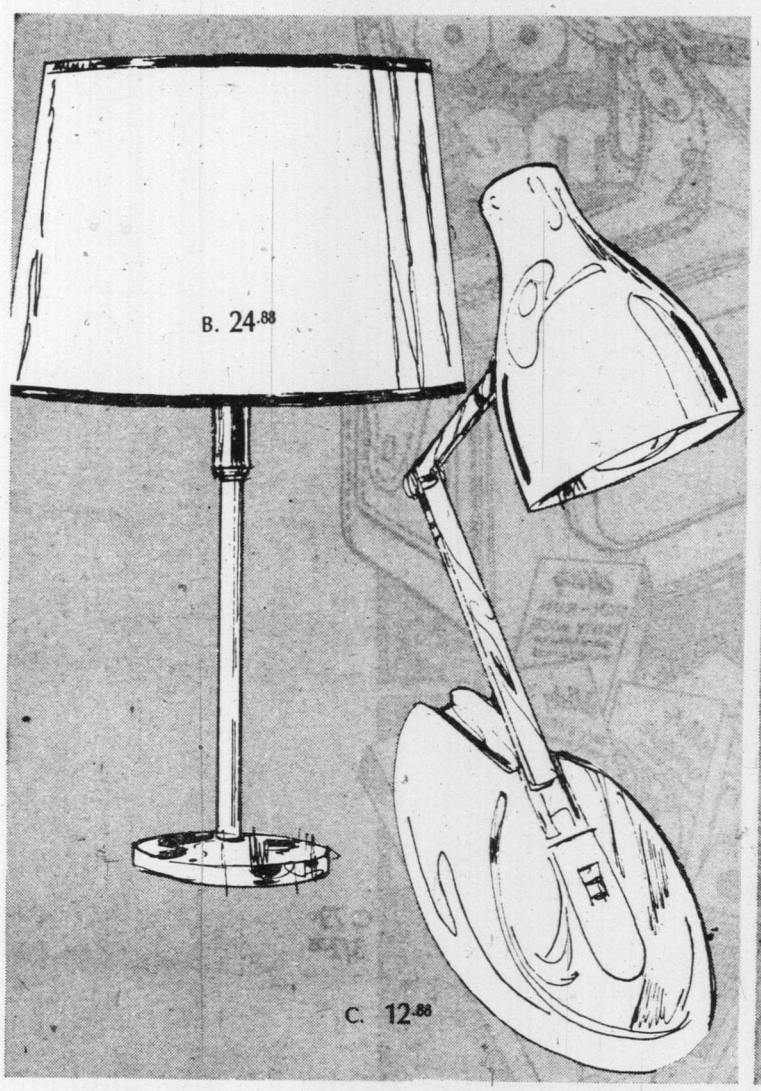

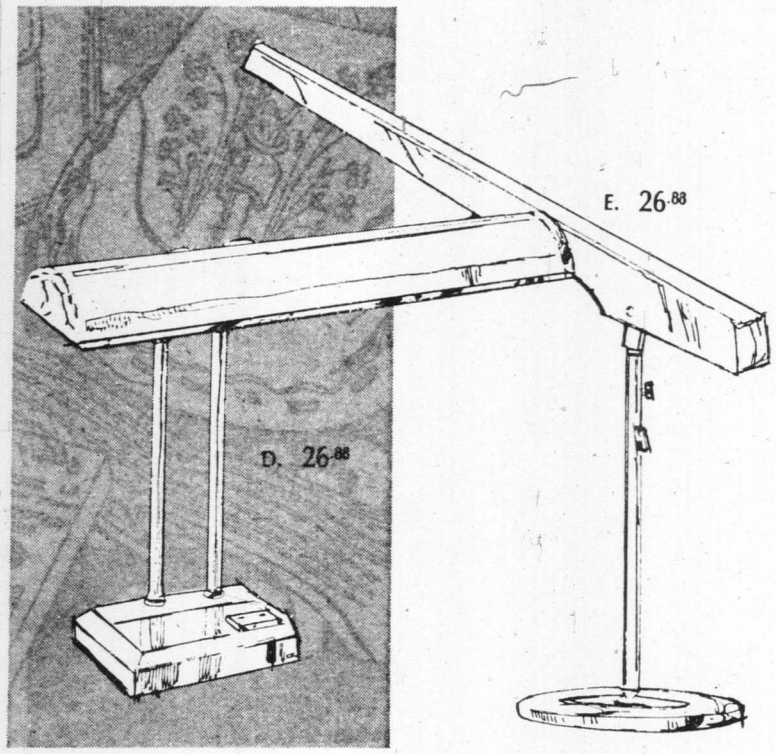

Be up-to-date

Girls' Fashion Watches

A. Durable. Deliberate. Delightful. Fashion watches for the girl who knows what's NEXT! We've quite an astonishing collection in 4 attractive styles. Bright shining faces that are round. Or oval. Or square. Playing it colorful. Baring the wrist for all the world to see. Swiss made movements. Incabloc shock protection. All in all these are terrific buys for every up-to-the-minute girl!

Sale Price, each 12.88

Woodward's Watches and Clocks

Desk Lamp

B. All purpose lamp. Black or red enamel finish.

Sale Price, each 24.88

High Intensity Desk Lamp

C. Flexible metal arm and base in three popular colors: gold, avocado or tangerine.

Sale Price, each 12.88

Twin-Tube Fluorescent Desk Lamp

D. Smartly styled to accent any decor in the home, office or workshop . . . Wherever fingertip control of glare-free light is desired.

Sale Price, each 26.88

Litewand

E. A new concept in personal lighting. 360 rotating shade. Adjustable height, pull switch. 15 watt white fluorescent bulb included.

Sale Price, each 26.88

Woodward's Home Accessories

Woodward's

It's a
Designed
creasing
and busi
readily ac
den at ho

Executiv
A. A clea
ness mar
laminate
finish, ch
drawers,

Swivel
B. Coml
Chrome
swivels.
combina
Walnut f

26.88

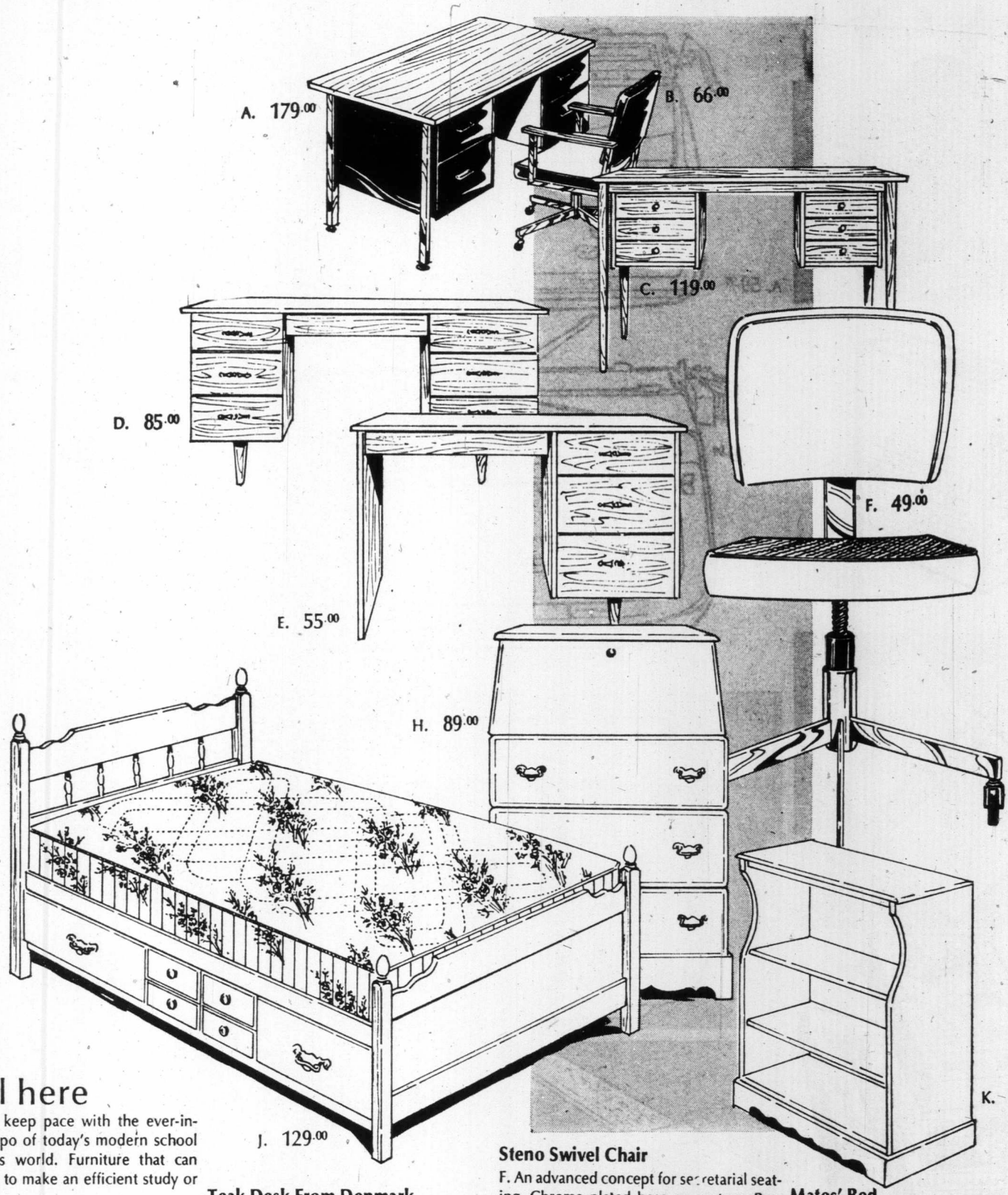

It's all here

Designed to keep pace with the ever-increasing tempo of today's modern school and business world. Furniture that can readily adapt to make an efficient study or den at home.

Executive Desk

A. A clean, functional design for the business man or student. Walnut grain plastic laminate top. Metal construction with black finish, chrome legs. 2 box drawers, 2 file drawers, approx. 30"x60".

Sale Price 179.00

Swivel Arm Chair

B. Combines comfort and mobility. Chrome plated base with casters. Tilts or swivels. Foam padded seat and back with combination vinyl and fabric cover in black. Walnut finished arm rests.

Sale Price 66.00

Teak Desk From Denmark

C. A beautifully finished desk crafted from select teak veneers. Spacious 6 drawer style, holds everything the student needs.

Sale Price 119.00

Double Pedestal Desk

D. Designed for roomy convenience. Six drawer style, plastic laminate top. 20"x48". Walnut finish.

Sale Price 85.00

Single Pedestal Desk

E. Features textured plastic laminate top, solid sides in walnut finish. 3 drawers, finished back.

Sale Price 55.00

Steno Swivel Chair

F. An advanced concept for secretarial seating. Chrome plated base on casters. Posture control adjustment. Foam padded shaped seat and back rest. Combination vinyl and fabric cover in brown.

Sale Price 49.00

32"x36" Bookcase

Compact size for any room in the house. Attractive and convenient for book storage. Walnut finish.

Sale Price 39.00

Desk Chest

H. Enjoy the convenience of a chest and desk in one unit. Drop front style with drawers for storage. Hardwood construction, nutmeg finish.

Sale Price 89.00

Mates' Bed

J. Just what a young boy would like for his room and study. Twin size, storage space below. Nutmeg finish. Hardwood construction. (Mattress not included)

Sale Price 129.00

Open Bookcase

K. In a nutmeg finish, adjustable shelf. Approx. 40" high.

Sale Price 69.00

Woodward's Furniture

Woodward's

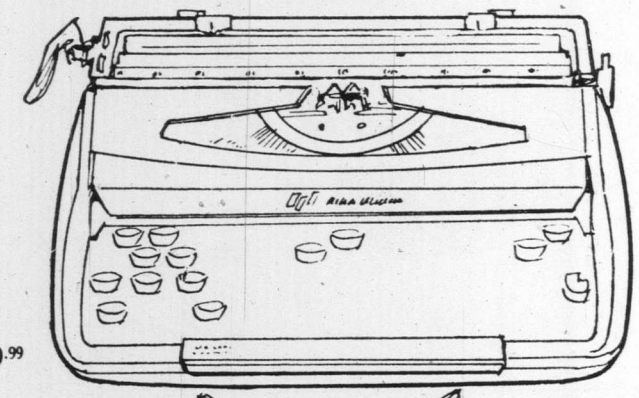

A. 59.99

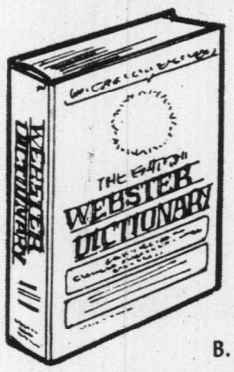

B. 1.79

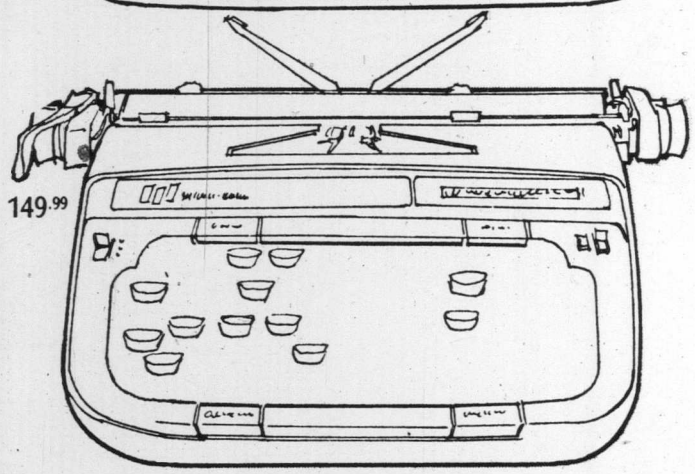

C. 149.99

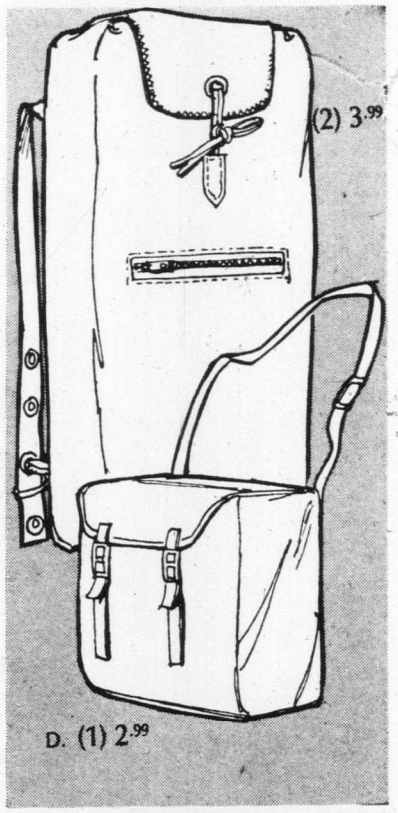

(2) 3.99

D. (1) 2.99

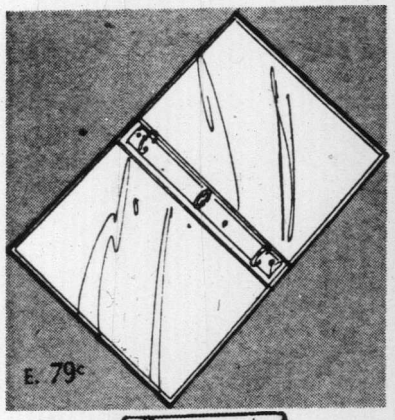

E. 79c

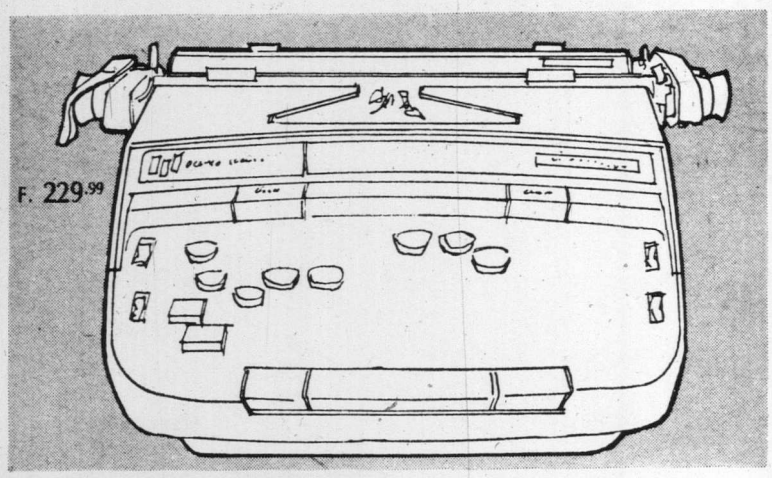

F. 229.99

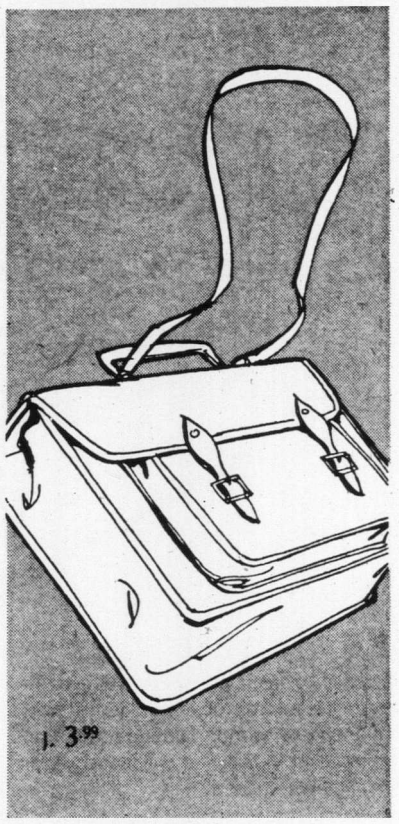

J. 3.99

G. 2.29

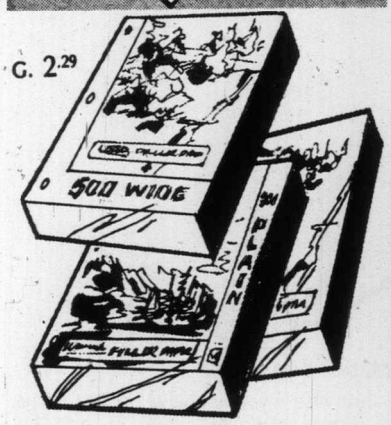

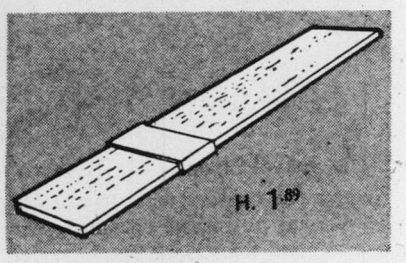

H. 1.89

Just your type

Corsair Portable Typewriter

A. Compact and convenient Smith Corona portable with snap-on carrying case. 84 character keyboard, preset tabulator. One year guarantee.

Sale Price **59.99**

Grosset Webster Dictionary

B. The new revised edition in large, easy to read type that spell out pronunciations without symbols, 75,000 entries, 1,000 illustrations.

Sale Price **1.79**

Classic 12 Portable Typewriter

C. The deluxe portable by Smith Corona. Features big extra length carriage with bar tab, half space and power space. Metal carrying case. 1 year guarantee.

Sale Price **149.99**

Nylon School and Travel Bags

D. Pack style in two convenient sizes.

1. **Sale Price** **2.99**
2. **Sale Price** **3.99**

Ring Binder

E. Organization is the key to a successful student. 1" rings, vinyl binder in assorted colors.

Sale Price **79c**

Electra 220 Portable Typewriter

F. Features automatic carriage return. Also big 12" carriage, office size keyboard, bar tabulator, metal carrying case. One year guarantee. **Sale Price** **229.99**

Woodward's Giant Refills

G. 500 sheets per pack in 8½"x11'. Three-hole looseleaf size, in narrow or wide rule.

Sale Price per pack **2.29**

Slide Rule

H. An invaluable aid, suitable for beginner or expert. **Sale Price** **1.89**

School Bag

J. Handy, jumbo size shoulder bag in good quality vinyl. **Sale Price** **3.99**

Nylon Markers (not illus.)

Made in Italy, by Carioca. 12 colors in plastic case. **Sale Price** **1.29**

Rain Portfolio (not illus.)

Sale Price, each **89c**

—Woodward's Stationery

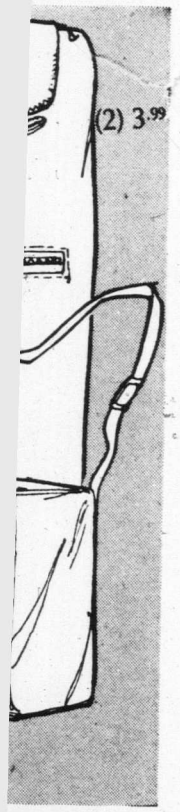

(2) 3.99

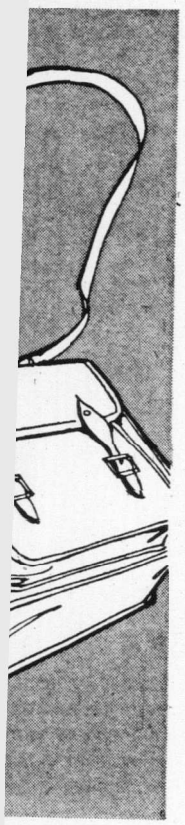

oulder bag in good
3.99
lus.)
ca. 12colors in plas-
1.29
s.)
89c

-Woodward's Stationery

A. 49.88

B. 99.88

C. 7.88

Two for the road

High-Rise Bike

A. Whee-ee-ling back to school in fine style, on the ever popular Hi-rise bike for boys and girls. Complete with Hi-rise handlebars, banana seat, kick stand with safe, back pedalling brakes.

Sale Price 49.88

Internazionale 10-Speed Bike

B. A deluxe 10 speed that goes as well as it looks. Deluxe "latin line" frame, safety lever brakes, dependable "Sun Tour" changers, ½ chrome front and rear forks, alloy crank drive. Complete with kick stand. Outstanding value!

Sale Price 99.88

The campus thing

Canada Sports Bag

C. For student carrying on . . . a large, waterproof, sturdy vinyl sports bag. Complete with shoe pocket and roomy enough to take most track gear as well as shoes. A fine buy!

Sale Price 7.88

Skyway "Chateau" Luggage

D. The ever-popular hard side luggage of wood construction with colorful vinyl outside covering comes in many colors and sizes. Choose the one or more, that suits your needs.

Ladies'

Travel	Sale Price 15.88
O'nite	Sale Price 15.88
Weekend	Sale Price 19.88
24" Pullman	Sale Price 23.88
Wardrobe	Sale Price 23.88
26" Pullman	Sale Price 27.88

Men's

Companion Case	Sale Price 19.88
2-Suiter	Sale Price 27.88

Woodward's Sporting Goods and Luggage

Woodward's

A. 7-12 4.79
14-20 5.79

B. 7-12 16.49 14-20 18.49

C. Boys' 6.99
Men's 7.88

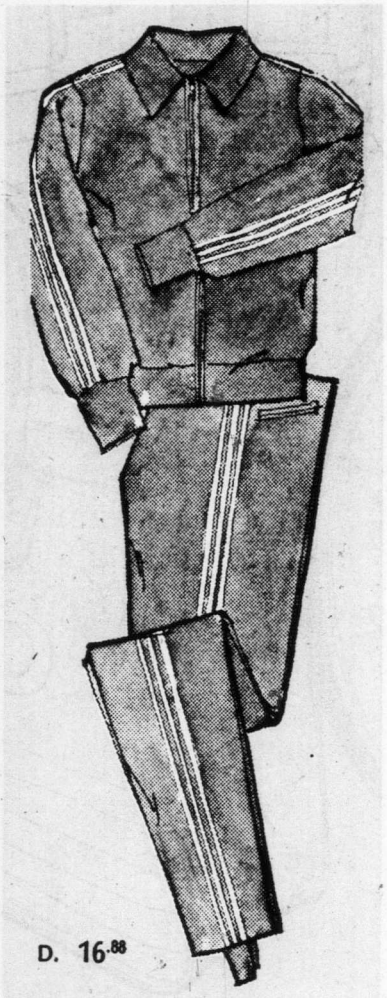

D. 16.88

E. 9.99

F. 4-6x 6.44 8-16 8.44

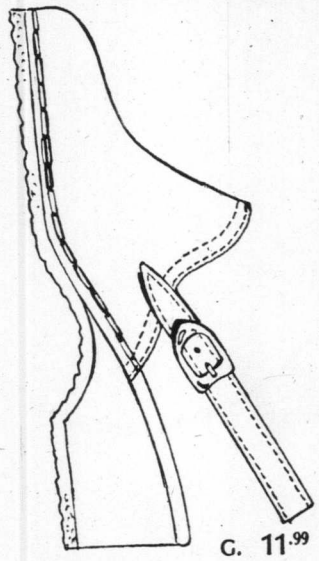

G. 11.99

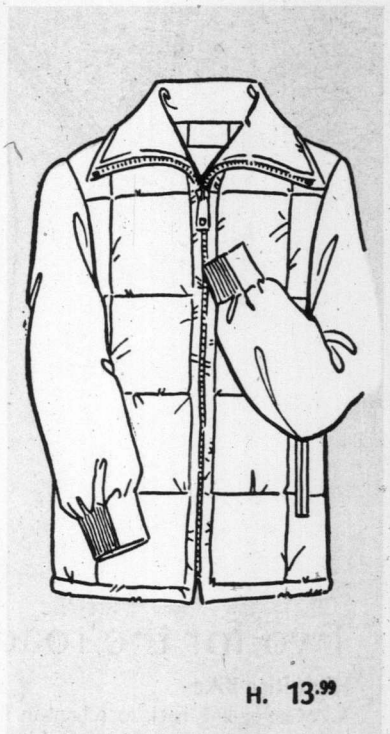

H. 13.99

DIAL-A-BUY
OPEN 9:30 A.M.

• Vancouver 684-5231 • New Westminster 521-9611 • Oakridge 261-3311 • Park Royal 922-6111 • Guildford 588-2111 • Port Alberni 723-5641 • Victoria 386-3322 (Toll-Free Zenith 6544) Kamloops 374-4141 (Toll-Free Zenith 6414). Use toll-free lines from • White Rock 588-2111 • Other Fraser Valley areas including Aldergrove, plus Howe Sound and Sechelt Peninsula Zenith 7444. Shop all lower mainland stores, Victoria and Kamloops Thursday and Friday till nine. Port Alberni, Prince George Fridays till nine.

Woodward's make it happen for all kinds of people — young or old. Open your easy to use credit account and let it happen for you. Shop the convenient modern way. Phone or visit your nearest Woodward's credit office. We've got the credit plan for you.

Store Hours:
Mon., Tues., Wed., Sat.
9:30 to 5:30 P.M.
Thurs. and Fri. 9:30 to 9 P.M.

WOODWARD'S

Boys' Knit Sport Shirt

A. Choose from check or paisley patterns in easy care 50% cotton and 50% polyester. Assorted colors for Fall.

Sale Price, Boys' 7-12 **4.79** Boys' 14-20 **5.79**

Woodward's Boys' Wear

Boys' Snorkel Parka

B. A top notch jacket, check the features: All weather twill nylon, poly fibre-fill quilt lined. Jumbo zipper with fly front and buttons, snorkel hood. Choice of sage or navy, in two size groups:

Boys' **Youth's**
Sale Price, 7 - 12, 16.49 **14 - 20 18.49**

Woodward's Boys' Wear

"Match" by Adidas

C. 3 stripe canvas cut-offs. Reinforced with toe guard, cushion ankle and insoles. White with blue stripes.

Boys' sizes, Sale Price, 6.99 **Men's sizes, Sale Price 7.88**

Woodward's Men's & Boys' Shoes.

Adidas Training Suit

D. Known throughout the world for high quality. Sizes S.M.L. in red, green and royal.

Sale Price, each, 16.88

Woodward's Sporting Goods

Shetland Wool Pullovers

E. Mix 'n match these imported English sweaters with your favorite skirts and pant fashions. Camel, brown, green, grey, red. 34-38.

Sale Price, each, 9.99

Woodward's Ladies' Sportswear

Girls' Fisherknit Cardigans

F. The fisher knit sweaters they like so well, with 6 wooden buttons and crew neck styling. Natural color.

Size 4-6X, Sale Price, 6.44 **Size 8-16, Sale Price, 8.44**

Woodward's Children's and Girls' Fashions

Ole !

G. South American styling with crepe sole comfort! Genuine leather uppers, set off with harness stitching. Choose black, brown or navy.

Woodward's Fashion Shoes **Sale Price, pr. 11.99**

Girls' Nylon Ski Jacket

H. 'Baracuda' ski jacket, has warm fiber fill lining. Belted style with zippers on sides, fly front that snap buttons. In navy, red, blue or salmon.

Woodward's Girls' Fashions **Sale Price, 13.99**

Island
Ph. 746-6181
Financial Centre
435 Trunk Road
Duncan

The Daily Colonist.

Vancouver Island's Leading Newspaper Since 1858

Sunny, high 80
★ ★ ★
Weather Details On Page 2

No. 75 – 116th Year — VICTORIA, BRITISH COLUMBIA, WEDNESDAY, AUGUST 28, 1974 — 15 CENTS DAILY 20 CENTS SUNDAY

Ottawa probes border grab

Photos prove incursion—lawyer

VANCOUVER (CP) — The lawyer for a United States army deserter arrested while trying to cross the border at Blaine, Wash., says the Canadian government will investigate the case.

"They have satisfied me that they are conducting a full-scale international and domestic investigation into the allegations of witnesses," said Don Rosenbloom Tuesday, lawyer for Ronald James Anderson, after talking to external affairs officials in Ottawa.

Rosenbloom is seeking Anderson's release from a U.S. prison on the grounds that he was illegally arrested by American officers on Canadian soil.

"I have called for the government to intervene through diplomatic channels to demand from Washington the immediate release of Ronald Anderson," said Rosenbloom.

He said external affairs officials told him that External Affairs Minister Allan MacEachen, who returns next week from the law of the sea conference in Caracas, Venezuela, will be informed as soon as possible about the details of the case.

Rosenbloom said officials in Ottawa indicated the government is unlikely to take a public position on the case until MacEachen returns early next week from the conference.

Anderson, 31, a landed immigrant in Canada for the past five years, who would be eligible for citizenship in three weeks, was arrested at the Blaine border crossing Saturday while attempting to enter the U.S. with his wife and her 11-year-old son.

Witnesses said Anderson broke away from U.S. officials and raced on foot through the Peace Arch back to the Canadian side of the border where the American officials are alleged to have grabbed him. He was then handcuffed and marched to the American post. He is being held in the army stockade in Fort Lewis, near Tacoma, Wash.

Rosenbloom said, "We feel we have conclusive evidence

Continued on Page 2

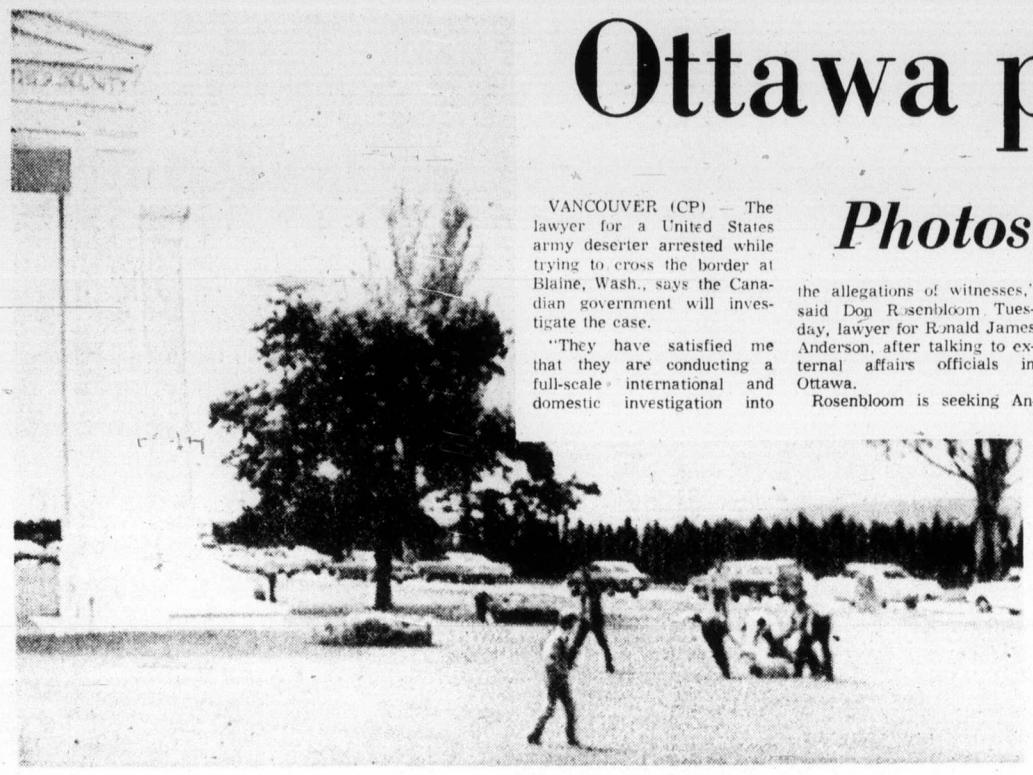

— CP

U.S. officials pounce on deserter on Canadian side of Peace Arch

Rail cars stuck with grain loads

Canadian National Railways' grain handling operations have been brought to a virtual standstill by strikes at Thunder Bay and Vancouver, a railway official said Tuesday in Winnipeg.

A. R. Williams, vice-president of CN's Prairie region, said the railway has 2,000 carloads of grain to be unloaded at Thunder Bay and 1,700 carloads "at or near Vancouver."

Because of that, CN has been unable to serve country elevators with their regular quota of grain cars, resulting in a shortage of delivery space for the new harvest at these points, Williams said in a statement.

He said the railway normally moves about 1,000 carloads of grain a day to the two ports at this time of year.

"We not only lose the use of these cars but we do not receive any demurrage charges on them. In effect, they are free storage bins."

He said if the strikes by the West Coast grain handlers and the Great Lakes ship engineers and deck officers continue, it would be impossible for CN to meet its delivery commitments before freeze up at Thunder Bay and before year-end at Vancouver.

"I hope people's memories are sufficiently long to remember the present situation when Canada's export grain performance is assessed at the end of the year," he said.

Meanwhile, a poll of some B.C. members of Parliament shows they are split on how to resolve the West Coast grain handlers dispute, but other spokesmen are pressing for early government action to legislate an end to it.

The strike began Monday when grain workers picketed three elevators to protest layoffs and the companies locked out workers at two other elevators, ending the movement of 85 per cent of the grain through West Coast ports.

Frank Oberle (PC—Prince George-Peace River) said Ottawa has been irresponsible in not calling Parliament back immediately to deal with the dispute.

Ron Huntington (PC—Capilano) said the government already has destroyed the free collective bargaining process by appointing a conciliator and trying to tell the elevator companies to accept his report which the companies term an inflationary settlement.

Labor Minister John Munro has said there are no plans for Parliament to intervene in the dispute which already has cost the Canadian wheat board $18 million to $20 million in demurrage charges.

Local 333, the Grain Workers Unon GWU has said it is prepared for a six-week closure but William Mead, chief negotiator for the five grain companies, said the companies are expecting a seven- or eight-week stoppage in shipments.

GWU business agent Henry Kanes called for a judicial inquiry into labor relations in the industry.

Bonn hopes to avoid 'smell of Watergate'

Colonist - Los Angeles Times Service

BONN — Public hearings into West German's most sensational spy scandal opened here Tuesday with the government expressing determination to keep "the smell of Watergate" out of the proceedings.

A seven-man parliamentary commission is investigating the circumstances under which Guenter Guillaume managed to rise in 15 years from a supposed East German refugee to a position at former Chancellor Willy Brandt's elbow. Guillaume was arrested last May, and his exposure was — at least superficially — the motivation for Brandt's dramatic resignation as head of the West German government. Not only did he have access to secret documents; but Guillaume was alleged to have procured women for Brandt.

A key subject in the parliamentary investigation into the affair is how Guillaume managed to get so far despite suspicions levelled against him by official and private intelligence bodies concerned with Communist espionage.

This was not the immediate concern of the all-party parliamentary committee, which will hear some 20 witnesses this week. The opening session was marked by partisan squabbles and a denial by an interior ministry official that there was any government manipulation of documents or the smell of Watergate about the affair, despite Brandt's resignation.

Government witnesses also testified there was nothing out of the ordinary in the procedures involved in Guillaume's employment, first as a junior member of Brandt's staff and later as one of his three personal advisers. But the committee has yet to go into the hotly disputed question of how Guillaume slipped through the security checks, despite the expressed concern of West German intelligence agencies and private organizations.

No Cyprus solution soon – Waldheim

LONDON (UPI) — UN Secretary-General Kurt Waldheim flew back to New York Tuesday from wide ranging Cyprus peace soundings with little prospect of an early solution but confident the conflict will be solved by negotiation and not by war. (See also Page 3)

"We have not been able to overcome the existing difficulties," he told a news conference.

Israelis take hosing from Soviet vessels

TEL AVIV (UPI) — Israeli Defence Minister Shimon Peres said Tuesday two Soviet ships poured streams of water on two Israeli vessels in the Straits of the Suez gulf in what he described as a "confrontation with Soviet Russia."

"There was a very small war, not with fire but happily with water," Peres said. "They opened the hose and they poured water upon our small boats."

Peres, who disclosed the incident in a speech to 250 American Jewish leaders here, said the Soviet ships sailed away after spraying the Israeli boats with the water.

Price of drugs is death at sea

WASHINGTON (UPI) — More than 200 Americans were slain in the last three years on boats hijacked for use in illicit drug traffic, a U.S. House of Representatives subcommittee report declared Tuesday.

Carl Perian, staff director for the house merchant-marine subcommittee, said 34 boat losses were reported by the U.S. Coast Guard and more than 66 others were listed by local agencies. Among those lost was a yacht belonging to bandleader Si Zentner. Zentner, his yacht and others on board left Nassau March 10 and have not been seen since.

"Coast Guard and intelligence reports indicate that these boats were hijacked to smuggle narcotics," Perian said.

Pay now, fly later

Airlines demand advance payment

MONTREAL (CP) — A three-month advance payment system for passengers flying between Montreal and Florida during the peak Christmas period was announced Tuesday by Air Canada.

Under the plan, passengers flying between Montreal and Florida on Air Canada, Eastern Airlines and Delta Airlines from Dec. 13 to Dec. 28 will have to adhere to the advance payment system while those flying north between Dec. 28 and Jan. 13 will also pay in advance.

An Air Canada spokesman said Montreal is "a particular situation and we didn't feel Toronto had a similar problem."

During the peak Christmas periods, of 300 bookings now reserved on flights from Montreal, the airline expects that only 30 people will be travelling, he said. The rest will be cancellations or reservations not used by passengers.

The three airlines also plan to exchange reservation lists to further avoid the possibility of duplicate reservations. If a passenger makes reservations on different airlines, he will be asked to decide which he wishes to use.

The Air Canada spokesman said reservations are full during the Christmas period. The airline has four non-stop flights to Miami daily while Eastern Airlines maintains a one-stop service via New York.

Texas terror detailed for captors

STEPHENVILLE, Tex. (AP) — Two escaped convicts gave police an account Tuesday of their four-day violence spree through Texas, including how they shot a rancher and then gunned down his dog when it licked its dying master's face, authorities said.

Dalton Williams, 29, and Jerry Ben Ulmer, 22, were captured near Stephenville Monday night. Third escaper, Richard Mangum, 22, was shot to death by police.

Rancher T. L. Baker, 65, was one of two persons killed as three convicts who escaped from a Colorado prison made their way across Texas, hunting down witnesses who had testified against them.

Baker had testified against Williams. The other victim, Mrs. Ray Ott of Stephenville, had testified against Ulmer.

Details of the rampage of rape, murder and random violence were provided by Williams, who District Attorney Bob Glasgow said "talked like a polly parrot."

"He seems to be relieved not to be dead," Glasgow said.

Williams told officers the three were at Lamesa, Tex., when he remembered he held a grudge against Baker and decided to kill him. They went to the Baker ranchhouse and Williams shot Baker four times, Glasgow quoted Williams as saying.

Williams said he asked the dying Baker if he recognized him and Baker nodded "Yes." Williams then told Baker: "I want you to know why I killed you."

Willliams then said Baker's son, Gary, drove up to the ranchhouse and the trio tied

Continued on Page 2

Trio mauls grandson of King Olav

NEWCASTLE-ON-TYNE, England (AP) — The 20-year-old grandson of King Olav V of Norway was attacked in a bar here and required 31 stitches for a face wound, police said Tuesday.

A spokesman for the Northumberland police said Haakon Lorentzen, a teleprinter operator on a Norwegian navy frigate, was in a city bar Saturday when three men attacked him "without provocation."

The men then ran out of the bar and escaped in a car.

Inside Today

Have-nots reject birth controls —Page 3

Agency destroys 9 million eggs —Page 7

Woman surgeon wins her wings —Page 10

Province blamed in pulp layoffs —Page 18

	Page
Background	5
Bridge	26
Classified	24-33
Comics	22
Crossword	27
Entertainment	20
Family	19
Finance	8, 9
King Fisherman	18
Marine Calendar	20
Sport	12-14
Television	25

Indians demand own state

Haidas claim Charlottes

By HUBERT BEYER
Colonist Reporter

The Haida Indian Nation is preparing to claim the Queen Charlotte Islands as Indian territory, break away from Canada and establish a separate state.

Sound like a naive separatist's mad scheme? The Haidas mean business.

Frank Collison, chief of the Masset band, said in a telephone interview from Masset Tuesday that the Haidas are already preparing a land claim on behalf of the entire Haida Nation.

He said the Haida claim to the entire Queen Charlotte Islands had much better hopes of getting a favorable decision by the Supreme Court of Canada than that of the Nishga tribe which is claiming the Nass Valley in northern B.C.

"Our boundaries are much better defined. They take in ALL of the Queen Charlottes. And there is proof through archeological finds that the Haidas were here more than 4,000 years ago," Collison said.

The Nishga land claim resulted in a split vote last year by the Supreme Court which has been considered a victory for the Nishgas.

Collison quickly dispelled any doubts about the Haida's seriousness in planning to establish a separate country.

"We have the people, the know-how, the resources to govern ourselves," he said.

There are approximately 1,400 Haida Indians registered with the Skidegate and Masset bands.

Collison estimated that an additional 1,000 Haidas are living off the Queen Charlottes.

He said they could also draw on the expertise of the Alaska Haidas.

Collison said the Haidas aren't interested in a financial settlement. They want autonomy in "our own land."

He said more wealth is taken out of the Queen Charlotte Islands every year than is paid to the province of Prince Edward Island by the federal government.

Asked about details of the separation plans, Collison said those would be worked out later. He said Haidas had always been successful in adapting to challenges.

"If we ever should form our own country, it would be under a government combining our heritage with modern Canadian government," he said.

He admitted the scheme won't be realized overnight, but added, "We've been around for a long time and we can wait a little longer."

The Queen Charlotte Islands' total population is about 5,500.

The U.S. government has

Continued on Page 2

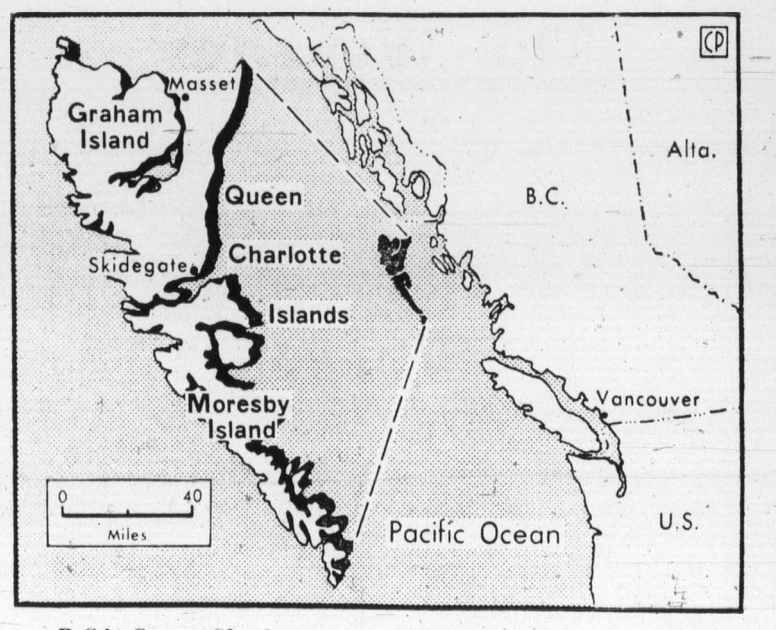

B.C.'s Queen Charlottes: 'people, know-how, resources'

Poor countries reject birth controls

BUCHAREST (CP) — The concept of a world in which overpopulated countries carefully control birthrates through international co-operation has been shattered by joint action of a number of developing countries seeking to water down control measures.

Struck from a draft plan of action proposed at the United Nations World Population Conference Tuesday was a major provision that family planning information and contraceptives be made available to all parts of the world by 1985.

Overriding U.S. objections, Third World countries, including a number from Latin America, voted to remove most target figures from the plan and then finally deleted the word "target" altogether.

The action plan, as now drafted, merely states that family planning information and contraceptives should be made available to "responsible parenthood."

This provision was further weakened by other amendments introduced by Third World and socialist countries stressing that population policy remains the strict responsibility of individual countries.

One U.S. member said it was "tragic" that poor countries, many of which need family planning, voted against the measure, while rich countries, which have the necessary birth-control information and equipment, voted to support it.

Amid the haggling which suggested the UN conference may end up with only a vague program, Canadian delegates maintained they have succeeded in ensuring that Canada's views are reflected in the final UN document to be published later this week.

But even in the Canadian group, which includes federal as well as provincial delegates, there were signs of dissension.

Some Canadian organizations, which mounted a lobby in Bucharest to get their own views across, charged that the Ottawa delegates are merely supporting the U.S. position submissively.

But the Ottawa group denied this, saying Canada has succeeded in pressing home its idea of the close relationship between population problems and individual national resources and its concept of the importance of the status of women in solving the population crisis.

Ode to joy chosen by Rhodesia

SALISBURY (Reuter) — Rhodesia announced Tuesday its new national anthem — the Ode to Joy movement from Beethoven's Ninth Symphony — five years after the breakaway British colony abandoned God Save the Queen.

Suitable words for the anthem, chosen after six years of research, have yet to be devised and a competition with a first prize of about $1,000 is to be held to provide them.

Sadat
. . . flourishing now

NO BREAD FOR PEOPLE

Egypt 'needed war'

CAIRO (AP) — President Anwar Sadat said Monday he went to war against Israel last October to save Egypt from total bankruptcy.

"Our economic situation reached zero point and I was compelled to call members of the Egyptian National Security Council six days before the war to tell them we had no alternative but to go to war," Sadat told an Egyptian student meeting Monday.

His remarks were published Tuesday in Cairo newspapers.

"Had we not entered the war, we probably would not have been able to provide our people with their daily loaf of bread this year," Sadat said.

He said Egypt was spending $250 million monthly on its army before the war.

Sadat said the war had paid off and the Egyptian economy began to revive after receiving $500 million from Arab as well as other countries.

"We now are passing the point of bankruptcy to a stage where our economy is beginning to flourish," Sadat said.

Touchup of rock raises ire

YOSEMITE NATIONAL PARK, Calif. (UPI) — The conservationist Sierra Club threatened to go to court Tuesday to halt a film about ranger exploits at Yosemite National Park after the film-makers painted a section of granite rock to make it show up better on film.

A spokesman for the National Park Service said several square yards of the Rostrum, a pinnacle near one of the domes at the park about 1,500 feet above Yosemite Valley floor, was painted by the crew filming Sierra, a planned 15-part television series recounting the exploits of ranger rescue operations.

"The paint was waterbased and I guarantee it will be removed by the end of the day," said Jack Morehead, a former chief ranger at Yosemite and now a technical adviser on the film.

In San Francisco, the Sierra Club criticized the rock painting and said a rescue helicopter was diverted for the benefit of the film.

Turks reject Soviet plan

ANKARA (UPI) — Turkey Tuesday rejected the Soviet Union's proposal for an expanded Cyprus peace conference, saying a five-party conference would yield faster results.

The Soviet proposal would turn solution of the Cyprus crisis over to the 15-nation UN Security Council, including Russia and China.

Turkish Foreign Minister Turan Gunes explained his government's views on the plan during a one-hour meeting with Soviet Ambassador Vladimir Groubyakov.

"I explained to him that Turkey considers that the negotiation of the Cyprus problem within the framework of a conference in which the guarantor powers and the representatives of the two Cypriot communities would participate would be more appropriate and would yield results more speedily," Gunes told newsmen after meeting Groubyakov.

Britain, Greece and Turkey are the guarantors of the independence of Cyprus, achieved in 1960. The three nations and the representatives of the Greek Cypriot and Turkish Cypriot communities on the island began Cyprus peace talks which collapsed in failure earlier this month in Geneva.

Turkey wants the Geneva talks resumed but Greece, which accepted in principle the Soviet conference plan, has so far refused, Gunes said.

Cranes arrive at Suez Canal

CAIRO (UPI) — Two big U.S. Navy salvage cranes arrived at the Suez Canal Monday to begin clearing the waterway of sunken ships and debris which have kept it closed since the 1967 Arab-Israeli war, a navy spokesman said.

P.S. COATS!
HARRIS TWEEDS
HAND WOVEN IN SCOTLAND
87.50 to 97.50
PICCADILLY SHOPPE
1017 Gov't

Require double hulls on tankers — governor

OLYMPIA, Wash. (AP) — Double bottoms should be required on tanker vessels, Governor Dan Evans said in written testimony submitted to the U.S. Coast Guard Tuesday.

The coast guard is holding hearings on proposed rules for tank vessels engaged in domestic trade and on rules governing marine traffic.

Evans said the double-bottom provision would help guard against oil spills. The state also wants the coast guard to make an immediate study of the tanker fleet which will be used to transport Alaskan oil into Washington waters, he said.

Until tanker traffic patterns are regulated, all vessels entering the Puget Sound should be required to have a tug escort, he told the hearing.

U.S. loan of boat 'stupid'

SEATTLE (AP) — The transfer of an American amphibious landing to the Turkish government Tuesday in Seattle has sparked a protest by a citizens group concerned about Cyprus and caused some scrambling among Washington's congressional delegation.

The 384-foot USS Westchester County was officially loaned to the Turkish government tuesday under provisions of the U.S. Foreign Assistance Act of 1961. There is virtually no argument that the loan is legal, but several congressional sources called it "stupid" in view of Turkey's military action on Cyprus.

Senator Henry Jackson sent a telegram to President Ford asking that the ship not be transferred and that all military aid to Turkey be halted until that nation withdraws from Cyprus.

continuing education

ENGLISH AS A SECOND LANGUAGE

A non-credit course in English as a Second Language for students whose native language is not English. (Linguistics 099)

This course is offered by the Department of Linguistics and is open to appropriate adult students. Section 02 will be offered on Mondays and Wednesdays, beginning September 9, from 4:30 to 6:00 p.m. Students wishing further information about the course are invited to call the Department of Linguistics, University of Victoria, 477-6911, Local 628 For Admission and Registration information, contact the Registrar's Office immediately.

Here are the 101 winning families in the PNE Super-Spree and Smooth & Creamy Pudding contest

Mrs. R. Hakatsu, 3106 E. 29th Ave, Vancouver, B.C.
Mrs. M. R. McPhail, No. 207-1655 Haro St, Vancouver, B.C.
Roman Kovach, 9809-127 B. St, Surrey, B.C.
Mrs. L. Barus, 5426 Killarney St, Vancouver, B.C.
P. Bruce, 12747-88 Ave, Surrey, B.C.
Johnny Waters, 12054-84 Ave, Surrey, B.C.
Mr. and Mrs. G. Holm, 11795-99 A Ave, Surrey, B.C.
Mr. H. T. Carson, 13231-112 B Ave, Surrey, B.C.
Lily Chung, 2591 Pandora St., Vancouver, B.C.
Mr. and Mrs. Adam, 3706 W. 20th Ave, Vancouver, B.C.
Mrs. Hoy Mah, 1304-E 61st, Vancouver, B.C.
Mrs. H. Paul, 876 E. 30th Ave, Vancouver, B.C.
F. M. Baldwin, 5514 Chaffey St, Burnaby, B.C.
Robert Hubbard, 5285 Ranger Ave, North Vancouver, B.C.
Mrs. S. Bonus, 6789 Marlborough, Burnaby, B.C.
Mrs. J. W. Johnson, 645 West 20th Ave, Vancouver, B.C.
Sharda Lingam, 3623 Moscrop St, Vancouver, B.C.
Mrs. E. Smith, 2906-W. 11th Ave, Vancouver, B.C.
Carrie Ogilvie, 20458-118 Ave, Maple Ridge, B.C.
Mrs. R. Carter, 657 Linton St, Coquitlam, B.C.
Dorothy Matson, Bowser, B.C.
Mrs. Doug Blume, 32901-6th Ave, Mission, B.C.
Mark Terhune, 430 Oak St, Chilliwack, B.C.
Mrs. Shirley Bohn, 11658-246 St, Maple Ridge, B.C.
Bill McDonald, 34445 Lougheed Hwy, Mission, B.C.
Mrs. P. Clancy, 3461 Wellington, Port Coquitlam, B.C.

Mrs. Sandra MacVicar, R.R. No. 1 Bedwell Bay, Port Moody, B.C.
Mrs. Elva Hunt, 26120-84 Ave, R.R. No. 6 Langley, B.C.
Mrs. H. Kosterman, 45377 S. Sumas Rd, R.R. No. 3 Sardis, B.C.
Neida Greco, 617 Louis Reid St, Burnaby, B.C.
Orma Johnston, 325 W. 5th St, North Vancouver, B.C.
K. Lucks, 2456 W. 15th, Vancouver, B.C.
Mary Keats, 2828 E. 1st Ave, Vancouver, B.C.
Stephen Lion, 531 East 31st Ave, Vancouver, B.C.
Mrs. Herbert Ing, 15 W. 20th Ave, Vancouver, B.C.
Lai Yow Chu, 2245 East 48th Ave, Vancouver, B.C.
Trudy Pryde, 1430 Emerson Way, North Vancouver, B.C.
Mrs. Skinner, 3336 West 37th Ave, Vancouver, B.C.
Wendy Lum, 5990 Culloden St, Vancouver, B.C.
B. Quinn, 6166 Kathleen Ave, Burnaby, B.C.
B. Smith, 6227-150 St, Surrey, B.C.
Mrs. J. Taylor, 658 Montroyal Blvd, North Vancouver, B.C.
Mr. and Mrs. White, 1086 W. 10th Ave, Vancouver, B.C.
Mrs. S. W. Jenkins, 216-145 W. Keith Rd, North Vancouver, B.C.
Amos Vickers, No. 102-724 Lindsay Rd, Richmond, B.C.
Rita Weel, 528 Ebert Ave, Coquitlam, B.C.
Paul Sharwa, 6615 132 St, Surrey, B.C.
Duncan MacDonald, 2252 Lawson Ave, West Vancouver, B.C.
Emily Strosheim, Box 13, Sechelt, B.C.
Peter C. Anderson, 1588 West 49th Ave, Vancouver, B.C.

Mr. Stevie Bigham, 19880 Richardson Rd, Pitt Meadows, B.C.
Mrs. F. L. Barrett, 45973 School Road, R.R. No. 2 Sardis, B.C.
Cathy Olionyk, 6883 Nelson Ave, Burnaby, B.C.
Mrs. John R. Clark, 690 Maple Street, Box 1174, Hope, B.C.
Mrs. Lano Hill, General Delivery, Hope, B.C.
Geo. C. Heale Sr., 10943 River Rd, North Delta, B.C.
Mrs. G. Hraut, 9229-184 St, Surrey, B.C.
Loretta Baxter, 591 St. Andrews St, West Vancouver, B.C.
Mrs. W. Moore, 1562 Barclay St, Vancouver, B.C.
Mrs. Gary Robinson, 885 Foster St, Richmond, B.C.
Mrs. Freda Whitelock, 3566 West 40th Ave, Vancouver, B.C.
Mrs. Joan Gibson, 6349 McCleery St, Vancouver, B.C.
Man. Lak Lo, 23988 Dewdney Trunk Rd, Maple Ridge, B.C.
Miss Alanna Beatty, 1021 North Road, Coquitlam, B.C.
Alice Paulson, 2088 Grant Cres, Abbotsford, B.C.
Mrs. H. S. Ferguson, 2226 Palmerston Ave, West Vancouver, B.C.
Kerri Johnson, c/o No. 405-7374 Halifax St, Burnaby, B.C.
Mrs. R. Birss, 5145 Main St, Vancouver, B.C.
Mrs. I. H. Northcott, 843 E. 11th St, North Vancouver, B.C.
Edna Gear, 327 East 8th St, North Vancouver, B.C.
Janis Ramirez, 3885 Cambridge St, Burnaby, B.C.
Mr. and Mrs. A. K. Holmlund, 5457 Clinton St, South Burnaby, B.C.
Stella Walsh, 2787 East 54th Ave, Vancouver, B.C.
Goppert, 4095 West 39th Ave, Vancouver, B.C.
Charles Taronne, 810 Lurgan Road, Richmond, B.C.

Mrs. A. J. Low, 6450 Clinton St, Burnaby, B.C.
Mrs. Rita Baum, 930 Blundell Rd, Richmond, B.C.
Mrs. J. S. Botts, 3011 West 4th Ave, Vancouver, B.C.
Victor Bunch, 863 Jones Rd, Richmond, B.C.
Terry Bold, Box 11, Madeira Park, B.C.
Todd Smith, 434 Pinecrest, Campbell River, B.C.
Linda Hong, P.O. Box 538, Parksville, B.C.
Frances and Danny Bertier, 216 Ash Street, Box 173, Ashcroft, B.C.
Cathy Laypnart, Box 154, Revelstoke, B.C.
Denis Fitzgerald, 808 Irwin, Prince George, B.C.
Christianne Carmier, 175 Aitken Cres, Prince George, B.C.
Mrs. Sandra Klotz, R.R. No. 1-Lister Ave, Summerland, B.C.
Mrs. D. Hanson, 342-5th Ave. North, Williams Lake, B.C.
Stuart Fry, R.R. No. 4, Duncan, B.C.
Sandi Parker, R.R. No. 2, O'Brien Road, Courtenay, B.C.
Heather Gilmore, 2811 Dean Ave, Victoria, B.C.
Miss Carol Johnson, Saratoga Beach Box 33, Campbell River, B.C.
Richard Rabbitt, 269 Cherry Ave, Kamloops, B.C.
S. Andrews, R.R. No. 1, 2625 Howe Rd, Chemainus, B.C.
Ray Sinclair, 1458 Comox Ave, Comox, B.C.
Diana Brooks, 3624 Departure Bay Rd, Nanaimo, B.C.
Edith Nichols, 32 Pine St, Nanaimo, B.C.
Eleanor Smith, Box 286, Cumberland, B.C.
Mrs. K. Goddard, 683-16th Ave. S., Port Alberni, B.C.
M. Smith, 3194 Bank Rd, Kamloops, B.C.
Myrtle Miller, R.R. No. 2 Kidston Rd, Vernon, B.C.

Dairyland

National force fearful reply to U.S. crime

Colonist - Los Angeles Times Service

WASHINGTON — U.S. Attorney-General William Saxbe, saying the nation has suffered "a severe setback" in the war against crime, voiced concern Tuesday that soaring crime rates might push the country into establishing a national police force.

Saxbe
. . . repressive weapon

"We should never doubt for a moment that there are men and forces at work in this country eagerly awaiting an opportunity to devise such a program as the first step toward total control over our lives," Saxbe said.

He did not identify any such forces, but in a major speech on crime to big city police chiefs meeting in Chicago, he said:

"National police can be used as an instrument of national repression — and they always wind up being run by somebody else." Final statistics for 1973 show crime rose 6 per cent, Saxbe said — not the five per cent tabulated in a preliminary count. This contrasted with a four per cent drop in 1972, the first decrease posted in 17 years.

In his speech, Saxbe noted that crime spurted 16 per cent in the last quarter of 1973 and 15 per cent in the first three months of 1974.

"We have lost our initiative and are back on the defensive," he said.

The attorney general's comments to the chiefs from 31 metropolitan areas who were summoned by FBI Director Clarence M. Kelley to discuss the worsening crime situation included sharp criticism of federal anticrime efforts.

"There have been too many grandiose promises and too much patchwork performance in Washington, Saxbe said. "After years of struggle, after spending billions of dollars, it should be clear to everyone that there is no touchstone to be invoked in crime control." Saxbe noted that the Law Enforcement Assistance Administration has budgeted $3.2 billion since it was established as a Justice Department agency six years ago.

Executive shot dead in Argentina

CORDOBA, Argentina (UPI) — Unidentified gunmen swerved their vehicles in front of a car carrying an automobile company labor relations manager Tuesday and shot him to death with bursts of machine gun fire, police said.

Police said Ricardo Goya, 55, labor relations manager of the partly French-owned Ika-Renault Company, was driving in the morning to the firm's Santa Isabel plant when the gunmen surrounded his car and cut him down, police said.

The company has been experiencing labor troubles for the past two months.

British Columbia is more than just your Province. It's your home.

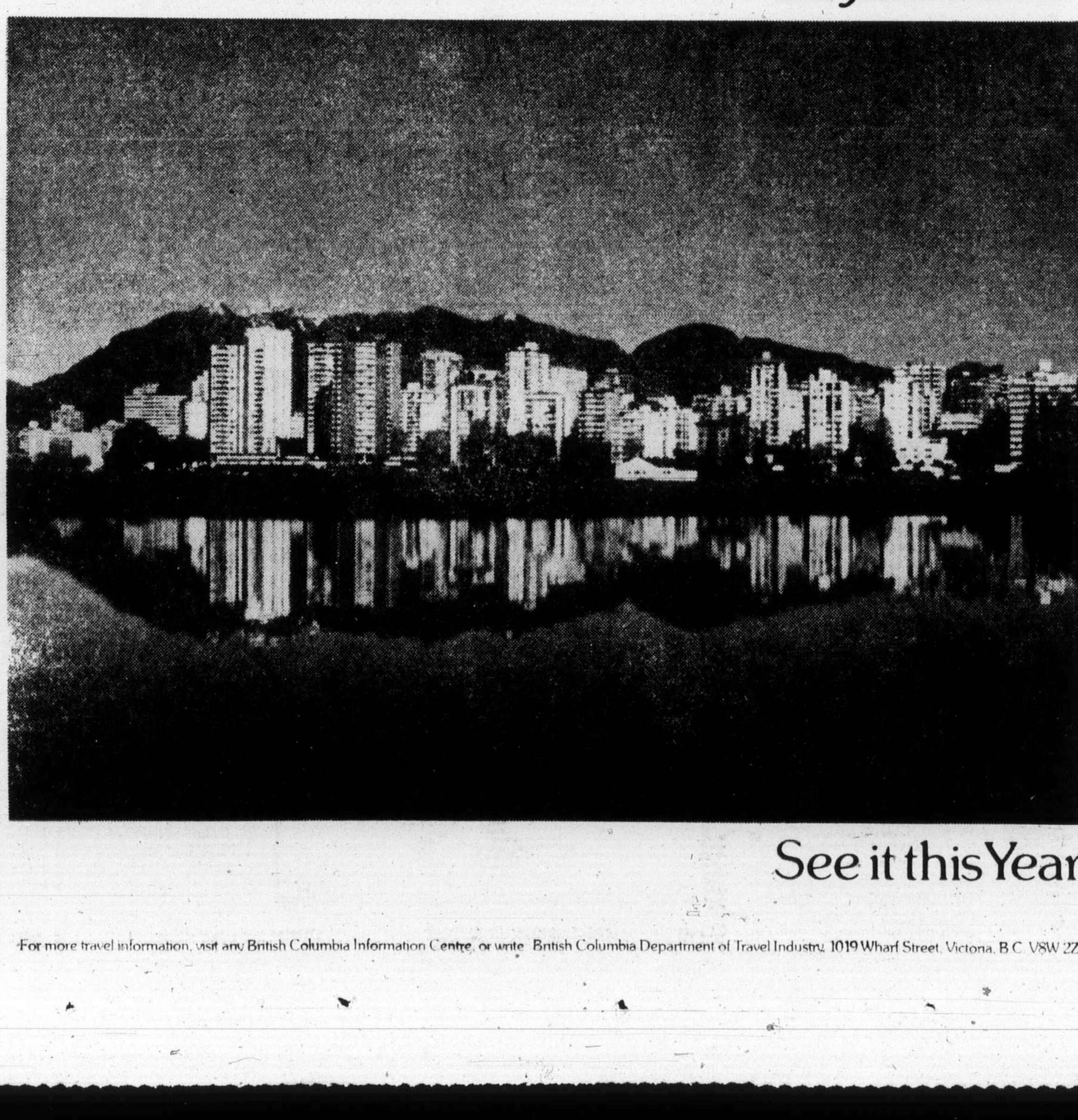

A land where waves pound down on long beaches.
A land of deep green forests filled with fish and game. And silence.
A land of mountains that disappear into the sea.
A land of clean cities and clear air.
A land of valleys full of friendly faces and warm handshakes. A land where fresh fruit ripens in warm fall sun.
A land of highways and backroads that beckon.

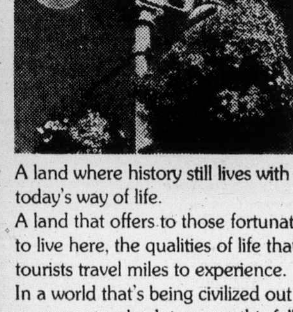

A land where history still lives with today's way of life.
A land that offers to those fortunate enough to live here, the qualities of life that tourists travel miles to experience.
In a world that's being civilized out of its senses, come back to yours this fall.
Take the time to look around you.
At a land to love. To be part of.
To be proud of.
Your land . . . British Columbia.

See it this Year.

For more travel information, visit any British Columbia Information Centre, or write British Columbia Department of Travel Industry, 1019 Wharf Street, Victoria, B.C. V8W 2Z2

74-506-B

'Policy' widens ICBC liability says Bortnick

VANCOUVER (CP) — A deliberate policy decision and not an error left the Insurance Corporation of B.C. liable to pay up to $750,000 to the survivors of 23 dead motorists, says ICBC General Manager Norm Bortnick.

He had originally said the situation arose because of an oversight when the corporation's regulations were first drafted and a phrase limiting a survivor's weekly payments to two years was forgotten.

Bortnick now says the phrase was not left out accidentally. It was the intention of ICBC to lengthen the period for which benefits would be paid to survivors of motorists killed in accidents.

Auto insurance legislation brought in by the Social Credit government said death benefits had to be paid for two years but Bortnick said, "We wanted to extend it past 104 weeks; maybe we wanted to extend it for life."

Before the two-year limit was put in the ICBC regulations and became effective, 23 motorists insured by the government corporation were killed in accidents and they left 27 dependents

ICBC set up a reserve fund of $750,000 to pay the claims in those cases which are based on the automatic benefits being payable for life.

A spokesman said that after allowing for certain reductions, the net additional cost is estimated at $225,000.

Alberta studies no-fault

EDMONTON (CP) — A no-fault automobile insurance plan which could cost Alberta motorists less than existing schemes has been presented to the provincial government for consideration by the Insurance Bureau of Canada.

Richard Cooper, manager of the Edmonton branch of the bureau, said the plan would mean premium reductions of between 15 per cent and 30 per cent for young drivers, and up to eight or nine per cent for those over 25. It would speed up the claims settlement process and would "provide economic assistance to those who have a loss, not just those who prove another person was at fault," Cooper said.

Under the scheme, called Variplan, an employed person would receive 80 per cent of his salary up to $200 a week, non-taxable, in the event he was unable to work because of an accident, regardless of who was at fault.

Held by Israelis

Arabs ask talks on prolate's plight

BEIRUT, Lebanon (AP) — Palestinian guerrilla leaders and several church heads in Beirut called Tuesday for a pan-Arab conference of Moslem and Christian leaders to disuess the detention of a Greek Catholic prelate in Jerusalem.

The Greek Catholic patriarchate of the Middle East said in Beirut that the prerate, Archbishop Hilarion Capudji, is on a hunger strike to force the Israeli government to release him.

However, police in Tel Aviv denied that the prelate, jailed on charges of smuggling guns to Arabs, is on a hunger strike. The police statement, broadcast by Israeli radio, did not elaborate.

The patriarchate, based here, said all charges brought against the 49-year-old archbishop were fabricated.

The archbishop, long an outspoken critic of Israeli occupation of Jerusalem's eastern sector, has been accused of smuggling arms from Lebanon to Palestinian guerrillas operating in the Israeli-held West Bank of Jordan.

Iraqi troops recapture lost positions

BEIRUT, Lebanon (AP) — Iraqi tanks were reported Tuesday to have smashed through rebel Kurdish lines to within 30 miles of the Iranian border.

Travellers from the rebellious Kurdish side said more than two divisions of Iraqi troops supported by Soviet-built tanks and jet planes had recaptured positions lost in the outbreak of fighting between the two sides last spring.

The ruling Baath party newspaper in Baghdad, Al Thawra, charged Iran with supporting the Kurds with arms, ammunition and other supplies.

SAVE! SAVE!
'74 REINELLS
Next to Red Lion Inn
WORLD of PLEASURE

OUR HOME INSURANCE PREMIUMS ARE EASIER TO TAKE

When you have to make a lump sum payment of your home insurance premiums as much as three years in advance, it can be quite a financial jolt. That's why Harbord's unique **monthly** payment plan is such a pleasant relief. With Harbord, you can enjoy full, continuous protection of your home and possessions while paying your premiums through equal monthly instalments. You don't even have to write cheques . . . payments can be automatically deducted from your bank account. And you don't pay a cent extra for this added convenience. Harbord adds no interest or carrying charges . . . so you enjoy full insurance coverage and still retain maximum use of your available cash. Discover this new, easier way to meet your household insurance premiums today!

"Insurance is our business—not a sideline"

HARBORD INSURANCE

VICTORIA
1220 Broad St
386-8441

VANCOUVER
626 W Pender St.
687-8887

EATON'S
downtown

Lady Manhattan thinks you're some body

This year, there's a new kind of soft and sensitive Lady Manhattan: The tender touch blouse made for the woman who wants to look like a woman . . . A woman's world in a polyester foulard print 19.00 with streamlined shaping . . . Oh, that lady striping it rich at 20.00 in polyester with a french cuff, grey, beige and yellow. Both in sizes 10 to 18 . . . Shady lady in sombre shades of cream, red and white 17.00, made of Qiana nylon, sizes 8 to 16 . . . Soft and easy polyester shirt, with a bit of shirring 16.00, . . . in brown, white, red and russet.

Sportswear, Floor of Fashion

Women West . . . her best moments in fashion at Eaton's

BUYLINE 388-4373; Store Information 382-7141. Store Hours Daily: 9:30 a.m. to 5:30 p.m., Thursday and Friday 9:30 a.m. to 9:00 p.m.

Missing Lothar Doliwa

Search for cyclist 'futile' so far

Search to start all over again

By PAUL JEUNE
Colonist Reporter

Chemainus RCMP are "going back to square one" in their search for missing Duncan motorcyclist Lothar Doliwa.

Cpl. Eric Dandy said Tuesday the case was baffling and the outcome was "anybody's guess."

Doliwa, 23, disappeared July 28 after he set out on his motorcycle for a 12-mile ride from Duncan to his parents' home in Crofton.

His yellow 750-cc Norton Commando motorcycle was found Saturday by two youths hiking in Maple Mountain Park near Crofton.

Dandy said searches of the mountain area by 30 volunteers and four RCMP officers had produced no clues. He said an extensive search Monday and Tuesday by a tracking dog had also been futile.

"We're going to start at the beginning again," Dandy said. "We're going to re-interview all the people we questioned earlier."

RCMP dog trainer, Constable Bill Sterling, said that while his tracking dog, King, had not been able to find any evidence of the missing man in the dense, rugged mountain park, that did not mean he wasn't there.

"Dogs are not the be-all and end-all of searching. If the wind is not right, both the dog and I could walk right over him and not know it. If the missing man is in this area, I don't think we'll find him alive . . . We're looking for a body."

Doliwa's bike was found off the main gravel road into Maple Mountain Park about a quarter of a mile up a little-used, rock-strewn path. The bike was parked on its kickstand, Dandy said, on a grassy knoll that falls off 25 feet into thick bush. Doliwa's helmet was hung on the back of the cycle.

"It was parked just as he always left it," said Hans Doliwa, Lothar's father. "But I can't believe he rode it up the rough path. He just wouldn't give his bike that type of rough treatment."

Dandy described the area where the motorcycle was found as "dense bush with a great many cliffs and rock bluffs.

"We've searched and combed the area as well as we possibly can. It's not an easy area to search under any conditions. The first thing we checked was the possibility that Doliwa had parked his bike, walked into the bush and fallen off a cliff. This idea hasn't panned out, so we're trying to find another lead."

Hans Doliwa, a millworker at Crofton, has been apprehensive during the month-long disappearance of his son but now finds sleep "almost impossible" since the discovery of the motorcycle.

"I work a graveyard shift and can only sleep two or three hours a day," he said wearily. "My wife Hilda and I just sit up and talk. I only wish it would end . . . that we could know the truth one way or another."

"Lothar isn't the kind of boy who would go away for weeks at a time without telling us," Mrs. Doliwa said. "He is a gentle boy . . . he's very friendly."

— Ellis Shipman photos

HANS and HILDA DOLIWA look hopefully from their home in Crofton, top, toward Maple Mountain—just over one mile away—where their son's motorcycle was found Saturday. Left, Mr. and Mrs. Doliwa and Colonist reporter, Paul Jeune, climb steep, rocky trail in Maple Mountain park to area where motorcycle was found.

Heavy prizes for fishfest

By PEGGY BISHOP
Colonist Correspondent

PORT ALBERNI — A three-day fishing festival will be held during the Labor Day weekend, with a top prize of $5,000. Proceeds from the event will go to charity.

More than 3,000 people are expected to participate.

The fisherman with the second-largest fish caught during the three-day derby will get a 12-foot boat and motor.

Sponsoring the event are the Alberni Valley Times and Molson's Brewery. The derby will be managed by the Alberni Valley Tyee Club.

On the agenda are many special events, including outdoor breakfasts, barbecues, Bavarian beer gardens, and a raffle with $1,000 for first prize, organized by the Royal Canadian Legion.

The Alberni Tyee Club is one of the oldest in the province. Its charter goes back to 1939, and its records show derby winners with 60- and 67-pounders.

Derby headquarters and official weigh-in station is at Clutesi Marina, west of here. Rules and entry forms are also available at the marina.

All competitors must be registered and stay within the boundaries — from the Somass River to Cape Beal and Amphitrite Point.

Late evening weigh-in has been extended to 9 p.m. for Saturday and Sunday, and 3 p.m. Monday.

Members of the Port Alberni Yacht Club and the RCMP will patrol the area.

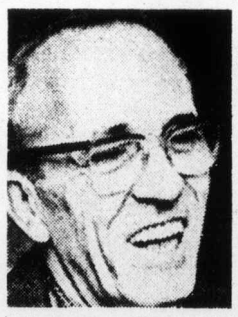

Douglas

19th annual outing

Labor picnic Sunday

PARKSVILLE — The 19th annual Vancouver Island labor picnic and concert will be held at Parksville community centre Sunday — rain or shine.

A new labor queen will be chosen, and crowned by outgoing queen Kelly Gorenko.

Music will be provided by Johnny Massop and The Combination, from Port Alberni.

Among the events will be a salmon barbecue, sports for young and old, including tug-of-war for men and women, and a nail-driving contest.

Free ice cream will be served to children. Prizes will be awarded for the youngest and the oldest holder of union cards, for the oldest lady at the picnic, most recent bride, and a talent contest.

Merchants have donated prizes which will go to lucky ticket holders.

Nanaimo - Cowichan - the Islands MP, T.C. Douglas, and Communist Party of Canada spokesman Jack Phillips, will briefly address the gathering.

School contracts awarded

PORT ALBERNI — Contracts have been awarded for construction and alteration at Ucluelet elementary school and for a new classroom at Maebelle elementary school.

Alberni school district awarded the Ucluelet contract totalling $185,716 to Turner Contracting (Alberni) Ltd.

The Maebelle contract of $38,427 went to Port Alberni Home Builders Ltd.

The board has been informed that, starting this fall, it will become responsible for transportation of Indian students from Ucluelet reserve, Anacla reserve and Bamfield Inlet to district schools.

The new responsibility was given to the board by the provincial education department. The board is negotiating a one-year contract to provide the service.

Ship, helicopter rush fisherman from Charlottes

A 24-year-old Sooke fisherman is in satisfactory condition in Royal Jubilee Hospital after his foot was crushed aboard the 50-foot troller Argyle I about 80 miles south of the Queen Charlotte Islands Monday night.

A Pacific Rescue Centre spokesman identified the injured fisherman as Alan Williams, who was brought to Victoria by a Canadian Forces helicopter based at Comox.

The spokesman said the fishboat was too far out for a helicopter to bring the injured man to hospital, but the destroyer-escort HMCS Mackenzie was in the area on routine exercises and brought Williams to Port Hardy about 10 a.m. Tuesday.

He was transferred to Victoria by helicopter after a short delay caused by the Up-Island port being fogbound until about noon.

Happy ending in sight for Saturna ferry-tale

By JIM HUME
Colonist Reporter

SATURNA ISLAND — Saturna Island should have its new ferry dock waiting room and toilet facilities before the first chill winds of winter.

If nothing else goes wrong.

The waiting-room-restroom building was completed some time ago, at Deas Yard on the mainland. But it can't be barged to the island because the pilings on which it will eventually sit have not yet been driven. It is estimated it will take at least a week, maybe longer, to do that.

It all started when Saturna residents complained about the lack of waiting room facilities at the dock.

An expert from the government went to the island to see what could be done to provide shelter and relief for people waiting for the ferries.

There were problems, as there always are even with the smallest of ferry terminal buildings. But, he reported back to Victoria, nothing insurmountable.

A well drilled a short distance away would solve the water problem for toilets, wash basins and drinking fountains. And a holding tank slung below the small terminal would take care of waste disposal.

The holding tank could be emptied frequently by transferring the waste to the holding tanks of the Mayne Queen.

Nothing could be simpler, said the expert, and construction of the mini-terminal building began at the Deas Yard.

And nothing could have been simpler, had the Mayne Queen been equipped with holding tanks like her bigger sisters. But she isn't.

It was back to the drawing board.

Meantime, a drilling crew arrived on Saturna to drill for water.

A little shy of 300 feet they found what they were looking for, fresh, clean water flowing at a gallon a minute. Not a gusher by any means, but sufficient for toilet, wash basin and drinking fountain needs in the tiny terminal building.

For insurance and to increase the flow, the drillers decided a few more feet would help.

At 350 feet they hit the jackpot. The well gushed — salt water.

When the waiting room finally comes home, the toilets will flush, but the wash basins and drinking fountain will be posted with signs saying, "Don't drink the water."

Meantime, the designers had solved the waste-disposal problem. The waiting room will be equipped with its own miniature sewage treatment system, with the final discharge of presumably purified waste going, again presumably, into the sea below the waiting room.

At about the time the waste-disposal problem was being solved, the Saturna natives pointed out to work crews that the salt-water well they had drilled was located on a government right-of-way reserved to provide ferry users with two traffic lanes.

Said local storekeeper John MacDonald, "It didn't really surprise us.

"So many things had been botched on the job that location of the well on the road allowance could almost be expected. Just where they're going to locate the pump house I don't know. The wellhead is only 18 inches from my property line now, so I guess they'll have to put the pump over the wellhead, which means goodbye to the second traffic lane."

But there's hope, MacDonald added, that the comedy is coming to an end.

"I have been assured that the pile-driving crew will be here next Tuesday," he said. "After that, it's just a matter of bringing the waiting room over by barge and putting it in position. Then installing the well pump, laying the water pipe and hooking everything up."

MacDonald is confident the waiting room will be ready before the fall rains, even without fresh water.

He's sure that from this point on nothing can go wrong . . . go wrong . . . go wrong .

—CP

Farewell to an old friend

Former national NDP leader Tommy Douglas watches as casket of old friend M. J. Coldwell, once leader of CCF, is carried to hearse at Ottawa chapel. Leaving chapel are NDP leader David Lewis and his wife, Sophie, former prime minister John Diefenbaker and Privy Council president Mitchell Sharp.

S-A-L-E!
ALL '74 REINELLS
CLEARANCE!!
WORLD of PLEASURE

Poll tests Scandal charges

QUEBEC (CP) — Voters go to the polls in the Eastern Townships riding of Johnson today in an unusual procedure for disposing of a potential political scandal.

The byelection was called after the resignation July 25 of Jean-Claude Boutin, a Liberal backbencher in the national assembly. He had been accused by the Parti Quebecois of committing more than 100 violations of the Legislature Act by acting as a Crown prosecutor since he was first elected last Oct. 29.

Had he been found guilty, Boutin would have been declared unfit to sit in the legislature because national assembly regulations forbid members from drawing a salary in another capacity from the government.

But in the midst of an investigation into the accusations by a legislature committee, he resigned his seat, as he said, to let the people of Johnson riding decide his political future. If re-elected, Boutin would face no further proceedings in the national assembly.

How to set your mind at ease about your hemorrhoids.

How to set your mind at ease about your hemorrhoids.
When you have hemorrhoids, what you don't know *can* hurt you, and worry you. And keep you from seeing your doctor. When, he's the one person who can help you the most. To take hemorrhoids out of the mystery category, here are some things it may help you to know.

What hemorrhoids are.
Hemorrhoids are veins which become swollen and twisted like varicose veins in the legs. They can be painful, itchy and embarrassing. But they're not generally considered dangerous.

What causes hemorrhoids?
Causes include straining from constipation; diarrhea; harsh laxatives; pelvic pressure during pregnancy; and constant standing or sitting in a fixed position.

7 tips for the hemorrhoid sufferer.
The makers of Anusol Plus have spent years of research on methods of treating hemorrhoids. Here are 7 tips to help your condition.

1. Follow a bland diet. Eat lots of fresh fruit and vegetables. Drink plenty of water; steer clear of spicy foods.
2. Avoid harsh laxatives. For constipation, use a mild laxative such as Agarol.
3. Get plenty of exercise.
4. Keep the affected area clean and dry. Wash with fresh cotton and warm water. Pat dry.
5. To ease the pain, sponge with hot water, then cold.
6. Use a reliable hemorrhoid medication. Besides providing relief from pain, a good medication will also curb infection and inflammation—thus giving your hemorrhoids a chance to heal. New Anusol Plus does all of these things and more. Available in new cream form as well as suppositories, it contains a new anaesthetic ingredient to quickly relieve hemorrhoid pain. And it's silky smooth. So it goes on easily. Even on areas that are tender and inflamed.
7. If your hemorrhoids become a worry, see your doctor. He can help to set your mind at ease. And read the free, helpful booklet that comes with new Anusol Plus. Available at pharmacies only, it's a hemorrhoid medication that sets your pain at ease.

BY WARNER-CHILCOTT LABORATORIES, THE MAKERS OF AGAROL.

In case of boredom, take one.

The nights are long. You're tired of watching television. You're sitting there tapping your fingers. And you wish there was something to do!

There is — at your Community College.

People are learning, discussing, painting, potting, weaving, exploring — all the things that make life more interesting and more worthwhile.

Like to try it? Good. Just call your Community College Counsellor.

We've got just what the doctor ordered.

DEPARTMENT OF EDUCATION
GOVERNMENT OF BRITISH COLUMBIA, VICTORIA, B.C.
The Hon. Eileen Daily, Minister

the Bay

Save now on these Great Fall Sale values

Health and Beauty Aids

1. Herbal Essence Shampoo—16-oz. size. **1.59**

15. Ansodent—16-oz. size. **1.28**

3. J & J Bandaids—60 assorted bandaids. **2/1.18**

16. Macleans Toothpaste—50-ml. size. **2/.88**

5 Lysol Spray—14-oz. size. **1.38**

6. Sunbeam Styler Dryer—500 watts. **16.98**

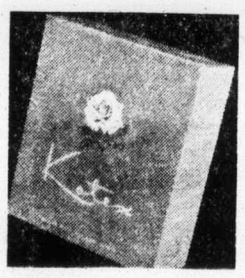

35. Kotex—48 per box. **2.09**

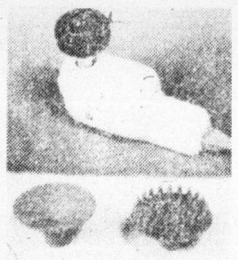

8. Baycrest Vibrator—Kit includes three pieces. **8.99**

9. Children's Aspirin—24 tablets per bottle. **3/.88**

10. Eno's Fruit Salts—7 oz. size. **.89**

11. Crest Toothpaste—100 ml. and 50% more. **.99**

12. Baycrest Ascorbic Acid—250 tablets per bottle. **.89**

13. Agarol—22-oz. size. **1.39**

14. Torcan Hair Dryer—2 heats. **18.98**

24. Old Spice Smooth Shave—11oz. size. **.79**

26. Gillette Plus Injector Blades—7 per box. **.79**

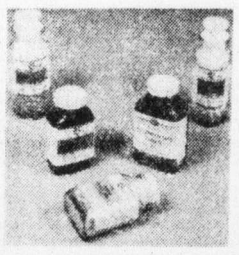

29. Baycrest Vitamins—All Baycrest vitamins. **20% off**

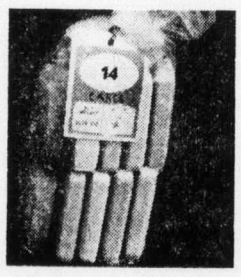

18. London Cello Soap—14 cakes per bag. **1.19**

19. Clearasil Soap—For cleaner skin. **3/.99**

20. Anacin—100 tablets per bottle. **.98**

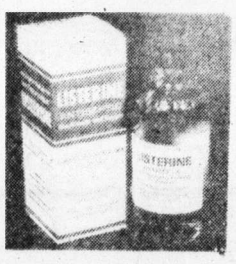

21. Listerine Mouthwash—12-oz. size. **1.09**

27. Solaray Humidifier—Cool humidifying mist, 1 gal. capacity. **8.88**

22. Colgate Toothpaste—150-ml. size. **1.09**

28. Desert Flower Talcum Powder—4-oz. size. **.99**

25. Phillishave Razor—3 floating heads, side burn trimmer. **32.99**

34. Phisoderm—16-oz. size. **2.79**

30. Lemon Up Shampoo—12-oz. size. **.99**

31. Kleenex Boutique Towels—2 rolls per pack. **.65**

32. Sun Tan Kit—Includes everything required for year round tanning. **15.99**

33. Faberges Organics Shampoo—16-oz. size. **1.49**

2. Clairol Conditioner—4-oz. size. **1.88**

4. Tek Hughes Toothbrushes—Assorted colors. **2/.89**

7. Herbal Essence Cream Rinse—16-oz. size. **1.59**

17. Noxzema—14-oz. size **1.79**

23. Head and Shoulders—5.7-oz. size. **1.28**

Health and Beauty Aids, Main Floor.

FIREPOT FEATURE

While shopping take advantage of our great **FIREPORT FEATURE.** Why shop hungry, when you can have a full-course meal including a beverage and dessert, all for **1.49** in our Non Such Buffet; Served until 8 p.m. Thurs. and Fri., Lower Main Floor.

DAILY STORE HOURS 9:30 A.M. TO 5:30 P.M.,
THURSDAY AND FRIDAY TO 9:30 P.M.
PHONE 385-1311. FREE CUSTOMER PARKING

Hudson's Bay Company

Final

TELEPHONE 383-4111
CLASSIFIED 386-2121

The Daily Colonist.

Vancouver Island's Leading Newspaper Since 1858

Sunny, high 80

Weather Details On Page 2

No. 75 – 116th Year

VICTORIA, BRITISH COLUMBIA, WEDNESDAY, AUGUST 28, 1974

15 CENTS DAILY
20 CENTS SUNDAY

Ottawa probes border grab

Photos prove incursion—lawyer

VANCOUVER (CP) — The lawyer for a United States army deserter arrested while trying to cross the border at Blaine, Wash., says the Canadian government will investigate the case.

"They have satisfied me that they are conducting a full-scale international and domestic investigation into the allegations of witnesses," said Don Rosenbloom, lawyer for Ronald James Anderson, after talking to external affairs officials in Ottawa Tuesday.

Rosenbloom is seeking Anderson's release from a U.S. prison on the grounds that he was illegally arrested by American officers on Canadian soil.

"I have called for the government to intervene through diplomatic channels to demand from Washington the immediate release of Ronald Anderson," said Rosenbloom.

He said external affairs officials told him that External Affairs Minister Allan MacEachen, who returns next week from the law of the sea conference in Caracas, Venezuela, will be informed as soon as possible about the details of the case.

Rosenbloom said officials in Ottawa indicated the government is unlikely to take a public position on the case until MacEachen returns early next week from the conference.

Anderson, 31, a landed immigrant in Canada for the past five years who would be eligible for citizenship in three weeks, was arrested at the Blaine border crossing Saturday while attempting to enter the U.S. with his wife and her 11-year-old son.

Witnesses said Anderson broke away from U.S. officials and raced on foot through the Peace Arch back to the Canadian side of the border where the American officials are alleged to have grabbed him. He was then handcuffed and marched to the American post. He is being held in the army stockade in Fort Lewis, near Tacoma, Wash.

Rosenbloom said, "We feel we have conclusive evidence

Continued on Page 2

— CP

U.S. officials pounce on deserter on Canadian side of Peace Arch

Rail cars stuck with grain loads

CP—UPI

Canadian National Railways' grain handling operations have been brought to a virtual standstill by strikes at Thunder Bay and Vancouver, a railway official said Tuesday in Winnipeg.

A. R. Williams, vice-president of CN's Prairie region, said the railway has 2,000 carloads of grain to be unloaded at Thunder Bay and 1,700 carloads "at or near Vancouver."

Because of that, CN has been unable to serve country elevators with their regular quota of grain cars, resulting in a shortage of delivery space for the new harvest at these points, Williams said in a statement.

He said the railway normally moves about 1,000 carloads of grain a day to the two ports at this time of year.

"We not only lose the use of these cars but we do not receive any demurrage charges on them. In effect, they are free storage bins."

He said if the strikes by the West Coast grain handlers and the Great Lakes ship engineers and deck officers continue, it would be impossible for CN to meet its delivery commitments before freeze-up at Thunder Bay and before year-end at Vancouver.

"I hope people's memories are sufficiently long to remember the present situation when Canada's export grain performance is assessed at the end of the year," he said.

Meanwhile, a poll of some B.C. members of Parliament shows they are split on how to resolve the West Coast grain handlers' dispute, but other spokesmen are pressing for early government action to legislate an end to it.

The strike began Monday when grain workers picketed three elevators to protest layoffs and the companies locked out workers at two other elevators, ending the movement of 85 per cent of the grain through West Coast ports.

Frank Oberle (PC—Prince George-Peace River) said Ottawa has been irresponsible in not calling Parliament back immediately to deal with the dispute.

Ron Huntington (PC—Capilano) said the government already has destroyed the free collective bargaining process by appointing a conciliator and trying to tell the elevator companies to accept his report which the companies term an inflationary settlement.

Labor Minister John Munro has said there are no plans for Parliament to intervene in the dispute which already has cost the Canadian wheat board $18 million to $20 million in demurrage charges.

Local 333 of the Grain Workers Union has said it is prepared for a six-week closure but William Mead, chief negotiator for the five grain companies, said the companies are expecting a seven- or eight-week stoppage in shipments.

GWU business agent Henry Kanes called for a judicial inquiry into labor relations in the industry.

Bonn hopes to avoid 'smell of Watergate'

Colonist - Los Angeles Times Service

BONN — Public hearings into West Germany's most sensational spy scandal opened here Tuesday with the government expressing determination to keep "the smell of Watergate" out of the proceedings.

A seven-man parliamentary commission is investigating the circumstances under which Guenter Guillaume managed to rise in 15 years from a supposed East German refugee to a position at former Chancellor Willy Brandt's elbow. Guillaume was arrested last May, and his exposure was — at least superficially — the motivation for Brandt's dramatic resignation as head of the West German government. Not only did he have access to secret documents, but Guillaume was alleged to have procured women for Brandt.

A key subject in the parliamentary investigation into the affair is how Guillaume managed to get so far despite suspicions levelled against him by official and private intelligence bodies concerned with Communist espionage.

This was not the immediate concern of the all-party parliamentary committee, which will hear some 20 witnesses this week. The opening session was marked by partisan squabbles and a denial by an interior ministry official that there was any government manipulation of documents or the smell of Watergate about the affair, despite Brandt's resignation.

Government witnesses also testified there was nothing out of the ordinary in the procedures involved in Guillaume's employment, first as a junior member of Brandt's staff and later as one of his three personal advisers. But the committee has yet to go into the hotly disputed question of how Guillaume slipped through the security checks, despite the expressed concern of West German intelligence agencies and private organizations.

No Cyprus solution soon – Waldheim

LONDON (UPI) — UN Secretary-General Kurt Waldheim flew back to New York Tuesday from wide-ranging Cyprus peace soundings with little prospect of an early solution but confident the conflict will be solved by negotiation and not by war. (See also Page 3)

"We have not been able to overcome the existing difficulties," he told a news conference.

Israelis take hosing from Soviet vessels

TEL AVIV (UPI) — Israeli Defence Minister Shimon Peres said Tuesday two Soviet ships poured streams of water on two Israeli vessels in the straits of the Suez Gulf in what he described as a "confrontation with Soviet Russia."

"There was a very small war, not with fire but happily with water," Peres said. "They opened the hose and they poured water upon our small boats."

Peres, who disclosed the incident in a speech to 250 American Jewish leaders here, said the Soviet ships sailed away after spraying the Israeli boats with the water.

Price of drugs is death at sea

WASHINGTON (UPI) — More than 200 Americans were slain in the last three years on boats hijacked for use in illicit drug traffic, a U.S. House of Representatives subcommittee report declared Tuesday.

Carl Perian, staff director for the house merchant-marine subcommittee, said 34 boat losses were reported by the U.S. Coast Guard and more than 66 others were listed by local agencies. Among those lost was a yacht belonging to bandleader Si Zentner. Zentner, his yacht and others on board left Nassau March 10 and have not been seen since.

"Coast Guard and intelligence reports indicate that these boats were hijacked to smuggle narcotics," Perian said.

Pay now, fly later

Airlines demand advance payment

MONTREAL (CP) — A three-month advance payment system for passengers flying between Montreal and Florida during the peak Christmas period was announced Tuesday by Air Canada.

Under the plan, passengers flying between Montreal and Florida on Air Canada, Eastern Airlines and Delta Airlines from Dec. 13 to Dec. 28 will have to adhere to the advance payment system while those flying north between Dec. 28 and Jan. 13 will also pay in advance.

An Air Canada spokesman said Montreal is "a particular situation and we didn't feel Toronto had a similar problem."

During the peak Christmas periods, of 300 bookings now reserved on flights from Montreal, the airline expects that only 30 people will be travelling, he said. The rest will be cancellations or reservations not used by passengers.

The three airlines also plan to exchange reservation lists to further avoid the possibility of duplicate reservations. If a passenger makes reservations on different airlines, he will be asked to decide which he wishes to use.

The Air Canada spokesman said reservations are full during the Christmas period. The airline has four non-stop flights to Miami daily while Eastern Airlines maintains a one-stop service via New York.

Texas terror detailed for captors

STEPHENVILLE, Tex. (AP) — Two escaped convicts gave police an account Tuesday of their four-day violence spree through Texas, including how they shot a rancher and then gunned down his dog when it licked its dying master's face, authorities said.

Dalton Williams, 29, and Jerry Ben Ulmer, 22, were captured near Stephenville Monday night. Third escaper, Richard Mangum, 22, was shot to death by police.

Rancher T. L. Baker, 65, was one of two persons killed as three convicts who escaped from a Colorado prison made their way across Texas, hunting down witnesses who had testified against them.

Baker had testified against Williams. The other victim, Mrs. Ray Ott of Stephenville, had testified against Ulmer.

Details of the rampage of rape, murder and random violence were provided by Williams, who District Attorney Bob Glasgow said "talked like a polly parrot."

"He seems to be relieved not to be dead," Glasgow said.

Williams told officers the three were at Lamesa, Tex., when he remembered he held a grudge against Baker and decided to kill him. They went to the Baker ranchhouse and Williams shot Baker four times, Glasgow quoted Williams as saying.

Williams said he asked the dying Baker if he recognized him and Baker nodded "Yes." Williams then told Baker: "I want you to know why I killed you."

Williams then said Baker's son, Gary, drove up to the ranchhouse and the trio tied

Continued on Page 2

Trio mauls grandson of King Olav

NEWCASTLE-ON-TYNE, England (AP) — The 20-year-old grandson of King Olav V of Norway was attacked in a bar here and required 31 stitches for a face wound, police said Tuesday.

A spokesman for the Northumberland police said Haakon Lorentzen, a teleprinter operator on a Norwegian navy frigate, was in a city bar Saturday when three men attacked him "without provocation."

The men then ran out of the bar and escaped in a car.

Inside Today

Have-nots reject birth controls —Page 3

Agency destroys 9 million eggs —Page 7

Woman surgeon wins her wings —Page 10

Province blamed in pulp layoffs —Page 18

	Page
Background	5
Bridge	26
Classified	24-33
Comics	22
Crossword	27
Entertainment	20
Family	19
Finance	8, 9
King Fisherman	18
Marine Calendar	20
Sport	12-14
Television	25

Indians demand own state

Haidas claim Charlottes

By HUBERT BEYER
Colonist Reporter

The Haida Indian Nation is preparing to claim the Queen Charlotte Islands as Indian territory, break away from Canada and establish a separate state.

Sound like a naive separatist's mad scheme? The Haidas mean business.

Frank Collison, chief of the Masset band, said in a telephone interview from Masset Tuesday that the Haidas are already preparing a land claim on behalf of the entire Haida Nation.

He said the Haida claim to the entire Queen Charlotte Islands had much better hopes of getting a favorable decision by the Supreme Court of Canada than that of the Nishga tribe which is claiming the Nass Valley in northern B.C.

"Our boundaries are much better defined. They take in ALL of the Queen Charlottes. And there is proof through archeological finds that the Haidas were here more than 4,000 years ago," Collison said.

The Nishga land claim resulted in a split vote last year by the Supreme Court which has been considered a victory for the Nishgas.

Collison quickly dispelled any doubts about the Haidas' seriousness in planning to establish a separate country.

"We have the people, the know-how, the resources to govern ourselves," he said.

There are approximately 1,400 Haida Indians registered with the Skidegate and Masset bands.

Collison estimated that an additional 1,000 Haidas are living off the Queen Charlottes.

He said they could also draw on the expertise of the Alaska Haidas.

Collison said the Haidas aren't interested in a financial settlement. They want autonomy in "our own land."

He said more wealth is taken out of the Queen Charlotte Islands every year than is paid to the province of Prince Edward Island by the federal government.

Asked about details of the separation plans, Collison said those would be worked out later. He said Haidas had always been successful in adapting to challenges.

"If we ever should form our own country, it would be under a government combining our heritage with modern Canadian government," he said.

He admitted the scheme won't be realized overnight, but added, "We've been around for a long time and we can wait a little longer."

The Queen Charlotte Islands' total population is about 5,500.

The U.S. government has

Continued on Page 2

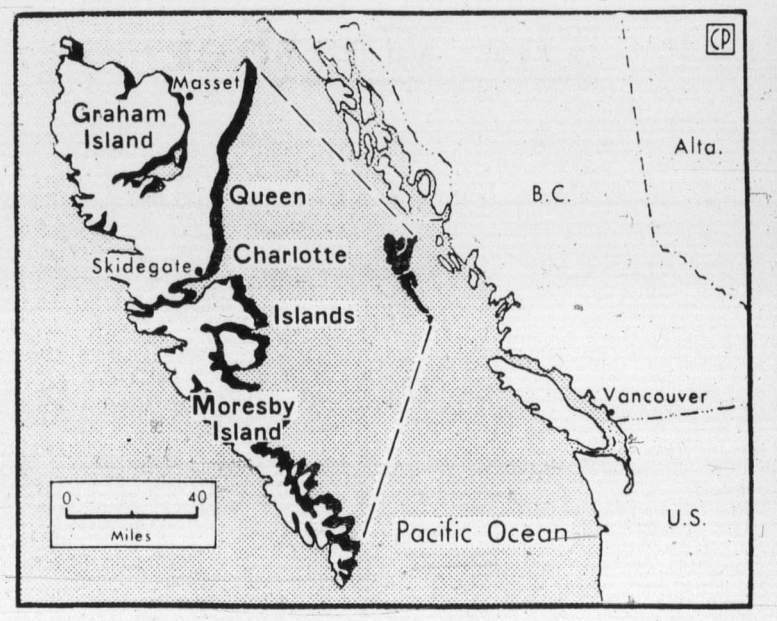

B.C.'s Queen Charlottes: 'people, know-how, resources'

The Daily Colonist.
(ESTABLISHED 1858)

SECOND NEWS SECTION VICTORIA, BRITISH COLUMBIA, WEDNESDAY, AUGUST 28, 1974 PAGE SEVENTEEN

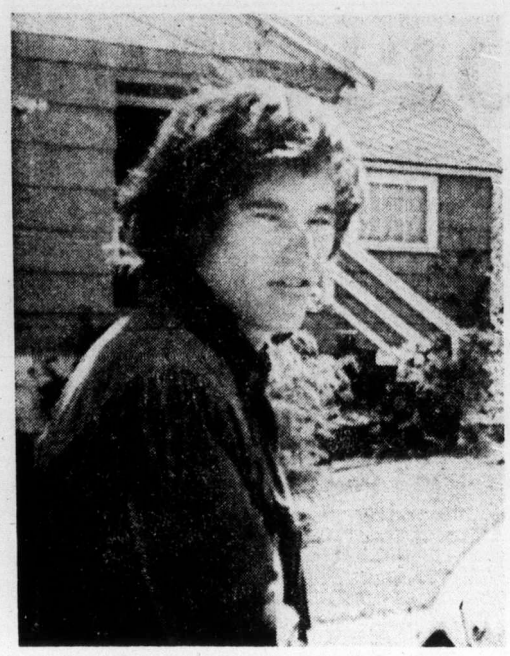

Missing Lothar Doliwa

Hunt for cyclist 'futile' so far

Search to start all over again

By PAUL JEUNE
Colonist Reporter

Chemainus RCMP are "going back to square one" in their search for missing Duncan motorcyclist Lothar Doliwa.

Cpl. Eric Dandy said Tuesday the case was baffling and the outcome was "anybody's guess."

Doliwa, 23, disappeared July 28 after he set out on his motorcycle for a 12-mile ride from Duncan to his parents' home in Crofton.

His yellow 750-cc Norton Commando motorcycle was found Saturday by two youths hiking in Maple Mountain Park near Crofton.

Dandy said searches of the mountain area by 30 volunteers and four RCMP officers had produced no clues. He said an extensive search Monday and Tuesday by a tracking dog had also been futile.

"We're going to start at the beginning again," Dandy said. "We're going to re-interview all the people we questioned earlier."

RCMP dog trainer Constable Bill Sterling said that while his tracking dog, King, had not been able to find any evidence of the missing man in the dense, rugged mountain park, that did not mean he wasn't there.

"Dogs are not the be-all and end-all of searching. If the wind is not right, both the dog and I could walk right over him and not know it. If the missing man is in this area, I don't think we'll find him alive . . . We're looking for a body."

Doliwa's bike was found off the main gravel road into Maple Mountain Park about a quarter of a mile up a little-used, rock-strewn path. The bike was parked on its kickstand, Dandy said, on a grassy knoll that falls off 25 feet into thick bush. Doliwa's helmet was hung on the back of the cycle.

"It was parked just as he always left it," said Hans Doliwa, Lothar's father. "But I can't believe he rode it up the rough path. He just wouldn't give his bike that type of rough treatment."

Dandy described the area where the motorcycle was found as "dense bush with a great many cliffs and rock bluffs.

"We've searched and combed the area as well as we possibly can. It's not an easy area to search under any conditions. The first thing we checked was the possibility that Doliwa had parked his bike, walked into the bush and fallen off a cliff. This idea hasn't panned out, so we're trying to find another lead."

Hans Doliwa, a millworker at Crofton, has been apprehensive during the month-long disappearance of his son but now finds sleep "almost impossible" since the discovery of the motorcycle.

"I work a graveyard shift and can only sleep two or three hours a day," he said wearily. "My wife Hilda and I just sit up and talk. I only wish it would end . . . that we could know the truth one way or another."

"Lothar isn't the kind of boy who would go away for weeks at a time without telling us," Mrs. Doliwa said. "He is a gentle boy . . . he's very friendly."

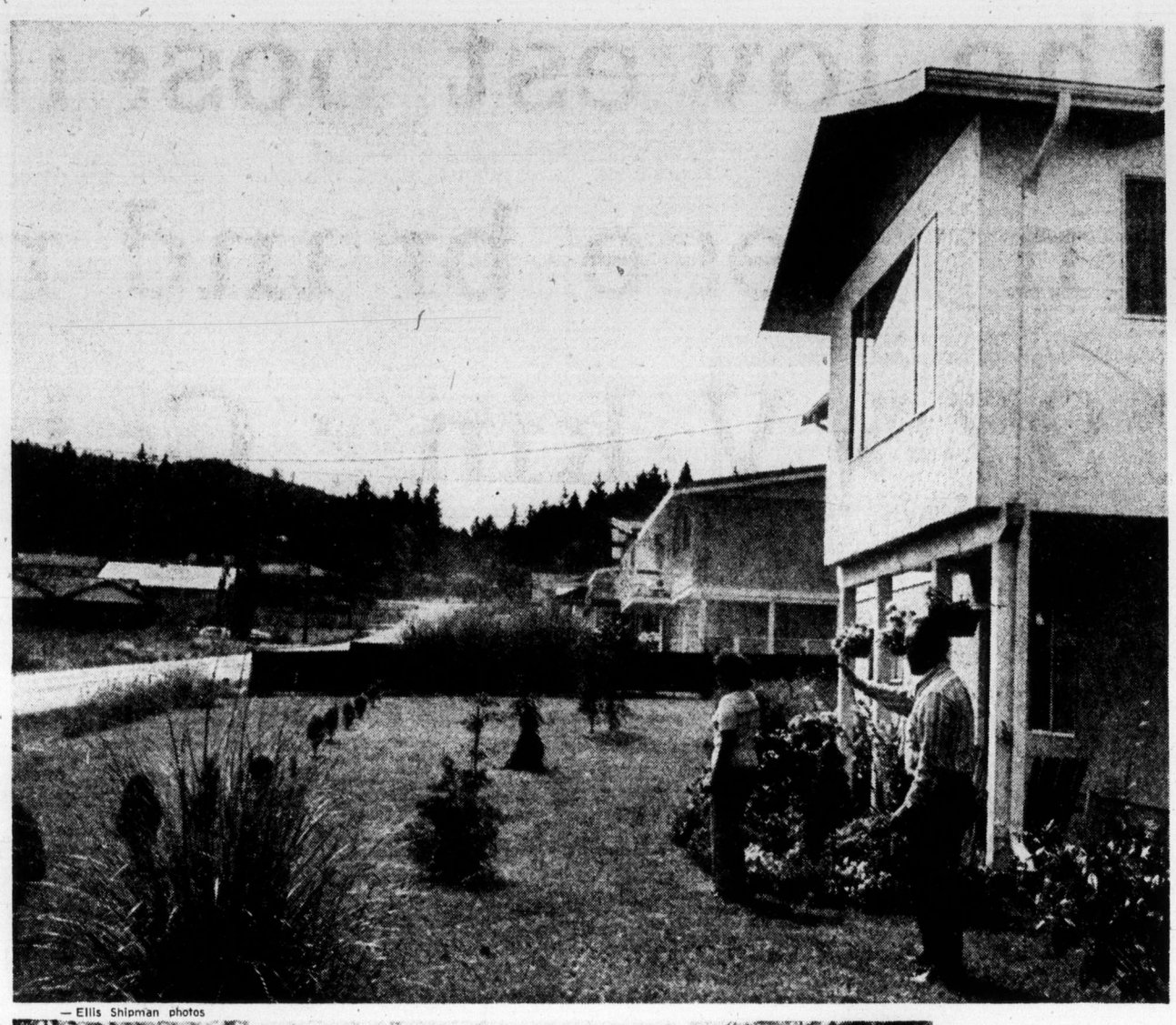

— Ellis Shipman photos

HANS AND HILDA Doliwa look hopefully from their home in Crofton, top, toward Maple Mountain—just over one mile away—where their son's motorcycle was found Saturday. Left, Mr. and Mrs. Doliwa and Colonist reporter Paul Jeune climb steep, rocky trail in Maple Mountain park to area where motorcycle was found.

Saanich committee shy on lake access question

Saanich council's lands, housing and planning committee Tuesday backed off from an earlier decision to press for increased public access to Blenkinsop Lake.

The committee's retreat from the recommendations it endorsed a month ago came after protests from farmers near the lake, who said the proposals would spell their death knell.

In the end, the committee abandoned plans to make public access much easier, settling for a compromise which will allow access but won't encourage it.

The controversy over the lake was first stirred at the committee's July meeting when Victoria Natural History Society asked for increased public access along Lochside right-of-way on the north side of the water.

In a report at that meeting, municipal planner Tom Loney said the contentious area was a 100-yard stretch of brushland, legally gazetted as Lochside.

The roadway itself ended just north of the lake, Loney said, though residents had cleared a "rough path" from the pavement's end to the lake shore.

The path ended at a large, open ditch, the planner said, which had been roughly bridged with an olden wooden seesaw.

Fences had been built across the right-of-way at two points, he added.

Loney made four recommendations, all of which were endorsed by the committee.

Only one survived Tuesday's purge.

Loney had asked for a barrier to be built at the end of the paved portion of Lochside Drive, thereby making vehicular access to the area more difficult.

This was the recommendation which was again endorsed by committee Tuesday.

Loney's proposal to build a better bridge — or install a culvert — at the ditch was rejected Tuesday, as was his recommendation to order the removal of the illegally-placed fences.

The bridge or culvert proposal was discarded completely Tuesday, and committee moved to order a stairway to be built only over the first of the illegal fences.

Committee ordered a bylaw drafted, as required under provincial law, to allow the fences to remain.

Committee made the decisions after listening to complaints from two of the farmers owning land bordering the lake, John Pendray and Kenneth Cronk.

Both men complained of littering and trespassing on their property under existing conditions and worried out loud about increasing problems if access was improved.

Crystal as casino city coffer-stuffer?

By HUBERT BEYER
Colonist Reporter

A gambling casino? In Victoria? In the Crystal Garden?

He's got to be kidding.

But kidding's the last thing on Ald. Sam Bawlf's mind. Victoria, he says, could and probably should have a high-class gambling casino to subsidize city coffers.

And the vacant Crystal Garden, Victoria's former swimming pool, says Bawlf, would be the perfect spot for such a casino.

The suggestion was one of several possible uses suggested Tuesday by Victoria aldermen during a Crystal Garden committee meeting.

Bawlf told the committee that a casino could probably be operated under the new provincial lotteries regulations.

He said a casino, modelled after European-type gambling establishments, could be "far more stimulating than a conference centre."

He said the casino should be run by a crown corporation and methods devised to keep out the "gangster element and the Las Vegas bar flies."

Such a casino, Bawlf said, "can be operated with a lot of decorum," and could be a substantial financial boost for the city and the province.

Bawlf, a developer who specializes in the restoration of historic buildings, said he could perform miracles on the glass-roofed Crystal Garden building.

The committee had some reservations about the idea, but didn't reject it out of hand.

It was included in the list of possible alternatives for the development of the vacant building.

Other suggestions were a conference centre, an indoor park, natural exhibits, such as an arboretum or a dolphinarium. A proposal for the latter has already been made by Penthouse Development Ltd., a Victoria firm.

Suggestions discarded by the committee included such commercial ventures as wax museums and similar exhibits.

Fisher
. . . laments delays

Camosun stalled

Zoning may send classes to showers

Camosun College may hold classes in shower rooms this fall because zoning problems are blocking the door to temporary quarters.

This was disclosed Tuesday night by Dr. Grant Fisher, principal of the college, in his State of the College address. He was talking to faculty and staff at the Newcombe Auditorium.

Two municipalities where the college is negotiating for leases have discovered that the property involved is not zoned for education use, he said.

He would not identify the municipalities but he said two months of negotiation for the desperately needed space "have come to naught."

Because of the space squeeze, as many as eight faculty members will share an office, and classes will be held in staff and student lounges and perhaps shower rooms, he said.

In an interview after the meeting, he emphasized that municipalities involved had been most helpful during negotiations and were working to remove the zoning barriers.

"We hope to have the space by the middle of October or early November," he said.

Fisher also called for immediate provincial government action to merge the local vocational school into the college completely, and he lamented delays in purchase of the college's Lansdowne campus by the province.

The college now rents its main campus from the University of Victoria.

Plans for expansion of the college will be delayed until the property is purchased by the province on behalf of the college, Fisher said.

"Over a year ago, we were notified that acquisition of the property would be treated as top priority. Since then, three provincial departments have been involved in negotiations. I'd hate to see what happens to low priorities," Fisher told the meeting.

Not even there but on the job

Victoria Real Estate Board's new advisory committee to Saanich council was handed its first job Tuesday before it was officially recognized.

Council's lands, housing and planning committee asked two representatives from the realtors' group to help it lay to earth, once and for all, what one committee member called the "persistent myth" that townhouse or apartment development destroys property values in single - family dwelling neighborhoods.

The claim comes up time and time again at public hearings, the realtors were told.

While municipal staff surveys do not bear it out, staff "would appreciate" an in-depth study of the question by the 800-member real estate board, committee was told.

The request came minutes before committee members voted to accept the offer made by the real estate board to act in an advisory capacity to council and municipal staff.

Weekend tours at legislature

Provincial government offices will be closed Labor Day, but guided tours of the legislative buildings will be conducted from 10 a.m. to 7:30 p.m. The Provincial Museum will be open from 10 a.m. to 8:30 p.m.

Bedrooms for home, not motel

Saanich's Seaview Motel won't be getting two more one-bedroom rental units, as reported Tuesday in The Daily Colonist.

The report that Saanich council had approved a motion to replace the municipality's land-use contract with the motel's owners to allow addition of the rental units should have stated that the two bedrooms are being added to the motel owner's home, located on the same lot at 4550 Cordova Bay Road.